Three (3) copies of the application and drawing are required for Project Permit.

Four (4) copies of the application and drawing are required for Interstate Project Permit.

DOTD 03-41-0593
REV. 11/87

Serial No. 03018937

Entered in Computer File 11/8/05
Initial and Date

STATE OF LOUISIANA
DEPARTMENT OF TRANSPORTATION AND DEVELOPMENT
PROJECT PERMIT
(Required by State Law)

DISTRICT APPROVAL

By Dale Touchette Date 10-28-05

Control 239 Unit 31 NC

BELLSOUTH TELECOMMUNICATIONS, INC.
Name of Applicant, hereinafter termed

the applicant, requests a permit for the use and occupancy of the right-of-way of State Highway

No. LA HWY 318 in ST MARY Parish, located as follows:

STARTING 500 FEET WEST OF LA HWY 668 AND GOING WEST PARALLEL TO THE NORTH R/W LINE OF LA HWY 318 FOR 1381 FEET.

for the installation, operation and maintenance of the following described project: PARALLEL = 1381'

INSTALLATION OF 400-PR BURIED COPPER CABLE TO REPLACE EXISTING 100-PR & 200-PR CABLE DAMAGED BY HURRICANE RITA. CABLE TO SERVE CUSTOMERS IN AREA. CABLE TO BE DIRECTIONALLY BORED. TOTAL PARALLEL = 1381 FEET

L 4898

ST MARY PARISH

SIGNED: Thomas Dierman DATE: 10/26/05
Owner

BELLSOUTH TELECOMMUNICATIONS, INC.
Owner's Name (Typed or Printed)

901 HUGH WALLIS ROAD, ROOM 300
Street or P.O. Box

LAFAYETTE LA. 70508
City or Town State Zip Code

(337) 236-3095
Telephone No.

DO NOT WRITE IN THIS SPACE
(For use by Federal Highway Administration for permits on interstate only)

NOTES: This permit shall be available at the site where and when work is being done.

Applicant must notify District Permit Specialist, Phone Number: DALE TOUCHETTE 337-262-6127, prior to beginning work and after work is completed.

DATE ISSUED: 11-01-05

EXPIRATION DATE: 05-01-06

DOTD MAINTENANCE ENGINEERING ADMINISTRATOR

BY: Michael C. Moss

XXXXXXXXXXXXXXXXXXXXXXXXXXXXXXXX

The following general conditions and standards shall apply: DISTRICT MAINTENANCE ENGINEER

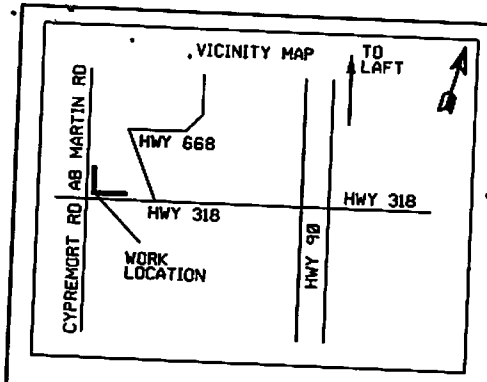

ST MARY PARISH

TOTAL PARALLEL = 1381 FEET

CABLE TO BE DIRECTIONALLY BORED @ 48" DEPTH

LEGEND

- PROPOSED CABLE(COPPER)
- EXISTING CABLE(COPPER)
- ABAN BURIED CABLE
- REMOVE AERIAL CABLE
- PROPOSED BORE
- EXISTING POWER CO POLE
- REMOVE ANCHOR & GUY

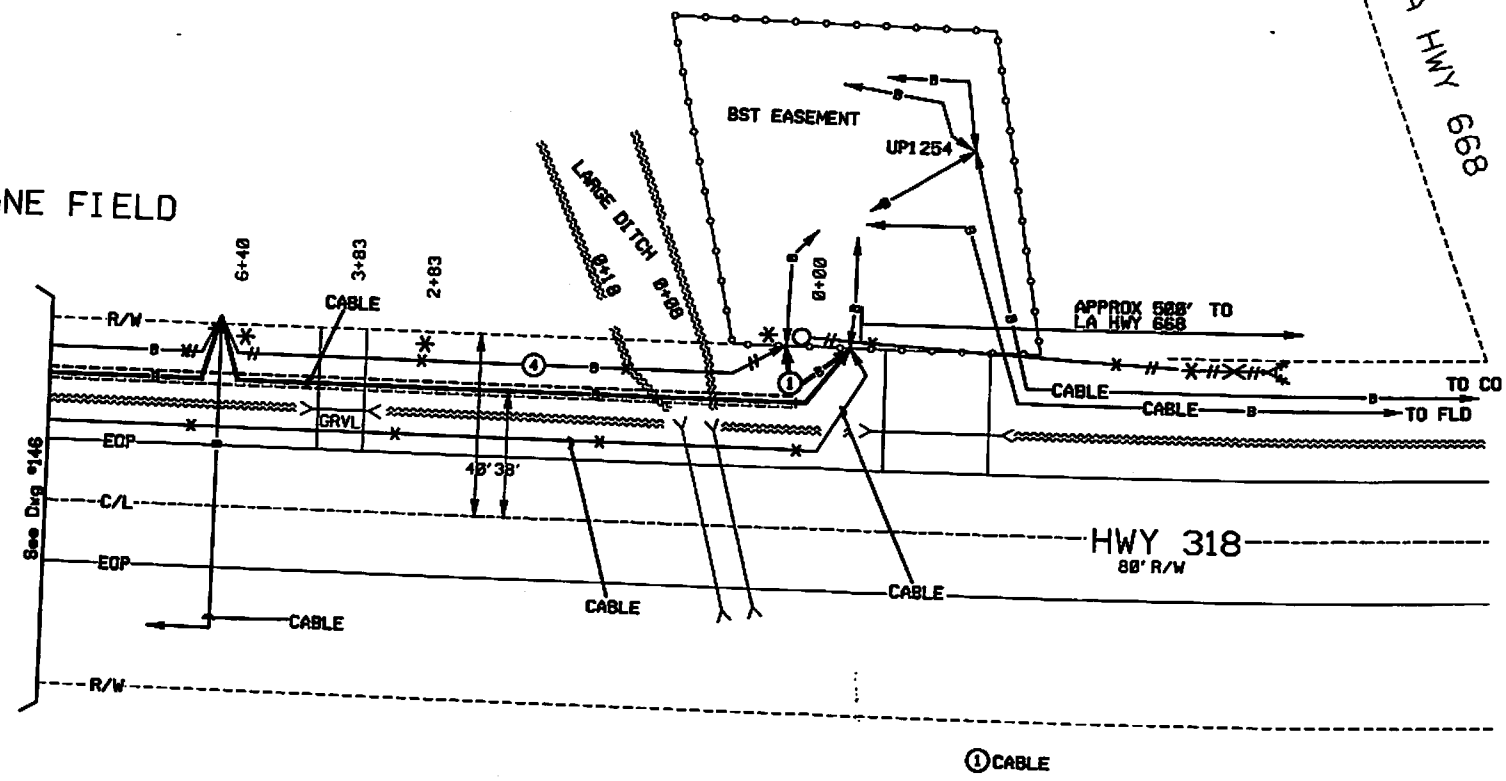

D3018937

BellSouth Telecommunications

PROPOSED TELEPHONE FACILITIES ON RIGHT OF WAY OF LA HWY 318

Exchange: 276

Designer: Broussard, Michael

Phone: 337-261-5298

Authorization: L4898

Dwg. 146 of 148

10/26/2005 9:19:46 AM

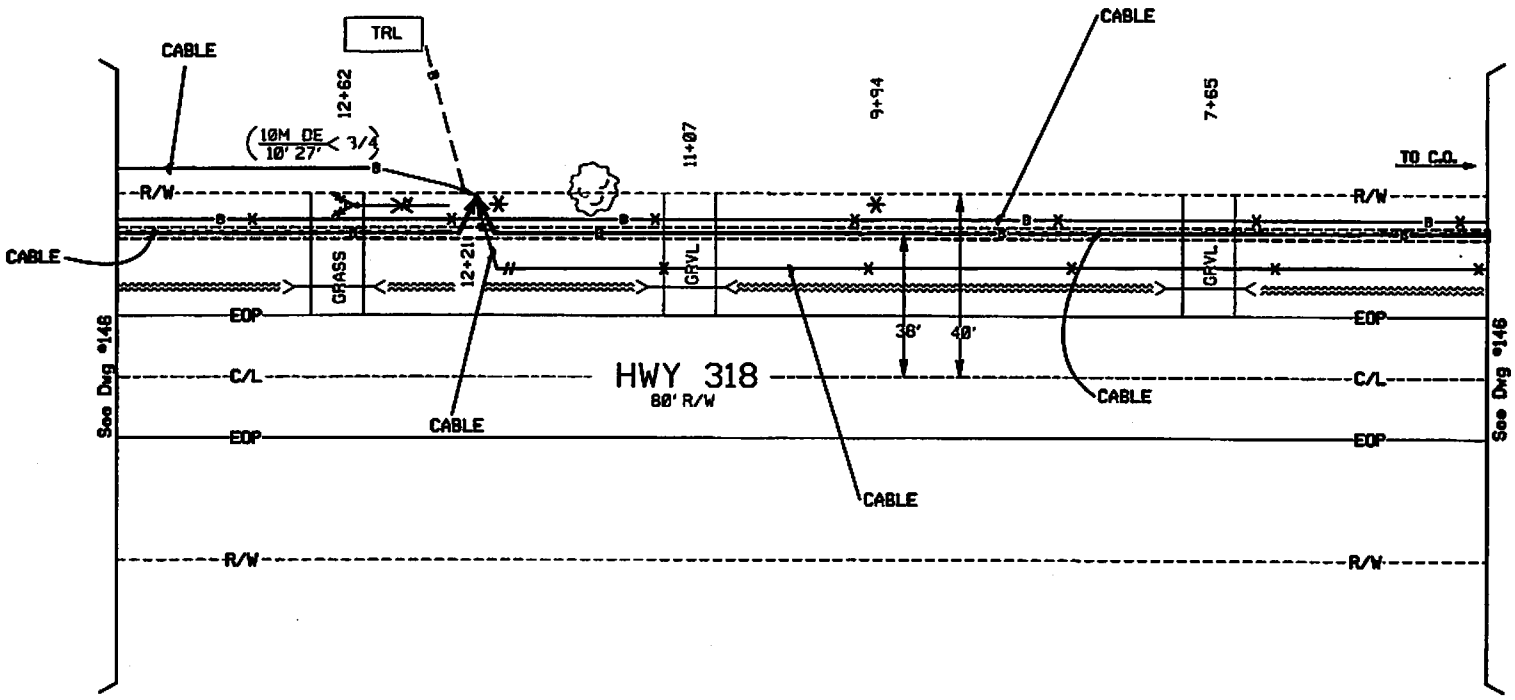

03018937

BellSouth Telecommunications

PROPOSED TELEPHONE FACILITIES ON RIGHT OF WAY OF LA HWY 318

Exchange: 276

Designer: Broussard, Michael

Phone: 337-261-5298

Authorization: L4898

Dwg. 147 of 148

10/26/2005 9:19:46 AM

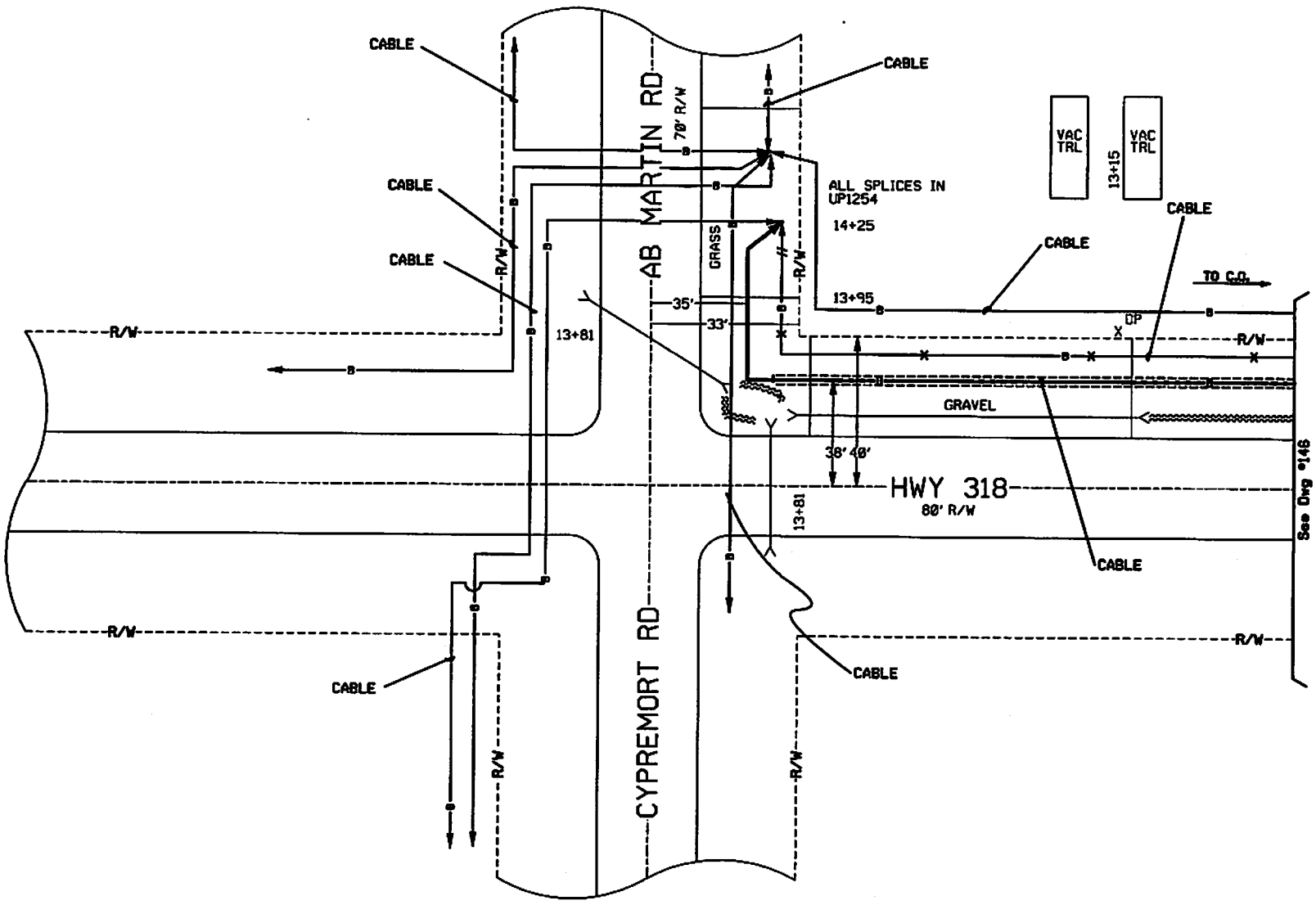

03018937

BellSouth Telecommunications

PROPOSED TELEPHONE FACILITIES ON RIGHT OF WAY OF LA HWY 318

Exchange: 276

Designer: Broussard, Michael

Phone: 337-261-5298

Authorization: L4898

Dwg. 148 of 148

10/26/2005 9:19:46 AM