



NTB Associates, Inc.

Surveyors • GIS • Engineers

www.ntbainc.com



CONTRACT NO. 4400027918

**IDIQ CONTRACT FOR PROFESSIONAL
BOUNDARY SURVEYING SERVICES
DISTRICTS 03 AND 07**



LOUISIANA DEPARTMENT OF
TRANSPORTATION & DEVELOPMENT

Office Locations:

**525 Louisiana Ave.,
Shreveport, LA 71101
(318) 226-9199**

**8643 Main St.
Zachary, LA 70791
(225) 751-4002**



October 11, 2023

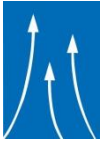

NTB Associates, Inc.

Surveyors · GIS · Engineers

www.ntbainc.com

October 11, 2023

Louisiana Department of
Transportation & Development
Consultant Contract Services
1201 Capitol Access Road
Baton Rouge, LA 70802
DOTDConsultantAds80@la.gov

**RE: CONTRACT NO. 4400027918
IDIQ CONTRACT FOR PROFESSIONAL
BOUNDARY SURVEYING SERVICES
DISTRICTS 03 AND 07**

Dear Selection Committee:

NTB Associates, Inc. (NTBA) is pleased to submit our proposal to the **LaDOTD** for the above referenced contract. **NTBA** is a Louisiana based surveying and engineering small business providing exceptional services to our clients, both private and public for 36 years.

NTBA is currently performing and has successfully completed property surveying services, title research, title take-offs, and preliminary and final right-of-way mapping for the **LaDOTD** and other private and government clients as a Prime Consultant and Sub-Consultant. Our current staff brings a local, highly experienced, and responsive group of professionals and staff who are trained and proficient in the specialized equipment and software required for property surveying services, title research, title take-offs, and preliminary and final right-of-way mapping.

With an office location in Zachary, Louisiana, we can provide surveying services and mapping throughout Districts 3 and 7. We possess the local knowledge and understanding of what is required to complete the scope of work. We have the capacity to perform the services in this advertisement. We will dedicate multiple survey crews and technicians to this contract to ensure schedules are met.

We are grateful for our relationship with the **LaDOTD** and look forward to the opportunity to continue to provide our professional surveying services. If you have any question or I can be of any assistance, please do not hesitate to call me at (318) 226-9199.

Sincerely,

NTB Associates, Inc.

Paul B. Rossini, PLS, LS, PS
CEO

SHREVEPORT, LA

525 Louisiana Ave.
Shreveport, LA 71101
Phone: (318) 226-9199
Fax: (318) 221-1208

TX Surv No. 10118400
TX Eng No. F-955

ZACHARY, LA

8643 Main St.
Zachary, LA 70791
Phone: (225) 751-4002
Fax: (225) 751-4006

MOUNTAIN HOME, AR

100 Bomber Blvd.
Ste. 2
Mountain Home, AR 72653
Phone: (870) 425-5353
Fax: (870) 424-2333

LITTLE ROCK, AR

500 D Pleasant Valley Dr.
Ste. 102
Little Rock, AR 72227
Phone: (501) 664-6380
Fax: (501) 280-0411

DOTD FORM: 24-102

(Revised January 1, 2023)

PROPOSAL TO PROVIDE CONSULTANT SERVICES

Prime consultant shall complete the DOTD Form 24-102 without altering the Form's text; however, the instruction and/or guidance for Sections 12 through 23 can be removed but do not remove Section title and number.

ANY CONSULTANT FAILING TO SUBMIT ANY OF THE INFORMATION REQUIRED ON THE DOTD FORM 24-102, OR PROVIDING INACCURATE INFORMATION ON THE DOTD FORM 24-102, MAY BE CONSIDERED NON-RESPONSIVE.

1. Contract Name as shown in the advertisement	IDIQ CONTRACT FOR PROFESSIONAL BOUNDARY SURVEYING SERVICES DISTRICTS 03 AND 07
2. Contract Number(s) as shown in the advertisement	4400027918
3. State Project Number(s), if shown in the advertisement	N/A
4. Prime consultant name (name must match as registered with the Louisiana Secretary of State where such registration is required by law)	NTB Associates, Inc.
5. Prime consultant license number (as registered with the Louisiana Professional Engineering and Land Surveying Board (LAPELS) if registration is required under Louisiana law)	Land Surveying: VF.0000451 Engineering: EF.0002481
6. Prime consultant mailing address	525 Louisiana Ave. Shreveport, LA 71101
7. Prime consultant physical address (existing or to be established, if location is used as an evaluation criteria)	<u>Corporate Headquarters:</u> 525 Louisiana Ave. Shreveport, LA 71101 <u>Branch Office:</u> 8643 Main St. Zachary, LA 70791
8. Name, title, phone number, and email address of prime consultant's contract point of contact	Patrick C. Staiano, PLS Staff Surveyor/ Project Manager (225) 751-4002 <u>pstaiano@ntbainc.com</u>

<p>9. Name, title, phone number, and email address of the official with signing authority for this proposal</p>	<p>Paul B. Rossini, PLS, CEO (318) 226-9199 <u>prossini@ntbainc.com</u></p>
---	--

Prime consultant should enter the firm name in the footer at the bottom of this page. (It will carry over to subsequent pages.)

<p>10. This is to certify that all information contained herein is accurate and true, and that the team presently has sufficient staff to perform these services within the designated time frame. By submitting this proposal, proposer certifies that it is not engaged in a boycott of Israel and it will, for the duration of its contract obligations, refrain from a boycott of Israel. Proposer also certifies and agrees that the following information is correct: In preparing its response, the proposer has considered all proposals submitted from qualified, potential subcontractors and suppliers, and has not, in the solicitation, selection, or commercial treatment of any subcontractor or supplier, refused to transact or terminated business activities, or taken other actions intended to limit commercial relations, with a person or entity that is engaging in commercial transactions in Israel or Israeli-controlled territories, with the specific intent to accomplish a boycott or divestment of Israel. The proposer also has not retaliated against any person or other entity for reporting such refusal, termination, or commercially limiting actions. DOTD reserves the right to reject the response of the bidder or proposer if this certification is subsequently determined to be false, and to terminate any contract awarded based on such a false response.</p>	<p style="text-align: center;">  <hr/> Signature above shall be the same person listed in Section 9: Date: <u>10/11/23</u> </p>
--	---

<p>11. If a Disadvantaged Business Enterprise (DBE) goal has been set for this advertisement, indicate which firm(s) will be used to meet the DBE goal and each firm(s)' percentage.</p>	<table style="width: 100%; border: none;"> <tr> <td style="border: none;"><u>Firm(s):</u></td> <td style="border: none; text-align: right;"><u>Firm(s)' %:</u></td> </tr> <tr> <td style="border: none;">N/A</td> <td style="border: none;"></td> </tr> </table>	<u>Firm(s):</u>	<u>Firm(s)' %:</u>	N/A	
<u>Firm(s):</u>	<u>Firm(s)' %:</u>				
N/A					

12. Past Performance Evaluation Discipline Table:

As indicated in the advertisement, insert the completed table here. The percentages for the prime and sub-consultants must total 100% for each past performance evaluation discipline, as well as the overall total percent of the contract.

Sub-consultants are not allowed to be used for this proposal. Fill in the table by identifying only those evaluation disciplines consistent with the approach and methodology proposed in Section 18 of the DOTD Form 24-102*, and the percentage of work in each past performance evaluation discipline to be performed. The percentage estimated for each evaluation discipline is for evaluation purposes only and will not control the actual performance or payment of the work.	
Past Performance Evaluation Discipline(s)	% of Overall Contract
Survey	75%
Right-of-Way	25%

The **only** past performance evaluation disciplines to be used are: Road, Bridge, Traffic, CE&I/OV, Geotech, Survey, Environmental, Data Collection, Planning, Right-of-Way, CPM, ITS, Appraiser and Other (please specify).

13. Firm Size:

For all firms that are part of this team, indicate the approximate number of personnel to be committed to this contract, by DOTD Job Classification and the total number of personnel within the firm that could provide support, if needed. If a specialized job classification is required and not included on the DOTD job classification list, specify “Other (please specify)” and include the classification title inside the parentheses.

The DOTD Job Classification(s) to be used can be found at the following link:

http://wwwsp.dotd.la.gov/Inside_LaDOTD/Divisions/Engineering/CCS/Job_Qualification/Job%20Classifications%20with%20Descriptions.pdf

Firm name	DOTD Job Classification	Number of personnel committed to this contract	Total number of personnel available in this DOTD Job Classification (if needed)
 NTB Associates, Inc. Surveyors • GIS • Engineers www.ntbainc.com	Principal	1	1
	Engineer	0	1
	Surveyor	5	7
	Supervisor Other	1	3
	Senior Technician	0	1
	CADD Technician	0	5
	Technician	1	1
	CADD Drafter	1	6
	Party-Chief	4	19
	Instrument-Man	4	8
Rodman	4	6	

(Add rows as needed)

14. Organizational Chart:

Provide an organizational chart showing ALL relevant prime consultant and sub-consultant (if applicable) personnel assigned to the contract, area of project responsibility for each, and reporting lines for the purposes of this contract. An individual's role does not necessarily have to match their DOTD job classification identified in Section 13. **If applicable, identify all personnel performing traffic engineering analysis and/or QC of traffic engineering analysis by placing an asterisk next to their name. Include the certificates required by the Traffic Engineering Process and Report Training Requirements article of the Advertisement in Section 20.** It is acceptable to use an 11x17 format for Section 14.



**CONTRACT NO. 4400027918
BOUNDARY SURVEYING SERVICES**

**PRINCIPAL-IN-CHARGE/
CONTRACT ADMIN.**

PAUL B. ROSSINI
PLS NO. 4731
MPR NO. 1

PROJECT MANAGER

PATRICK C. STAIANO
PLS NO. 5130
MPR NO. 2
(ATSSA TCS)

PROPERTY SURVEYING SERVICES

MANAGEMENT:
PATRICK C. STAIANO, PM (ATSSA TCS)
PLS NO. 5130

BRYAN T. BUNCH, ASST. PM
PLS NO. 5014

QUALITY CONTROL SURVEYORS:

MIKE J. KING
PLS NO. 5127

GRANT H. GILLEON
PLS NO. 4976

TECHNICIANS:

TERRI "TJ" SITTON

ADAM KING

INIKO JACK (ATSSA TCS)

FIELD SURVEYS
FIELD OPERATIONS MANAGER /
PARTY CHIEF

WILL WALES (ATSSA TCS)

PARTY CHIEFS:

CHIP LECOQ
CAPTAYN CHAPMAN (ATSSA TCS)
WILLIAM OFFER

(4) INSTRUMENT MEN

(4) RODMEN

R/W MAPPING / TITLE TAKE-OFF

MANAGEMENT:
PATRICK C. STAIANO, PM (ATSSA TCS)
PLS NO. 5130

BRYAN T. BUNCH, ASST. PM
PLS NO. 5014

TECHNICIANS:

ADAM KING

INIKO JACK (ATSSA TCS)

***Additional support staff available in each classification should the need arise.**

****NTBA staff are in the process of obtaining additional work zone certifications.**

15. Minimum Personnel Requirements:

Use the table below to identify both prime consultant and sub-consultant staff designated to work on this contract meeting the Minimum Personnel Requirements (MPRs) specified in the advertisement. Ensure the résumé reflects the required experience stated in the MPR. Make sure the P.E. discipline is also listed (highlighted in table) that is meeting the MPR; e.g. professional civil engineer should show the discipline of the license as civil if meeting that MPR.

MPR No. Do not insert wording from ad	Personnel being used to meet the MPR (Individual(s) may not satisfy more than one MPR unless specifically allowed by Attachment B of the advertisement)	Firm employed by	Type of license and discipline meeting MPR/ certification & number (Ex: PE # - Civil)	State of license	License / certification expiration date
1	Paul B. Rossini	NTB Associates, Inc.	PLS # 4731 – Survey	LA	09/30/24
2	Patrick C. Staiano	NTB Associates, Inc.	PLS # 5130 – Survey	LA	09/30/25

(Add rows as needed)

16. Staff Experience:

Résumés shall be provided for all prime and sub-consultant personnel listed in Sections 14 and/or 15 of the proposal. Résumés of personnel not identified in Section 14 or Section 15 of the proposal should not be included and will not be evaluated. Résumés should be **limited to 2 pages per person**. Any certificates required by the advertisement are to be placed in Section 20.

Firm employed by	NTB Associates, Inc.		
Name	Paul Rossini	Years of relevant experience with this employer	36.5
Title	CEO/ Principal	Years of relevant experience with other employer(s)	7
Degree(s) / Years / Specialization	High School Diploma, 1980		
Active registration number / state / expiration date	4731 / Louisiana / 09/30/2024		
Year registered	1994	Discipline	Professional Surveyor
Contract role(s) / brief description of responsibilities	Mr. Paul Rossini, PLS will serve as NTBA Contract Administrator/ Principal-in-Charge during this contract. He will sign all contracts and assist in staffing, logistics, and QA/QC for all LaDOTD services. Paul satisfies MPR No. 1 per the advertisement.		
Experience dates (mm/yy–mm/yy)	Experience and qualifications relevant to the proposed contract; <i>i.e.</i> , “designed drainage”, “designed girders”, “designed intersection”, etc. Experience dates should cover the years of experience specified in the applicable MPR(s).		
01/23 – 10/23	LaDOTD Jimmie Davis Bridge (LA 511) Design-Build, Bossier & Caddo Parishes, LA (H.001779) Principal-in-Charge of contract administration, fee negotiations, scope of work, staffing, coordination, and QA/QC for Static GPS Control surveys, topographic surveys, property surveys, title take-offs, legal description preparation, preliminary and final right-of-way mapping , QL A, B, C, & D utility designating/locating, and utility coordination services for the design-build project to replace the Jimmy Davis Bridge across the Red River.		
08/22 – 10/23	CenterPoint Surveying Services, Various Parishes, LA (Various Proj. Nos.) Principal-in-Charge of contract administration, fee negotiations, scope of work, staffing, coordination, and QA/QC for property surveys, topographic surveys, title takeoffs, boundary and right-of-way calculations, CADD drawings, and plats for maintenance and construction projects.		
05/15 – 10/23	City of Bossier, Walter O. Bigby Carriageway (N. Pkwy Ext.) Bossier Parish, LA (City Proj. No. 8-15) Principal-in-Charge of contract administration, fee negotiations, scope of work, staffing, coordination, and QA/QC for topographic surveys, Static GPS Control surveys, property surveys , hydrographic surveying services, QL A, B, C, and D subsurface utility designation/locating. Currently, in the construction management support phase and addressing RFI’s as needed.		
09/20 – 10/23	LaDOTD Rural Bridge Replacement Initiative Phase II, Districts 05, 08, & 58 (4400019337) Principal-in-Charge of contract administration, staffing, coordination, and QA/QC for Static GPS Control surveys, topographic surveys, property surveys, title take-offs, legal description preparation, preliminary and final right-of-way mapping , and QL C & D subsurface utility services for 34 bridge and culvert replacements as a sub-consultant to BKL.		
09/20 – 10/23	LaDOTD Rural Bridge Replacement Initiative Phase II, Districts 02, 03, 07, 61, & 62 (4400019338) Principal-in-Charge of contract administration, staffing, logistics, and QA/QC for Static GPS Control surveys, topographic surveys, property surveys, title take-offs, legal description preparation, preliminary and final right-of-way mapping , and QL C & D subsurface utility services for 21 bridge and culvert replacements as a sub-consultant to Sigma.		
07/23 – 10/23	LaDOTD IJA Off-System Bridge Program, E. Lewiston Road over Wilson Branch ROW, Tangipahoa Parish, LA (H.015404) Principal-in-Charge of contract administration, staffing, logistics, and QA/QC for Static GPS control surveys, property surveying services, title take-offs, legal description preparation, and preliminary and final right-of-way mapping in support of a bridge replacement in District 62.		

09/14 – 10/23	USDA/NRCS Property Surveying Services, LA (AG-7217-C-14-0010, AG-2B46-S-16-0004, & 12FPC319D0016) Principal-in-Charge of contract administration, staffing, logistics, and QA/QC for property surveying services and map and plat preparation for over 9,000 acres.
11/15 – 05/17	Bossier Parish Police Jury, Winfield Road Extension, East/West (LA 3 to Airline Highway) Bossier Parish, LA (DEC 15-11-03) Principal-in-Charge of fee negotiations, scope of work, staffing, logistics, and QC/QA for control surveys, topographic surveys, property surveys, right-of-way mapping, QL D subsurface utility services, and drainage map preparation as a sub to Denmon (Volkert).
05/13 – 10/15	Bossier Parish Police Jury, Kingston Road Improvements and Development, Bossier Parish, LA (Agency Proj. No. Unknown) Principal-in-Charge of fee negotiations, scope of work, staffing, logistics, and QC/QA for topographic surveys, property surveys, final right-of-way mapping, and drainage map preparation for the use in engineering plan and specifications.
03/08 – 05/15	Bossier Parish Police Jury, Hamilton Road Improvements (I-20 to Benton Road) Bossier Parish, LA (H.003849 & 700-08-0123) Principal-in-Charge of fee negotiations, scope of work, staffing, logistics, and QC/QA for topographic surveys, property surveys, and final right-of-way mapping for roadway rehabilitation.
01/11 – 08/12	LaDOTD Local Road Safety Program, Sight Distance Improvements for Grigsby Road at Ranger Road in Jackson Parish, LA (737-25-0003-A & H.006511) Principal-in-Charge of contract administration, fee negotiations, scope of work, staffing, logistics, and QA/QC for Static GPS Control surveys, topographic surveys, property surveys, title take-offs, and right-of-way mapping.
07/09 – 08/12	LaDOTD Local Road Safety Program, Linear Street – Rough Edge Road in Lincoln Parish, LA (737-31-0003-A & 700-99-0444) Principal-in-Charge of contract administration, fee negotiations, scope of work, staffing, logistics, and QA/QC for topographic and property surveys, property base maps, and final right-of-way maps for 1,400 linear feet along Rouge Edge Road and 500 linear feet along Liner Street.
01/07 – 07/12	Bossier Parish Police Jury, Bellevue Road Improvements (US 80 to Winfield Road) Bossier Parish, LA (BPPJ 2010-277) Principal-in-Charge of contract administration, staffing, coordination, and QA/QC for topographic surveys, property surveys, and right-of-way mapping including preliminary/ final plans for the widening and possible realignment of Bellevue Road.
07/08 – 09/11	LaDOTD Route LA 523, Caddo Parish, LA (103-01-0025) Surveyor-in-Charge of staking and setting 131 right-of-way monuments with posts and producing final monumentation maps for filing as a sub consultant to Gilchrist Construction Company.
08/10 – 04/11	Bossier Parish Police Jury, Poole Road Bridge Over Flat River, Bossier Parish, LA (Agency Proj. No. Unknown) Principal-in-Charge of contract administration, staffing, coordination, and QA/QC for topographic surveys, property mapping, and engineering design for the spot replacement of a 15-span timber bridge over the Flat River in rural Bossier Parish.
03/08 – 11/10	LaDOTD MacArthur Avenue Interchange Completion (Phase I) Route US 90, Jefferson Parish, LA (701-65-0997 & 283-09-0114) Principal-in-Charge of contract administration, fee negotiations, scope of work, staffing, logistics, and QA/QC for property surveying and right-of-way acquisition map preparation on approx. 0.5 mile segment of a new construction project to add turning lane and subsurface drainage.
10/01 – 08/10	LaDOTD I-49 North (LA 1 to LA 173) Route I-49, Caddo Parish, LA (700-09-01380) Principal-in-Charge of fee negotiations, scope of work, staffing, logistics, and QC/QA for topographic surveys, property surveys, and base and final right-of-way maps for a new route covering 7.21 miles and over 50 parcels.
01/04 – 02/08	LaDOTD “TIMED” Junction LA 822 Dubach Route US 167, Lincoln Parish, LA (700-31-0102) Surveyor-in-Charge directed topographic and property surveying services and right-of-way mapping for the reconstruction of 3.5 km (2.2 miles) of US 167. Project included widening the existing 2-lane roadway to 4-lane.
03/04 – 12/06	LaDOTD Route US 425 Bastrop – Log Cabin, Morehouse Parish, LA (038-03-0022) Surveyor-in-Charge directed topographic surveys, property surveys, and established a control network in preparation of final right-of-way plans for the upgrade of 6.6901 km (5.8 miles) of 2-lane roadway to 5-lane for both urban and rural section.

Firm employed by	NTB Associates, Inc.		
Name	Patrick Staiano	Years of relevant experience with this employer	3
Title	Staff Surveyor	Years of relevant experience with other employer(s)	10
Degree(s) / Years / Specialization		B.S. / 2008 / Construction Management, Louisiana State University / ATSSA TCS	
Active registration number / state / expiration date		5130 / Louisiana / 09/30/2025	
Year registered	2015	Discipline	Professional Surveyor
Contract role(s) / brief description of responsibilities		Mr. Patrick Staiano, PLS will serve as NTBA Project Manager during this contract. He will supervise field crews and technicians for property surveying services, right-of-way mapping, and title take-offs . He will manage field crews, data processing, drafting, review and certification of maps and surveys, and submittals. Patrick satisfies MPR No. 2 per the advertisement.	
Experience dates (mm/yy–mm/yy)	Experience and qualifications relevant to the proposed contract; <i>i.e.</i> , “designed drainage”, “designed girders”, “designed intersection”, etc. Experience dates should cover the years of experience specified in the applicable MPR(s).		
01/23 – 10/23	LaDOTD Jimmie Davis Bridge (LA 511) Design-Build, Bossier & Caddo Parishes, LA (H.001779) Assistant Project Manager assisting in the management of field crews and technicians for Static GPS control surveys, property surveying services, title take-offs, legal description preparation, and preliminary and final right-of-way mapping for the design-build project to replace the Jimmy Davis Bridge across the Red River as a sub-consultant to James Construction.		
07/23 – 10/23	LaDOTD IJA Off-System Bridge Program, E. Lewiston Road over Wilson Branch ROW, Tangipahoa Parish, LA (H.015404) Project Manager managing field crews and technicians for Static GPS control surveys, property surveying services, title take-offs, legal description preparation, and preliminary and final right-of-way mapping in support of a bridge replacement in District 62.		
09/22 – 10/23	LaDOTD Rural Bridge Replacement Initiative Phase II, Districts 05, 08, & 58 (4400019337) Assistant Project Manager assisting in the management of field crews and technicians for Static GPS control surveys, property surveying services, title take-offs, legal description preparations, and preliminary and final right-of-way mapping for 34 bridge and culvert replacements including surveying all sub-surface drainage structures as a sub-consultant to BKL.		
09/22 – 10/23	LaDOTD Rural Bridge Replacement Initiative Phase II, Districts 02, 03, 07, 61, & 62 (4400019338) Assistant Project Manager assisting in the management of field crews and technicians for Static GPS control surveys, property surveying services, title take-offs, legal description preparations, and preliminary and final right-of-way mapping for 21 bridge and culvert replacements including surveying all sub-surface drainage structures as a sub-consultant to Sigma.		
09/22 – 10/23	CenterPoint Surveying Services, Various Parishes, LA (Various Proj. Nos.) Assistant Project Manager assisting in the management of field crews and technicians for topographic surveys, property surveying services, title research, title take-offs, boundary and right-of-way calculations , and reviews of CADD drawings and plats for maintenance and construction projects.		
09/22 – 10/23 03/18 – 02/21	Apache Corporation, Infrastructure Improvements, Permian Basin, Reeves Counties, TX (Agency Proj. Nos. Unknown) Project Manager managing property surveying services and right-of-way acquisition mapping for approximately 84 miles of infrastructure improvements. Patrick has prepared approximately 131 property acquisition plats for this project.		
09/22 – 10/23 03/18 – 02/21	Targa Pipeline, Natural Gas Gathering System, Howard and Martin Counties, TX (Agency Proj. Nos. Unknown) Quality Control Surveyor reviewing drafting and property acquisition plats as well as assisting with management of property surveying services . Patrick has prepared approximately 250 property acquisition plats for this project.		
03/21 – 08/22	MOVEBR Jefferson Hwy. at Bluebonnet Intersection Improvements, LA (City Parish No. 20-CP-HC-0046) Project Manager managed field crews and technicians for topographic surveys, property surveys, and right-of-way mapping .		

03/20 – 02/21	UPRR Big Sandy Siding Survey, Upshur and Wood Counties, TX (29543/90502) Assistant Project Manager performed property surveying services for 15 parcels along railroad consisting of approximately 3.24 miles of track to establish the existing railroad right-of-way . Prepared 8 ALTA Surveys along with the privately owned parcels for acquisition , 0.25 acre acquisition parcel in the right-of-way , and an overall right-of-way strip map .
09/19 – 02/20	DCP Midstream, MaBee Ranch Line Locates, Martin and Andrews Counties, TX (19-056-001) Project Manager managed property surveying services in support of property acquisition services for 32 individual pipelines totaling approximately 22 miles.
03/18 – 10/18	Rogillio Resubdivision, East Baton Rouge & East Feliciana Parishes, LA (Agency Proj. No. Unknown) Assistant Project Manager performed title take-offs, boundary, and right-of-way calculations , and reviewing CADD drawings and plats for resubdivision services for 93 acres.
04/17 – 03/18	LaDOTD LA 653 Bayou Dumar Bridge Replacement, Lafourche Parish, LA (H.008118) Under the supervision of Robert H. Brooks, III, PLS and Max O. Usrey, III, PLS, Patrick performed property surveys, prepared title work info, and right-of-way maps for a +/-0.5 mile project.
01/17 – 03/18	LaDOTD LA 450 Stoney Point Bridge Replacement, Washington Parish, LA (Proj. No. Unknown) Under the supervision of Robert H. Brooks, III, PLS and Max O. Usrey, III, PLS, Patrick performed property surveys and prepared title work info and right-of-way maps for a +/-0.25 mile project.
09/17 – 01/18	LaDOTD LA 1026: Roundabout at Buddy Ellis Rd., Livingston Parish, LA (H.011824) Under the supervision of Robert H. Brooks, III, PLS and Max O. Usrey, III, PLS, Patrick performed property surveys, prepared title work info, and right-of-way maps for a +/-0.3 mile project.
10/17 – 12/17	LaDOTD US 190B Jefferson Ave. Roundabout Covington, St. Tammany Parish, LA (H.011260) Under the supervision of Robert H. Brooks, III, PLS and Max O. Usrey, III, PLS, Patrick performed property surveys, prepared title work info, and right-of-way maps for a +/-0.1 mile project.
06/17 – 10/17	LaDOTD LA 22: Near I-10 Geometric Improvements, Ascension Parish, LA (H.011314) Under the supervision of Robert H. Brooks, III, PLS and Max O. Usrey, III, PLS, Patrick performed property surveys, prepared title work info, and right-of-way maps for a +/-0.75 mile project.
05/17 – 09/17	LaDOTD LA 59: Roundabout @ Lonesome Rd., Tangipahoa Parish, LA (H.011030) Under the supervision of Robert H. Brooks, III, PLS and Max O. Usrey, III, PLS, Patrick performed property surveys, prepared title work info, and right-of-way maps for a +/-0.5 mile project.
03/16 – 08/17	LaDOTD LA 59: Curve Realign and Tunnel at Trace, St. Tammany Parish, LA (H.010184) Under the supervision of Robert H. Brooks, III, PLS and Max O. Usrey, III, PLS, Patrick performed property surveys, prepared title work info, and right-of-way maps for a +/-0.75 mile project.
03/17 – 07/17	LaDOTD LA 1042: Bridges Near Greensburg, St. Helena Parish, LA (H.008312) Under the supervision of Robert H. Brooks, III, PLS and Max O. Usrey, III, PLS, Patrick performed property surveys, prepared title work info, and right-of-way maps for a +/- 2 mile project.
03/16 – 02/17	LaDOTD LA 22 Roundabout @ Dunson Rd., Tangipahoa Parish, LA (Proj. No. Unknown) Under the supervision of Robert H. Brooks, III, PLS and Max O. Usrey, III, PLS, Patrick performed property surveys, prepared title work info, and right-of-way maps for a +/-0.25 mile project.
03/16 – 01/17	LaDOTD LA 1024 Near Friendship, Livingston Parish, LA (Proj. No. Unknown) Under the supervision of Robert H. Brooks, III, PLS and Max O. Usrey, III, PLS, Patrick performed property surveys, prepared title work info, and right-of-way maps for a +/-0.5 mile project.
03/16 – 06/16	LaDOTD LA 44 Intersections, Ascension Parish, LA (Proj. No. Unknown) Under the supervision of Robert H. Brooks, III, PLS and Max O. Usrey, III, PLS, Patrick performed property surveys, prepared title work info, and right-of-way maps for a +/-0.5 mile project.

Firm employed by	NTB Associates, Inc.		
Name	Bryan T. Bunch	Years of relevant experience with this employer	14.5
Title	Executive Vice President	Years of relevant experience with other employer(s)	15
Degree(s) / Years / Specialization	B.S. / 1988 / Survey and Land Information Systems, University of Arkansas		
Active registration number / state / expiration date	5014 / Louisiana / 03/31/2024		
Year registered	2009	Discipline	Professional Surveyor
Contract role(s) / brief description of responsibilities	Mr. Bryan Bunch, PLS will serve as Assistant Project Manager during this contract. Bryan will assist in the management of survey crews, processing, drafting, and submittals for property surveying services, right-of-way mapping, and title take-offs.		
Experience dates (mm/yy–mm/yy)	Experience and qualifications relevant to the proposed contract; <i>i.e.</i> , “designed drainage”, “designed girders”, “designed intersection”, etc. Experience dates should cover the years of experience specified in the applicable MPR(s).		
01/23 – 10/23	LaDOTD Jimmie Davis Bridge (LA 511) Design-Build, Bossier & Caddo Parishes, LA (H.001779) Survey Project Manager directing field crews, file processing, drafting, and submittals for Static GPS Control surveys, topographic surveys, property surveys, title take-offs, description preparations, preliminary and final right-of-way mapping , QL A, B, C, & D utility designating/locating, and utility coordination services for the design-build project to replace the Jimmy Davis Bridge across the Red River.		
09/20 – 10/23	LaDOTD Rural Bridge Replacement Initiative Phase II, Districts 05, 08, & 58 (4400019337) Survey Project Manager directing field crews, file processing, drafting, and submittals for Static GPS Control surveys, topographic surveys, property surveys, title take-offs, description preparations, preliminary and final right-of-way mapping , and QL C & D subsurface utility services for 34 bridge and culvert replacements as a sub-consultant to BKL.		
09/20 – 10/23	LaDOTD Rural Bridge Replacement Initiative Phase II, Districts 02, 03, 07, 61, & 62 (4400019338) Survey Project Manager directing field crews, file processing, drafting, and submittals for Static GPS Control surveys, topographic surveys, property surveys, title take-offs, description preparations, preliminary and final right-of-way mapping , and QL C & D subsurface utility services for 21 bridge and culvert replacements as a sub-consultant to Sigma.		
07/23 – 10/23	LaDOTD IIJA Off-System Bridge Program, E. Lewiston Road over Wilson Branch ROW, Tangipahoa Parish, LA (H.015404) Quality Control Surveyor assisting in staffing, coordination, and QA/QC for Static GPS control surveys, property surveying services, title take-offs, legal description preparation, and preliminary and final right-of-way mapping in support of a bridge replacement in District 62.		
08/22 – 10/23	CenterPoint Surveying Services, Various Parishes, LA (Various Proj. Nos.) Quality Control Surveyor assisting in staffing, coordination, and QA/QC for property surveys, topographic surveys, title takeoffs, boundary and right-of-way calculations, CADD drawings, and plats for maintenance and construction projects.		
03/21 – 03/22	City-Parish Ward Creek at Siegen Lane, East Baton Rouge Parish, LA (22-DR-US-0013) Survey Project Manager managed field crews and technicians for control, topographic, and property surveys along with QL B, C, and D subsurface utility designating services for approximately 1,500 feet of Ward Creek.		
01/20 – 03/21	UPRR Big Sandy Siding Survey, Upshur and Wood Counties, TX (29543/90502) Assistant Project Manager assisted in the management of field crews and technicians for property surveying services for 15 parcels along railroad consisting of approximately 3.24 miles of track to establish the existing railroad right-of-way. 8 ALTA Surveys were prepared along with the privately owned parcels for acquisition, 0.25 acre acquisition parcel in the right-of-way, and an overall right-of-way strip map.		

05/15 – 12/20	City of Bossier, Walter O. Bigby Carriageway (N. Pkwy Ext.) Bossier Parish, LA (City Proj. No. 8-15) Quality Control Surveyor supervised south LA field crews and technicians for Static GPS Control surveys, topographic, property , and hydrographic surveying services, and QL A, B, C, and D subsurface utility designation/locating.
11/15 – 05/17	Bossier Parish Police Jury, Winfield Road Extension, East/West (LA 3 to Airline Highway) Bossier Parish, LA (DEC 15-11-03) Quality Control Surveyor assisted in staffing, coordination, and QA/QC for control surveys, topographic surveys, property surveys , right-of-way mapping , QL D subsurface utility services, and drainage map preparation as a sub to Denmon (Volkert).
05/13 – 10/15	Bossier Parish Police Jury, Kingston Road Improvements and Development, Bossier Parish, LA (Agency Proj. No. Unknown) Quality Control Surveyor assisted in staffing, coordination, and QA/QC for topographic surveys, property surveys , final right-of-way mapping , and drainage map preparation for the use in engineering plan and specifications.
07/10 – 10/12	LaDOTD LA 42 Widening and Improvements District 61, Ascension Parish, LA (700-03-0125 & 701-65-1538) Project Surveyor directed topographic and property surveys and title work to locate all existing structures within 50 feet of proposed right-of-way . Bryan also managed the preparation of right-of-way acquisition maps for 165 parcels .
05/11 – 11/11	LaDOTD Goose Bayou Bridge Replacement, Route LA 45, Jefferson Parish, LA (440000681 & H.002230) Project Surveyor directed property surveys , title research, and the preparation of base and final right-of-way mapping .
01/09 – 11/10	LaDOTD MacArthur Avenue Interchange Completion (Phase I) Route US 90, Jefferson Parish, LA (701-65-0997 & 283-09-0114) Project Surveyor directed property surveys for the preparation of right-of-way maps for 0.5-mile segment of new construction project.
03/10 – 10/11	US 61 Hemlock Drive Intersection – St. John the Baptist Parish, LA (Agency Proj. No. 76716-00) Project Surveyor directed topographic and property surveys and the preparation of right-of-way maps for use as basis for engineering design for a new 4-lane divided state highway as a sub-consultant to Buchart Horn.
11/09 – 07/11	O'Neal Lane, Jct. 1-12 to US 190, East Baton Rouge Parish, LA (817-41-0008 & 744-17-0038) Surveyor-in-Charge of setting 67 right-of-way monuments and producing monumentation maps for filing as a sub consultant to James Construction Group.
01/09 – 06/10	Perkins Road Improvements (Essen Lane to Siegen Lane) Route LA 427, East Baton Rouge Parish, LA (258-01-0030) Surveyor-in-Charge of setting 97 right-of-way monuments and producing monumentation maps for filing as a sub consultant to James Construction Group.
09/09 – 03/10	LaDOTD Lawrence, Bogalusa, and Coburn Creek Bridges, Route LA 10, Washington Parish, LA (700-99-0484, 701-65-1347, & 700-59-0006) Assistant Surveyor assisted in supervision of topographic and property surveys , preparation of right-of-way maps , title work , title updates , and title take-offs for 3 bridge construction sites.
01/09 – 03/10	LaDOTD Otter Creek and Drain Bridges near Arcadia, Route LA 9, Bienville Parish, LA (700-07-011, 700-07-0113, & 440000666) Assistant Surveyor assisted in supervision of property surveying services , title work , and the preparation of base and final right-of-way maps at 2 bridge sites.
01/09 – 06/09	LaDOTD US 371 Desoto Line to LA 1/US 84/Route US 371, Red River Parish, LA (700-99-0328, 701-65-0879, & 440000666) Assistant Surveyor checking computations for property surveying services , base maps , right-of-way maps , and title take-offs for 19 parcels for a new route 3.73 miles in length.

Firm employed by	NTB Associates, Inc.		
Name	Mike King	Years of relevant experience with this employer	17
Title	Vice President	Years of relevant experience with other employer(s)	2
Degree(s) / Years / Specialization	B.S. / 2012 / Construction Management, Louisiana State University		
Active registration number / state / expiration date	5127 / Louisiana / 09/30/2025		
Year registered	2015	Discipline	Professional Surveyor
Contract role(s) / brief description of responsibilities	Mr. Mike King, PLS will serve as Quality Control Surveyor during this contract. He will assist in the management of staff and ensure quality standards and specifications are met.		
Experience dates (mm/yy–mm/yy)	Experience and qualifications relevant to the proposed contract; <i>i.e.</i> , “designed drainage”, “designed girders”, “designed intersection”, etc. Experience dates should cover the years of experience specified in the applicable MPR(s).		
01/23 – 10/23	LaDOTD Jimmie Davis Bridge (LA 511) Design-Build, Bossier & Caddo Parishes, LA (H.001779) Assistant Project Manager assisting in the management of field crews and technicians for Static GPS Control surveys, topographic surveys, property surveys, title take-offs, description preparations, preliminary and final right-of-way mapping , QL A, B, C, & D utility designating/locating, and utility coordination services for the design-build project to replace the Jimmy Davis Bridge across the Red River.		
08/21 – 10/23	LaDOTD Rural Bridge Replacement Initiative Phase II, Districts 05, 08, & 58 (4400019337) Assistant Project Manager assisting in the management of field crews and technicians for Static GPS Control surveys, topographic surveys, property surveys, title take-offs, description preparations, preliminary and final right-of-way mapping , and QL C & D subsurface utility services for 34 bridge and culvert replacements as a sub-consultant to BKI.		
04/21 – 10/23	LaDOTD Rural Bridge Replacement Initiative Phase II, Districts 02, 03, 07, 61, & 62 (4400019338) Assistant Project Manager assisting in the management of field crews and technicians for Static GPS Control surveys, topographic surveys, property surveys, title take-offs, description preparations, preliminary and final right-of-way mapping , and QL C & D subsurface utility services for 21 bridge and culvert replacements as a sub-consultant to Sigma.		
08/22 – 10/23	CenterPoint Surveying Services, Various Parishes, LA (Various Proj. Nos.) Quality Control Surveyor assisting in staffing, coordination, and QA/QC for property surveys, topographic surveys, title takeoffs, boundary and right-of-way calculations, CADD drawings, and plats for maintenance and construction projects.		
07/23 – 10/23	USM Bedford to Brown Pipeline, Red River Parish, LA (301884) Assistant Project Manager assisting in the management of field crews and technicians for property surveying services for 11 parcels for a proposed pipeline alignment approximately 5.6 miles in length.		
03/21 – 03/22	City-Parish Ward Creek at Siegen Lane, East Baton Rouge Parish, LA (22-DR-US-0013) Quality Control Surveyor reviewed and processed data for control, topographic, and property surveys along with surveys in support of QL B, C, and D subsurface utility designating services.		
01/20 – 03/21	UPRR Big Sandy Siding Survey, Upshur and Wood Counties, TX (29543/90502) Quality Control Surveyor reviewed data for property surveying services for 15 parcels along railroad consisting of approximately 3.24 miles of track to establish the existing railroad right-of-way . 8 ALTA Surveys were prepared along with the privately owned parcels for acquisition, 0.25 acre acquisition parcel in the right-of-way, and an overall right-of-way strip map.		

05/15 – 12/20	City of Bossier, Walter O. Bigby Carriageway (N. Pkwy Ext.) Bossier Parish, LA (City Proj. No. 8-15) Quality Control Surveyor reviewed data and drafting for Static GPS Control surveys, topographic, property , and hydrographic surveying services, and QL A, B, C, and D subsurface utility designation/locating.
05/13 – 10/15	Bossier Parish Police Jury, Kingston Road Improvements and Development, Bossier Parish, LA (Proj. No. Unknown) Sr. Party Chief/ Technician ran a field crew and downloaded data for topographic surveys, property surveys, final right-of-way mapping , and drainage map preparation for the use in engineering plan and specifications.
07/10 – 10/12	LaDOTD LA 42 Widening and Improvements, District 61, Ascension Parish, LA (700-03-0125 & 701-65-1538) Survey Party Chief/ Technician ran a field crew and processed data for property surveys in support of base and final right-of-way mapping, and title work.
05/11 – 11/11	LaDOTD Goose Bayou Bridge Replacement, Route LA 45, Jefferson Parish, LA (4400000681 & H.002230) Survey Party Chief/ Technician ran a field crew and processed data for property surveys in support of base and final right-of-way map preparation.
01/09 – 11/10	LaDOTD MacArthur Avenue Interchange Completion (Phase I) Route US 90, Jefferson Parish, LA (701-65-0997 & 283-09-0114) Survey Party Chief/ Technician ran a field crew and processed data for property surveying services in support of right-of-way acquisition map preparation.
09/09 – 03/10	LaDOTD Lawrence, Bogalusa, and Coburn Creek Bridges, Route LA 10, Washington Parish, LA (700-99-0484 & 701-65-1347) Survey Party Chief/ Technician ran a field crew and processed data for topographic and property surveys in support of title work, title updates, title take-offs, and right-of-way map preparation.
11/07 – 06/09	LaDOTD US 371 Desoto Line to LA 1/US 84/Route US 371, Red River Parish, LA (700-99-0328, 701-65-0879, & 4400000666) Survey Crew Chief/ Technician ran a field crew and processed data for property surveying services in support of right-of-way maps and title take-offs for 19 parcels for a new route 3.73 miles in length.
02/07 – 02/09	Brightside Lane Improvements – River Road (LA 327) to Nicholson Drive (LA 30) Baton Rouge, LA (EBR Proj. No. 25041.00) Survey Crew Member/ Technician ran a field crew and processed data for topographic and property surveying services in support of the preparation of right-of-way maps as a sub consultant to URS Corporation.
11/06 – 02/09	LaDOTD “TIMED” Kinder –Oberlin Route US 165, Allen Parish, LA (014-03-0022) Survey Crew Chief/ Technician ran a field crew and processed data for horizontal and vertical control for 8.58-miles of US 165. Survey services included installation of right-of-way monuments and witness posts. Mike trained on preparation of right-of-way monumentation sheets that were filed with Allen & Rapides courthouses. He was trained in methods to calculate coordinate geometry for right-of-way breaks .

Firm employed by	NTB Associates, Inc.		
Name	Grant Gilleon	Years of relevant experience with this employer	15
Title	Vice President	Years of relevant experience with other employer(s)	20
Degree(s) / Years / Specialization	B.S. / 1987 / Construction Engineering Technology, University of Southern Mississippi		
Active registration number / state / expiration date	4976 / Louisiana / 03/31/2024		
Year registered	2007	Discipline	Professional Surveyor
Contract role(s) / brief description of responsibilities	Mr. Grant Gilleon, PLS will serve as Quality Control Surveyor during this contract. He will assist in the management of field crews, processing, and drafting.		
Experience dates (mm/yy–mm/yy)	Experience and qualifications relevant to the proposed contract; <i>i.e.</i> , “designed drainage”, “designed girders”, “designed intersection”, etc. Experience dates should cover the years of experience specified in the applicable MPR(s).		
01/23 – 10/23	LaDOTD Jimmie Davis Bridge (LA 511) Design-Build, Bossier & Caddo Parishes, LA (H.001779) Quality Control Surveyor assisting in staffing and coordination for Static GPS control surveys, topographic surveys, property surveys, title take-offs, description preparations, and preliminary and final right-of-way mapping for the design-build project to replace the Jimmy Davis Bridge across the Red River as a sub-consultant to James Construction.		
08/22 – 10/23	CenterPoint Surveying Services, Various Parishes, LA (Various Proj. Nos.) Project Manager directing field crews and technicians for property surveys, topographic surveys, title takeoffs, boundary and right-of-way calculations, CADD drawings, and plats for maintenance and construction projects.		
04/21 – 10/23	LaDOTD Rural Bridge Replacement Initiative Phase II, Districts 02, 03, 07, 61, & 62 (4400019338) Quality Control Surveyor assisting in staffing and coordination for Static GPS Control surveys, topographic surveys, property surveys, title take-offs, description preparations, preliminary and final right-of-way mapping , and QL C & D subsurface utility services for 21 bridge and culvert replacements as a sub-consultant to Sigma.		
08/21 – 10/23	LaDOTD Rural Bridge Replacement Initiative Phase II, Districts 05, 08, & 58 (4400019337) Quality Control Surveyor assisting in staffing and coordination for Static GPS Control surveys, topographic surveys, property surveys, title take-offs, description preparations, preliminary and final right-of-way mapping , and QL C & D subsurface utility services for 34 bridge and culvert replacements as a sub-consultant to BKI.		
05/15 – 10/23	City of Bossier, Walter O. Bigby Carriageway (N. Pkwy Ext.) Bossier Parish, LA (City Proj. No. 8-15) Project Manager directing field crews, file processing, drafting, and submittals for topographic, Static GPS Control surveys, property , hydrographic surveying services, and QL A, B, C, and D subsurface utility designation/locating for a parkway facility design featuring new roads, additional lanes, roundabouts, and a bridge. Currently, in the construction management support phase and addressing RFI’s as needed.		
09/14 – 10/23	USDA/NRCS Property Surveying Services, LA (AG-7217-C-14-0010, AG-2B46-S-16-0004, & 12FPC319D0016) Project Manager directing field crews, file processing, drafting, and submittals for property surveying services and map/plat preparation for over 9,000 acres.		
05/21 – 12/21	Bossier Parish Police Jury, Linton Road Cutoff Intersection Redesign, Bossier Parish, LA (BPPJ 2021-126) Project Manager directed field crews for control surveys, topographic surveys, and property surveys in support of an evaluation to improve the intersection and produce a preliminary layout for a new intersection design.		
11/15 – 05/17	Bossier Parish Police Jury, Winfield Road Extension, East/West (LA 3 to Airline Highway) Bossier Parish, LA (DEC 15-11-03) Project Manager directed field crews, file processing, drafting, and submittals for control surveys, topographic surveys, property surveys, right-of-way mapping , QL D subsurface utility services, and drainage map preparation as a sub to Denmon (Volkert).		

05/13 – 10/15	Bossier Parish Police Jury, Kingston Road Improvements and Development, Bossier Parish, LA (Agency Proj. No. Unknown) Project Manager directed field crews, file processing, drafting, and submittals for topographic surveys, property surveys, final right-of-way mapping , and drainage map preparation for the use in engineering plan and specifications.
03/08 – 05/15	Bossier Parish Police Jury, Hamilton Road Improvements (I-20 to Benton Road) Bossier Parish, LA (H.003849 & 700-08-0123) Project Manager directed field crews, file processing, drafting, and submittals for topographic surveys, property surveys, and final right-of-way mapping for roadway rehabilitation.
01/11 – 08/12	LaDOTD Local Road Safety Program, Sight Distance Improvements for Grigsby Road at Ranger Road, Jackson Parish, LA (737-25-0003-A & H.006511) Project Manager directed horizontal and vertical control, topographic and property surveys, title take-offs for 7 ownerships, and right-of-way mapping for 3,700 linear feet of Grigsby Road and 500 linear feet of Ranger Road in connection with sight distance improvements.
03/08 – 07/12	Bossier Parish Police Jury, Bellevue Road Improvements (US 80 to Winfield Road) Bossier Parish, LA (BPPJ 2010-277) Quality Control Surveyor assisted in staffing, coordination, and QA/QC for topographic surveys, property surveys, and right-of-way mapping including preliminary/ final plans for the widening and possible realignment of Bellevue Road.
03/08 – 10/11	LaDOTD Black Lake Creek Bridge US 80 Bienville, Bossier, and Webster Parishes, LA (700-07-0108) Quality Control Surveyor provided checks and quality control for property surveys and right-of-way mapping .
08/10 – 04/11	Bossier Parish Police Jury, Poole Road Bridge Over Flat River, Bossier Parish, LA (Agency Proj. No. Unknown) Quality Control Surveyor assisted in staffing, coordination, and QA/QC for topographic surveys, boundary mapping , and engineering design for the spot replacement of a 15-span timber bridge over the Flat River in rural Bossier Parish.
03/08 – 06/09	LaDOTD US 371 Desoto Line to LA 1/US 84/Route US 371, Red River Parish, LA (700-99-0328, 701-65-0879, & 4400000666) Quality Control Surveyor provided checks and quality control property surveys, title take-offs, and base and final right-of-way maps .

Firm employed by	NTB Associates, Inc.		
Name	T.J. Sitton	Years of relevant experience with this employer	13
Title	Technician	Years of relevant experience with other employer(s)	3
Degree(s) / Years / Specialization	A.S. / 2005 / Drafting and Design Technology, Louisiana Technical College Leica's LIDAR Scanning Courses and Cyclone Software Courses, 2013		
Active registration number / state / expiration date	N/A		
Year registered	N/A	Discipline	N/A
Contract role(s) / brief description of responsibilities	Ms. T.J. Sitton will serve as a Technician during this contract. She will process data for property surveys and draft base and final right-of-way maps. T.J. has been trained in Bentley InRoads, AutoCAD, and MicroStation Software to produce maps		
Experience dates (mm/yy–mm/yy)	Experience and qualifications relevant to the proposed contract; <i>i.e.</i> , “designed drainage”, “designed girders”, “designed intersection”, etc. Experience dates should cover the years of experience specified in the applicable MPR(s).		
01/23 – 10/23	LaDOTD Jimmie Davis Bridge (LA 511) Design-Build, Bossier & Caddo Parishes, LA (H.001779) Technician processing data, performing calculations, and drafting files for Static GPS Control surveys, topographic surveys, property surveys, title take-offs, description preparations, preliminary and final right-of-way mapping , QL A, B, C, & D utility designating/locating, and utility coordination services for the design-build project to replace the Jimmy Davis Bridge across the Red River.		
08/21 – 10/23	LaDOTD Rural Bridge Replacement Initiative Phase II, Districts 05, 08, & 58 (4400019337) Technician processing data, performing calculations, and drafting files for Static GPS Control surveys, topographic surveys, property surveys, title take-offs, description preparations, preliminary and final right-of-way mapping , and QL C & D subsurface utility services for 34 bridge and culvert replacements as a sub to BKL.		
04/21 – 10/23	LaDOTD Rural Bridge Replacement Initiative Phase II, Districts 02, 03, 07, 61, & 62 (4400019338) Technician processing data, performing calculations, and drafting files for Static GPS Control surveys, topographic surveys, property surveys, title take-offs, description preparations, preliminary and final right-of-way mapping , and QL C & D subsurface utility services for 21 bridge and culvert replacements as a sub to Sigma.		
08/22 – 10/23	CenterPoint Surveying Services, Various Parishes, LA (Various Proj. Nos.) Technician processing data, performing boundary and right-of-way calculations, and drafting files for property surveying services and topographic surveys in support of maintenance and construction projects.		
05/15 – 12/20	City of Bossier, Walter O. Bigby Carriageway (N. Pkwy Ext.) Bossier Parish, LA (City Proj. No. 8-15) Technician processed data, performed calculations, and drafted files for topographic and property surveys along with surveys in support of QL B, C, and D subsurface utility designating.		
05/13 – 10/15	Bossier Parish Police Jury, Kingston Road Improvements and Development, Bossier Parish, LA (Agency Proj. No. Unknown) Technician processed data, performed calculations, and drafted files for topographic surveys, property surveys, final right-of-way mapping , and drainage map preparation for the use in engineering plan and specifications.		
07/10 – 10/12	LaDOTD LA 42 Widening and Improvements, District 61, Ascension Parish, LA (700-03-0125 & 701-65-1538) Technician processed data, performed calculations, and drafted files for property surveys and right-of-way acquisition maps for 165 parcels.		
08/10 – 11/11	LaDOTD Goose Bayou Bridge Replacement, Route LA 45, Jefferson Parish, LA (4400000681 & H.002230) Technician processed data, performed calculations, and drafted files for property surveys, title research, and right-of-way maps.		
08/10 – 10/11	US 61 Hemlock Drive Intersection – St. John the Baptist Parish, LA (Agency Proj. No. 76716-00) Technician processed data, performed calculations, and drafted files for surveys and prepared right-of-way maps for use for engineering design of a new 4-lane divided state highway.		
08/10 – 11/10	LaDOTD MacArthur Avenue Interchange Completion (Phase I) Route US 90, Jefferson Parish, LA (701-65-0997 & 283-09-0114) Technician processed data, performed calculations, and drafted files for property surveys for the preparation of right-of-way maps for 0.5 mile segment of new construction.		

Firm employed by	NTB Associates, Inc.		
Name	Adam King	Years of relevant experience with this employer	13
Title	CADD Drafter	Years of relevant experience with other employer(s)	0
Degree(s) / Years / Specialization		High School Diploma, 2009	
Active registration number / state / expiration date		N/A	
Year registered	N/A	Discipline	N/A
Contract role(s) / brief description of responsibilities		Mr. Adam King will serve as CADD Drafter during this contract. He will process field data, perform calculations, draft base and final right-of-way mapping . Adam has been trained in Bentley InRoads, AutoCAD, and MicroStation Software to produce maps.	
Experience dates (mm/yy–mm/yy)	Experience and qualifications relevant to the proposed contract; <i>i.e.</i> , “designed drainage”, “designed girders”, “designed intersection”, etc. Experience dates should cover the years of experience specified in the applicable MPR(s).		
01/23 – 10/23	LaDOTD Jimmie Davis Bridge (LA 511) Design-Build, Bossier & Caddo Parishes, LA (H.001779) CADD Drafter processing data, performing calculations, and drafting files for Static GPS Control surveys, topographic surveys, property surveys, title take-offs, description preparations, preliminary and final right-of-way mapping , QL A, B, C, & D utility designating/locating, and utility coordination services for the design-build project to replace the Jimmy Davis Bridge across the Red River.		
08/21 – 10/23	LaDOTD Rural Bridge Replacement Initiative Phase II, Districts 05, 08, & 58 (4400019337) CADD Drafter processing data, performing calculations, and drafting files for Static GPS Control surveys, topographic surveys, property surveys, title take-offs, description preparations, preliminary and final right-of-way mapping , and QL C & D subsurface utility services for 34 bridge and culvert replacements as a sub to BKL.		
04/21 – 10/23	LaDOTD Rural Bridge Replacement Initiative Phase II, Districts 02, 03, 07, 61, & 62 (4400019338) CADD Drafter processing data, performing calculations, and drafting files for Static GPS Control surveys, topographic surveys, property surveys, title take-offs, description preparations, preliminary and final right-of-way mapping , and QL C & D subsurface utility services for 21 bridge and culvert replacements as a sub to Sigma.		
08/23 – 10/23	LaDOTD IJA Off-System Bridge Program, E. Lewiston Road over Wilson Branch ROW, Tangipahoa Parish, LA (H.015404) CADD Drafter processing data, performing calculations, and drafting files for Static GPS control surveys, property surveying services, title take-offs, legal description preparation, and preliminary and final right-of-way mapping in support of a bridge replacement in District 62.		
09/22 – 10/23	CenterPoint Surveying Services, Various Parishes, LA (Various Proj. Nos.) CADD Drafter processing data, performing calculations, and drafting files for topographic surveys, property surveying services, title take-offs, and right-of-way mapping for maintenance and construction projects.		
04/20 – 10/20	Ligon Law Browning Estate Surveying Services, East Feliciana Parish, LA (45315) Survey Party Chief ran a field crew and download/ processed data for property surveying services in support of partition property determination services for three tracts covering 165 acres.		
03/18 – 05/18	Rogillio Resubdivision, East Baton Rouge & East Feliciana Parishes, LA (Agency Proj. No. Unknown) Instrument Man performed on a field crew and downloaded/ processed data for property surveying services and right-of-way acquisition maps for resubdivision services covering 93 acres.		

Firm employed by	NTB Associates, Inc.		
Name	Iniko Jack	Years of relevant experience with this employer	17
Title	Party Chief	Years of relevant experience with other employer(s)	9
Degree(s) / Years / Specialization	High School Diploma, 1994, Electro-Magnetic Locating Instruments Certified/ ATSSA TCS		
Active registration number / state / expiration date	#P3642 (Staking University)		
Year registered	2018	Discipline	Certificate of Locating Competency/ Staking University
Contract role(s) / brief description of responsibilities	Mr. Iniko Jack will serve as a Technician during this contract. He will process data, perform calculations, and draft files for property surveying services and right-of-way mapping . Iniko has been trained in Bentley InRoads, AutoCAD, and MicroStation Software to produce maps.		
Experience dates (mm/yy–mm/yy)	Experience and qualifications relevant to the proposed contract; <i>i.e.</i> , “designed drainage”, “designed girders”, “designed intersection”, etc. Experience dates should cover the years of experience specified in the applicable MPR(s).		
01/23 – 10/23	LaDOTD Jimmie Davis Bridge (LA 511) Design-Build, Bossier & Caddo Parishes, LA (H.001779) Technician supervising field staff, processing data, performing calculations, and drafting files for Static GPS Control surveys, topographic surveys, property surveys, title take-offs, legal descriptions, and preliminary and final right-of-way mapping , QL A, B, C, & D utility designating/locating, and utility coordination services for the design-build project to replace the Jimmy Davis Bridge across the Red River.		
08/23 – 10/23	LaDOTD IJJA Off-System Bridge Program, E. Lewiston Road over Wilson Branch ROW, Tangipahoa Parish, LA (H.015404) Technician supervising field staff, processing data, performing calculations, and drafting files for Static GPS control surveys, property surveying services, title take-offs, legal descriptions, and preliminary and final right-of-way mapping in support of a bridge replacement in District 62.		
08/21 – 10/23	LaDOTD Rural Bridge Replacement Initiative Phase II, Districts 05, 08, & 58 (4400019337) Field Operations Manager/ Technician supervising field staff, processing data, performing calculations, and drafting files for Static GPS Control surveys, topographic surveys, property surveys, title take-offs, legal descriptions, and preliminary and final right-of-way mapping , and QL C & D subsurface utility services for 34 bridge and culvert replacements as a sub to BKI.		
04/21 – 10/23	LaDOTD Rural Bridge Replacement Initiative Phase II, Districts 02, 03, 07, 61, & 62 (4400019338) Field Operations Manager/ Technician supervising field staff, processing data, performing calculations, and drafting files for Static GPS Control surveys, topographic surveys, property surveys, title take-offs, legal descriptions, and preliminary and final right-of-way mapping , and QL C & D subsurface utility services for 21 bridge and culvert replacements as a sub to Sigma.		
09/22 – 10/23	CenterPoint Surveying Services, Various Parishes, LA (Various Proj. Nos.) Field Operations Manager/ Technician supervising field staff, processing data, performing calculations, and drafting files for topographic surveys, property surveying services, title take-offs, and right-of-way mapping for maintenance and construction projects.		
03/21 – 03/22	City-Parish Ward Creek at Siegen Lane, East Baton Rouge Parish, LA (22-DR-US-0013) Field Operations Manager/ Technician supervised field staff, processed data, and performed calculations for control, topographic, and property surveys along with QL B, C, and D subsurface utility designating services for approximately 1,500 feet of Ward Creek.		
05/15 – 12/20	City of Bossier, Walter O. Bigby Carriageway (N. Pkwy Ext.) Bossier Parish, LA (City Proj. No. 8-15) Field Operations Manager/ Technician supervised field staff, downloaded/ processed data, and performed calculations for topographic and property surveys , QL A, B, C, and D subsurface utility designating/locating, and surveys in support of subsurface utility designating.		

04/20 – 10/20	Ligon Law Browning Estate Surveying Services, East Feliciana Parish, LA (45315) Field Operations Manager/ Technician supervised field staff, downloaded/ processed data, and performed calculations for property surveying services in support of partition property determination services for three tracts covering 165 acres.
01/20 – 03/21	UPRR Big Sandy Siding Survey, Upshur and Wood Counties, TX (29543/90502) Field Operations Manager supervised field staff and downloaded/ processed data for property surveying services for 15 parcels along railroad consisting of approximately 3.24 miles of track to establish the existing railroad right-of-way . Prepared 8 ALTA Surveys along with the privately owned parcels for acquisition , 0.25 acre acquisition parcel in the right-of-way , and an overall right-of-way strip map .
03/18 – 05/18	Rogillio Resubdivision, East Baton Rouge & East Feliciana Parishes, LA (Agency Proj. No. Unknown) Field Operations Manager supervised field staff and downloaded/ processed data for property surveying services and right-of-way acquisition maps for resubdivision services covering 93 acres.
07/10 – 10/12	LaDOTD LA 42 Widening and Improvements District 61, Ascension Parish, LA (700-03-0125 & 701-65-1538) Field Operations Manager supervised field staff and downloaded/ processed data for topographic and property surveys to locate all existing structures within 50 feet of proposed right-of-way in support of right-of-way acquisition map preparation for 165 parcels .
05/11 – 11/11	LaDOTD Goose Bayou Bridge Replacement, Route LA 45, Jefferson Parish, LA (4400000681 & H.002230) Field Operations Manager supervised field staff and downloaded/ processed data for property surveying services in support of the preparation of base and final right-of-way mapping .
01/09 – 06/10	Perkins Road Improvements (Essen Lane to Siegen Lane) Route LA 427, East Baton Rouge Parish, LA (258-01-0030) Survey Party Chief ran a field crew to set 97 right-of-way monuments to produce monumentation maps for filing as a sub consultant to James Construction Group.

Firm employed by	NTB Associates, Inc.		
Name	Will Wales	Years of relevant experience with this employer	10
Title	Party Chief	Years of relevant experience with other employer(s)	20
Degree(s) / Years / Specialization		High School Diploma, 1987 / ATSSA TCS	
Active registration number / state / expiration date		N/A	
Year registered	N/A	Discipline	N/A
Contract role(s) / brief description of responsibilities		Mr. Will Wales will serve as Field Operations Manager/ Survey Party Chief during this contract. He will supervise field operations, lead a field crew, and download data for property surveying services in support of right-of way mapping.	
Experience dates (mm/yy–mm/yy)	Experience and qualifications relevant to the proposed contract; <i>i.e.</i> , “designed drainage”, “designed girders”, “designed intersection”, etc. Experience dates should cover the years of experience specified in the applicable MPR(s).		
01/23 – 10/23	LaDOTD Jimmie Davis Bridge (LA 511) Design-Build, Bossier & Caddo Parishes, LA (H.001779) Field Operations Manager/ Survey Party Chief supervising field operations, running a field crew, and downloading data for Static GPS Control surveys, topographic surveys, and property surveys in support title take-offs, legal description preparation, preliminary and final right-of-way mapping, and QL A, B, C, & D utility designating/locating for the design-build project to replace the Jimmy Davis Bridge across the Red River.		
08/21 – 10/23	LaDOTD Rural Bridge Replacement Initiative Phase II, Districts 05, 08, & 58 (4400019337) Field Operations Manager/ Survey Party Chief supervising field operations, running a field crew, and downloading data for Static GPS Control surveys, topographic surveys, property surveys in support of title take-offs, legal description preparation, preliminary and final right-of-way mapping, and QL C & D subsurface utility services for 34 bridge and culvert replacements as a sub to BKI.		
04/21 – 10/23	LaDOTD Rural Bridge Replacement Initiative Phase II, Districts 02, 03, 07, 61, & 62 (4400019338) Field Operations Manager/ Survey Party Chief supervising field operations, running a field crew, and downloading data for Static GPS Control surveys, topographic surveys, property surveys in support of title take-offs, legal description preparation, preliminary and final right-of-way mapping, and QL C & D subsurface utility services for 21 bridge and culvert replacements as a sub to Sigma.		
04/22 – 10/23	CenterPoint Surveying Services, Various Parishes, LA (Various Proj. Nos.) Field Operations Manager/ Survey Party Chief supervising field operations, running a field crew, and downloading data for topographic surveys and property surveying services in support of title take-offs and right-of-way mapping for maintenance and construction projects.		
03/21 – 03/22	City-Parish Ward Creek at Siegen Lane, East Baton Rouge Parish, LA (22-DR-US-0013) Survey Party Chief ran a field crew and downloaded data for control, topographic, and property surveys along with QL B, C, and D subsurface utility designating services for approximately 1,500 feet of Ward Creek.		
01/20 – 03/21	UPRR Big Sandy Siding Survey, Upshur and Wood Counties, TX (29543/90502) Survey Party Chief ran a field crew and downloaded data for property surveying services for 15 parcels along railroad consisting of approximately 3.24 miles of track to establish the existing railroad right-of-way . Prepared 8 ALTA Surveys along with the privately owned parcels for acquisition, 0.25 acre acquisition parcel in the right-of-way, and an overall right-of-way strip map.		
04/20 – 10/20	Ligon Law Browning Estate Surveying Services, East Feliciana Parish, LA (45315) Survey Party Chief ran a field crew and downloaded data for property surveying services in support of partition property determination services for three tracts covering 165 acres.		
07/13 – 10/13	Enterprise 6 Inch Reroute, Luling, TX (Agency No. A-10922) Survey Party Chief ran a field crew and downloaded data for topographic and property surveying services for a proposed reroute to remove and repair an existing 8" gas pipeline for approximately 2.27 miles.		

Firm employed by	NTB Associates, Inc.		
Name	Chip LeCoq	Years of relevant experience with this employer	7
Title	Party Chief	Years of relevant experience with other employer(s)	20
Degree(s) / Years / Specialization	High School Diploma, 1996		
Active registration number / state / expiration date	N/A		
Year registered	N/A	Discipline	N/A
Contract role(s) / brief description of responsibilities	Mr. Chip LeCoq will serve as Survey Party Chief during this contract. He will lead a field crew and download data for property surveying services in support of right-of way mapping.		
Experience dates (mm/yy–mm/yy)	Experience and qualifications relevant to the proposed contract; <i>i.e.</i> , “designed drainage”, “designed girders”, “designed intersection”, etc. Experience dates should cover the years of experience specified in the applicable MPR(s).		
01/23 – 10/23	LaDOTD Jimmie Davis Bridge (LA 511) Design-Build, Bossier & Caddo Parishes, LA (H.001779) Survey Party Chief running a field crew and downloading data for Static GPS Control surveys, topographic surveys, and property surveys in support of title take-offs, legal description preparation, and preliminary and final right-of-way mapping and QL A, B, C, & D utility designating/locating for the design-build project to replace the Jimmy Davis Bridge across the Red River.		
08/21 – 10/23	LaDOTD Rural Bridge Replacement Initiative Phase II, Districts 05, 08, & 58 (4400019337) Survey Party Chief running a field crew and downloading data for Static GPS Control surveys, topographic surveys, and property surveys in support of title take-offs, legal description preparation, preliminary and final right-of-way mapping , and QL C & D subsurface utility services for 34 bridge and culvert replacements as a sub to BKI.		
04/21 – 10/23	LaDOTD Rural Bridge Replacement Initiative Phase II, Districts 02, 03, 07, 61, & 62 (4400019338) Survey Party Chief running a field crew and downloading data for Static GPS Control surveys, topographic surveys, and property surveys in support of title take-offs, legal description preparation, preliminary and final right-of-way mapping , and QL C & D subsurface utility services for 21 bridge and culvert replacements as a sub to Sigma.		
08/23 – 10/23	LaDOTD IJJA Off-System Bridge Program, E. Lewiston Road over Wilson Branch ROW, Tangipahoa Parish, LA (H.015404) Survey Party Chief running a field crew and downloading data for Static GPS control surveys and property surveying services in support of title take-offs, legal description preparation, and preliminary and final right-of-way mapping in support of a bridge replacement in District 62.		
04/22 – 10/23	CenterPoint Surveying Services, Various Parishes, LA (Various Proj. Nos.) Survey Party Chief running a field crew and downloading data for topographic surveys and property surveying services in support of title take-offs and right-of-way mapping for maintenance and construction projects.		
12/21 – 03/22	City-Parish Ward Creek at Siegen Lane, East Baton Rouge Parish, LA (22-DR-US-0013) Survey Party Chief ran a field crew and downloaded data for control, topographic, and property surveys along with QL B, C, and D subsurface utility designating services for approximately 1,500 feet of Ward Creek.		
01/20 – 03/21	UPRR Big Sandy Siding Survey, Upshur and Wood Counties, TX (29543/90502) Survey Party Chief ran a field crew and downloaded data for property surveying services for 15 parcels along railroad consisting of approximately 3.24 miles of track to establish the existing railroad right-of-way . Prepared 8 ALTA Surveys along with the privately owned parcels for acquisition , 0.25 acre acquisition parcel in the right-of-way , and an overall right-of-way strip map .		
04/20 – 10/20	Ligon Law Browning Estate Surveying Services, East Feliciana Parish, LA (45315) Survey Party Chief ran a field crew and downloaded data for property surveying services in support of partition property determination services for three tracts covering 165 acres.		

Firm employed by	NTB Associates, Inc.		
Name	Captayn Chapman	Years of relevant experience with this employer	9
Title	Party Chief	Years of relevant experience with other employer(s)	0
Degree(s) / Years / Specialization	High School Diploma, 2006 / U.T.A. Certified Professional Utility Locator/ ATSSA TCS		
Active registration number / state / expiration date	N/A		
Year registered	N/A	Discipline	N/A
Contract role(s) / brief description of responsibilities	Mr. Captayn Chapman will serve as Survey Party Chief during this contract. He will lead a field crew and download data for property surveying services in support of right-of way mapping.		
Experience dates (mm/yy–mm/yy)	Experience and qualifications relevant to the proposed contract; <i>i.e.</i> , “designed drainage”, “designed girders”, “designed intersection”, etc. Experience dates should cover the years of experience specified in the applicable MPR(s).		
01/23 – 10/23	LaDOTD Jimmie Davis Bridge (LA 511) Design-Build, Bossier & Caddo Parishes, LA (H.001779) Survey Party Chief running a field crew and downloading data for Static GPS Control surveys, topographic surveys, and property surveys in support of title take-offs, title research, preliminary and final right-of-way mapping , and QL A, B, C, & D utility designating/locating for the design-build project to replace the Jimmy Davis Bridge across the Red River.		
08/21 – 10/23	LaDOTD Rural Bridge Replacement Initiative Phase II, Districts 05, 08, & 58 (4400019337) Survey Party Chief running a field crew and downloading data for Static GPS Control surveys, topographic surveys, and property surveys in support of title take-offs, legal description preparation, preliminary and final right-of-way mapping , and QL C & D subsurface utility services for 34 bridge and culvert replacements as a sub to BKL.		
04/21 – 10/23	LaDOTD Rural Bridge Replacement Initiative Phase II, Districts 02, 03, 07, 61, & 62 (4400019338) Survey Party Chief running a field crew and downloading data for Static GPS Control surveys, topographic surveys, and property surveys in support of title take-offs, legal description preparation, preliminary and final right-of-way mapping , and QL C & D subsurface utility services for 21 bridge and culvert replacements as a sub to Sigma.		
02/23 – 10/23	CenterPoint Surveying Services, Various Parishes, LA (Various Proj. Nos.) Survey Party Chief running a field crew and downloading data for topographic surveys, property surveying services in support of title take-offs and right-of-way mapping for maintenance and construction projects.		
01/22 – 01/22	City-Parish Ward Creek at Siegen Lane, East Baton Rouge Parish, LA (22-DR-US-0013) Survey Party Chief ran a field crew and downloaded data for control, topographic, and property surveys along with QL B, C, and D subsurface utility designating services for approximately 1,500 feet of Ward Creek.		
04/20 – 10/20	Ligon Law Browning Estate Surveying Services, East Feliciana Parish, LA (45315) Survey Party Chief ran a field crew and download/processed data for property surveying services in support of partition property determination services for three tracts covering 165 acres.		
05/20 – 05/20	UPRR Big Sandy Siding Survey, Upshur and Wood Counties, TX (29543/90502) Survey Party Chief ran a field crew and downloaded data property surveying services for 15 parcels along railroad consisting of approximately 3.24 miles of track to establish the existing railroad right-of-way . Prepared 8 ALTA Surveys along with the privately owned parcels for acquisition , 0.25 acre acquisition parcel in the right-of-way , and an overall right-of-way strip map .		

Firm employed by	NTB Associates, Inc.		
Name	William Offer	Years of relevant experience with this employer	7
Title	Party Chief	Years of relevant experience with other employer(s)	6
Degree(s) / Years / Specialization	A.S. / Science in Surveying / Great Basin College of Nevada – Currently enrolled		
Active registration number / state / expiration date	1110631 / TX / 05/09/2030 – 40073 / ND / 08/15/2024		
Year registered	2022 / 2023	Discipline	SIT / LS
Contract role(s) / brief description of responsibilities	Mr. William Offer will serve as Survey Party Chief during this contract. He will lead a field crew and download data for property surveying services in support of right-of way mapping.		
Experience dates (mm/yy–mm/yy)	Experience and qualifications relevant to the proposed contract; <i>i.e.</i> , “designed drainage”, “designed girders”, “designed intersection”, etc. Experience dates should cover the years of experience specified in the applicable MPR(s).		
01/23 – 10/23	LaDOTD Jimmie Davis Bridge (LA 511) Design-Build, Bossier & Caddo Parishes, LA (H.001779) Survey Party Chief overseeing field crews and processing data for Static GPS Control surveys, topographic surveys, and property surveys in support of title take-offs, title research, preliminary and final right-of-way mapping , and QL A, B, C, & D utility designating/locating for the design-build project to replace the Jimmy Davis Bridge across the Red River.		
08/21 – 10/23	LaDOTD Rural Bridge Replacement Initiative Phase II, Districts 05, 08, & 58 (4400019337) Survey Party Chief overseeing field crews and processing data for Static GPS Control surveys, topographic surveys, and property surveys in support of title take-offs, legal description preparation, preliminary and final right-of-way mapping , and QL C & D subsurface utility services for 34 bridge and culvert replacements as a sub to BKL.		
04/21 – 10/23	LaDOTD Rural Bridge Replacement Initiative Phase II, Districts 02, 03, 07, 61, & 62 (4400019338) Survey Party Chief overseeing field crews and processing data for Static GPS Control surveys, topographic surveys, and property surveys in support of title take-offs, legal description preparation, preliminary and final right-of-way mapping , and QL C & D subsurface utility services for 21 bridge and culvert replacements as a sub to Sigma.		
01/23 – 10/23	CenterPoint Energy Surveying Services, LA (Various CP Proj. Nos.) Survey Party Chief overseeing a field crew and processing data for topographic surveys and property surveys in support of right-of-way mapping for maintenance and construction projects.		
02/17 – 10/23	USDA/NRCS Property Surveying Services, LA (AG-7217-C-14-0010, AG-2B46-S-16-0004, & 12FPC319D0016) Survey Party Chief running a field crew and downloading data for property surveying services and map and plat preparation for over 9,000 acres.		
05/21 – 09/21	Bossier Parish Police Jury, Linton Road Cutoff Intersection Redesign, Bossier Parish, LA (BPPJ 2021-126) Survey Party Chief ran a field crew and downloaded data for control surveys, topographic surveys, and property surveys in support of an evaluation to improve the intersection and produce a preliminary layout for a new intersection design.		
03/17 – 12/20	City of Bossier, Walter O. Bigby Carriageway (N. Pkwy Ext.) Bossier Parish, LA (City Proj. No. 8-15) Survey Party Chief ran a field crew and downloaded data for control surveys, topographic surveys, property surveys , and surveys in support of QL C & D subsurface utility services for a parkway facility design featuring new roads, additional lanes, roundabouts, and a bridge.		
08/20 – 08/20	Enterprise Products, Rosedale Place Subdivision Survey, Bossier Parish, LA (Agency Proj. No. Unknown) Survey Party Chief ran a field crew and downloaded data for property surveying services to determine the location of a section line and its relationship to an existing pipeline. Section corners were searched for recovered and located as well as an existing pipeline.		

17. Firm Experience:

Identify the team's project experience **most relevant** to the scope in the advertisement. **The projects should be limited to a total of 20, with no more than 5 projects being represented by the prime consultant and with no more than 3 projects represented by each sub-consultant on the team. If more than 5 projects are identified for the prime consultant, all projects identified after the first 5 will not be evaluated. If more than 3 projects are identified for a single sub-consultant, all projects identified after the first 3 from that sub-consultant will not be evaluated.** Include no more than one page per project. Projects identified shall only include work performed by firms on the team. The projects identified do not necessarily need to have been DOTD projects.

PLEASE SEE RELEVANT PROJECTS ON THE FOLLOWING PAGES

Firm name	NTB Associates, Inc.		Past Performance Evaluation Discipline(s)*	**Survey, Other (SUE), Right-of-Way
Project name	Jimmie Davis Bridge (LA 511) Design-Build		Firm responsibility (prime or sub?)	Sub
Project number	H.001779	Owner's name	LaDOTD Baton Rouge/ James Construction/ Huval & Associates, Inc.	
Project location	Bossier & Caddo Parishes, LA		Owner's Project Manager	Mr. Aaron Dupont
Owner's address, phone, email	18484 E. Petroleum Drive, Baton Rouge, LA 70809 (225) 442-6362 adupont@prim.com			
Services commenced by this firm (mm/yy)	01/23	Total consultant contract cost (\$1,000's)	\$1,140	
Services completed by this firm (mm/yy)	On-going	Cost of consultant services provided by this firm (\$1,000's)	\$1,140	

Describe the project including the firm's role and members involved. (Highlight staff to be used in this proposal.) * If there is more than one past performance evaluation discipline included in the proposal, then indicate which past performance evaluation discipline(s) this project is being used to represent. **This field cannot be left blank and N/A is not acceptable. The **only** past performance evaluation disciplines to be used are: Road, Bridge, Traffic, CE&I/OV, Geotech, Survey, Environmental, Data Collection, Planning, Right-of-Way, CPM, ITS, Appraiser and Other (please specify).

NTBA is performing static GPS control, topographic and **property surveying services**, traffic control, utility coordination services, QL A, B, C, & D utility designating/locating, as well as preparing **title takeoffs, 60% Right-of-Way Maps, Final Right-of-Way Maps, and legal descriptions** for the design-build project to replace the Jimmy Davis Bridge across the Red River. The scope of this project consists of constructing a new four lane structure carrying LA 511 across the Red River, repurposing the existing Jimmie Davis Bridge as a Linear Park to provide bicycle and pedestrian facilities, converting LA 511 (Jimmie Davis Hwy) into a four-lane, median-divided highway on the east side of bridge; as well as providing full access interchanges between LA 511 and Clyde Fant Memorial Parkway and Arthur Ray Teague Parkway. NTBA designed and implemented a Traffic Control Plan for the project's bridge closure which was completed during night shifts to ensure safety and avoid travel disruptions.



NTBA verified the horizontal and vertical control set by LaDOTD during the original survey and verified the vertical control for both sides by running digital levels across the bridge, which was not performed in the original **survey**. For **property surveys, title take-offs** were attained for approximately 50 properties adjacent to the route and a **property survey** submittal prepared with apparent **right-of-way** shown. **60% Base Right-of-Way Maps** are being prepared for approximately 15 parcels that will require **right-of-way** taking. There will be approximately 13 **ROW Plan Sheets**. NTBA is identifying all utilities in conflict with the construction and coordinating any required utility adjustments with the utility owner. NTBA is utilizing the Louisiana Department of Transportation Survey and Design Manual Addendum A as well as CI/ASCE Standard 38-02.

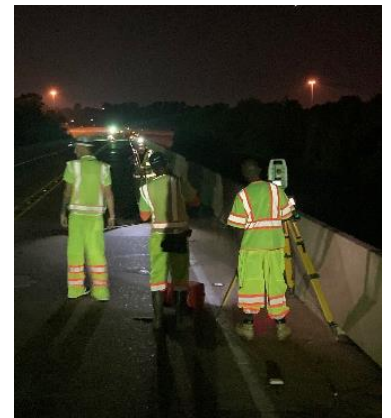

Firm members involved who are in this 24-102:

P. Rossini	M. King	A. King	C. LeCoq
B. Bunch	G. Gilleon	I. Jack	C. Chapman
P. Staiano	T. Sitton	W. Wales	W. Offer

Firm name	NTB Associates, Inc.		Past Performance Evaluation Discipline(s)*	**Survey & Right-of-Way
Project name	Rural Bridge Replacement Initiative Phase II		Firm responsibility (prime or sub?)	Sub
Project number	4400019338	Owner's name	LaDOTD Baton Rouge/ Sigma	
Project location	Districts 02, 03, 07, 61, & 62		Owner's Project Manager	Mr. Robert J. Lear, Jr., PE, LS
Owner's address, phone, email	10305 Airline Highway, Baton Rouge, LA 70816 (225) 298-0800 rlear@sigmacg.com			
Services commenced by this firm (mm/yy)	09/20	Total consultant contract cost (\$1,000's)	\$1,210.2	
Services completed by this firm (mm/yy)	On-going	Cost of consultant services provided by this firm (\$1,000's)	\$1,210.2	

Describe the project including the firm's role and members involved. (Highlight staff to be used in this proposal.) * If there is more than one past performance evaluation discipline included in the proposal, then indicate which past performance evaluation discipline(s) this project is being used to represent. **This field cannot be left blank and N/A is not acceptable. The **only** past performance evaluation disciplines to be used are: Road, Bridge, Traffic, CE&I/OV, Geotech, Survey, Environmental, Data Collection, Planning, Right-of-Way, CPM, ITS, Appraiser and Other (please specify).

NTBA is performing GPS Control surveys, topographic surveys, **property surveys, title take-offs, legal description preparation, preliminary and final right-of-way mapping**, and QL C & D subsurface utility services for 21 bridge and culvert replacements throughout South Louisiana. Topographic surveying includes surveying of all sub-surface drainage structures, 200 feet upstream and downstream with cross-sections every 50 feet along channels, deck gutter lines, centerline of joints, low chord elevations, bent locations, and **right-of-way** 800 feet either side of structure. Subsurface utility engineering services include QL C and QL D utility mapping. NTBA produced electronic topographic drawings in MicroStation depicting all utility and topographic information. Data was provided to the engineering consultant for incorporation into their hydraulic model being utilized to evaluate the system.

Boundary surveying has been performed for 15 bridges with approximately 50 parcels. Services include surveying of each parcel affected by either construction servitude or additional right-of-way requirements as well as production of property survey submittal, preliminary and final right-of-way maps, and parcel descriptions. All services are being completed in accordance with the Location and Survey Manual Addendum A and all currently accepted Location and Survey Automated procedures.

Firm members involved who are in this 24-102:

P. Rossini	M. King	A. King	C. LeCoq
B. Bunch	G. Gilleon	I. Jack	C. Chapman
P. Staiano	T. Sitton	W. Wales	W. Offer



Firm name	NTB Associates, Inc.		Past Performance Evaluation Discipline(s)*	**Survey & Right-of-Way
Project name	Rural Bridge Replacement Initiative Phase II		Firm responsibility (prime or sub?)	Sub
Project number	4400019337	Owner's name	LaDOTD Baton Rouge/ Burk-Kleinpeter, Inc.	
Project location	Districts 05, 08, and 58		Owner's Project Manager	Mr. Nicholas Matherne
Owner's address, phone, email	4176 Canal Street, New Orleans, LA 70119 (504) 486-5901 nmatherne@bkiusa.com			
Services commenced by this firm (mm/yy)	09/20	Total consultant contract cost (\$1,000's)	\$1,855.6	
Services completed by this firm (mm/yy)	On-going	Cost of consultant services provided by this firm (\$1,000's)	\$1,855.6	

Describe the project including the firm's role and members involved. (Highlight staff to be used in this proposal.) * If there is more than one past performance evaluation discipline included in the proposal, then indicate which past performance evaluation discipline(s) this project is being used to represent. **This field cannot be left blank and N/A is not acceptable. The **only** past performance evaluation disciplines to be used are: Road, Bridge, Traffic, CE&I/OV, Geotech, Survey, Environmental, Data Collection, Planning, Right-of-Way, CPM, ITS, Appraiser and Other (please specify).

NTBA is performing GPS Control surveys, topographic surveys, **property surveys, title take-offs, legal description preparation, preliminary and final right-of-way mapping**, and QL C & D subsurface utility services for 34 bridge and culvert replacements throughout Central Louisiana. Topographic surveying utilizing HDS 3D Terrestrial Laser Scanning methods includes surveying of all sub-surface drainage structures, 200 feet upstream and downstream with cross-sections every 50 feet along channels, deck gutter lines, centerline of joints, low chord elevations, bent locations, and right-of-way 800 feet either side of structure. Subsurface utility engineering services include QL C and D utility mapping. **NTBA** produced electronic topographic drawings in MicroStation depicting all utility and topographic information. Data was provided to the engineering consultant for incorporation into their hydraulic model being utilized to evaluate the system.

Currently, **NTBA** is performing **boundary surveys on 73 parcels at 18 different bridge locations. This includes surveying each parcel affected by either construction servitude or additional right-of-way requirements as well as production of property survey submittal, preliminary and final right-of-way maps, and parcel descriptions.** All services are being completed in accordance with the Location and Survey Manual Addendum 1 and all currently accepted Location and Survey Automated procedures.

Firm members involved who are in this 24-102:

P. Rossini	M. King	A. King	C. LeCoq
B. Bunch	G. Gilleon	I. Jack	C. Chapman
P. Staiano	T. Sitton	W. Wales	W. Offer

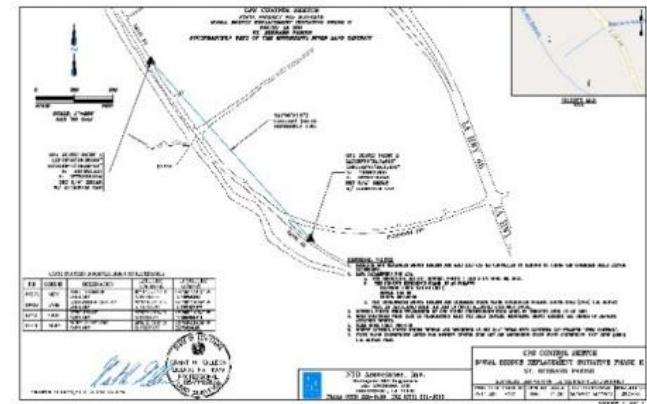

Firm name	NTB Associates, Inc.		Past Performance Evaluation Discipline(s)*	**Right-of-Way
Project name	IIJA Off System Bridge Program – E. Lewiston Rd. over Wilson Branch ROW		Firm responsibility (prime or sub?)	Sub
Project number	H.015404	Owner's name	LaDOTD Baton Rouge/ Sigma	
Project location	Tangipahoa Parish, LA		Owner's Project Manager	Mr. Robert J. Lear, Jr., PE, LS
Owner's address, phone, email	10305 Airline Highway, Baton Rouge, LA 70816 (225) 298-0800 rlear@sigmacg.com			
Services commenced by this firm (mm/yy)	07/23	Total consultant contract cost (\$1,000's)		\$13.6
Services completed by this firm (mm/yy)	On-going	Cost of consultant services provided by this firm (\$1,000's)		\$13.6

Describe the project including the firm's role and members involved. (Highlight staff to be used in this proposal.) * If there is more than one past performance evaluation discipline included in the proposal, then indicate which past performance evaluation discipline(s) this project is being used to represent. **This field cannot be left blank and N/A is not acceptable. The **only** past performance evaluation disciplines to be used are: Road, Bridge, Traffic, CE&I/OV, Geotech, Survey, Environmental, Data Collection, Planning, Right-of-Way, CPM, ITS, Appraiser and Other (please specify).

NTBA is performing **property surveys, title take-offs, legal description preparation, and preliminary and final right-of-way mapping** for the E. Lewiston Rd bridge over Wilson Branch. **Title take-offs** for all affected properties along the project's alignment were obtained and reviewed along with any provided title research reports to determine the property line locations and prepare necessary files for survey crews to locate property corners and establish property lines. A **Property Survey Map** conforming to the requirements of the Location & Survey Manual Addendum A was prepared showing all surveyed property lines and existing **right-of-way** lines with ties to the project centerline/baseline. An ASCII file listing coordinates and descriptions of all found monuments, pdf copies of all documents and title work used to determine property lines, and a DGN and PDF of the **Property Survey Map** were transmitted to the Sigma for submittal and their use. NTBA produced electronic **property survey** drawings in MicroStation depicting all found boundary information.

Once the final required property takings are determined, NTBA will prepare **60% Base Right-of-Way Maps, Final Right-of-Way Maps, and prepare legal descriptions** for any properties that are being acquired as part of this project. This project is a part of the Infrastructure Investment and Jobs Act (IIJA) and must follow all local, state, and federal guidelines.

Firm members involved who are in this 24-102:

P. Rossini	I. Jack
B. Bunch	A. King
P. Staiano	C. LeCoq

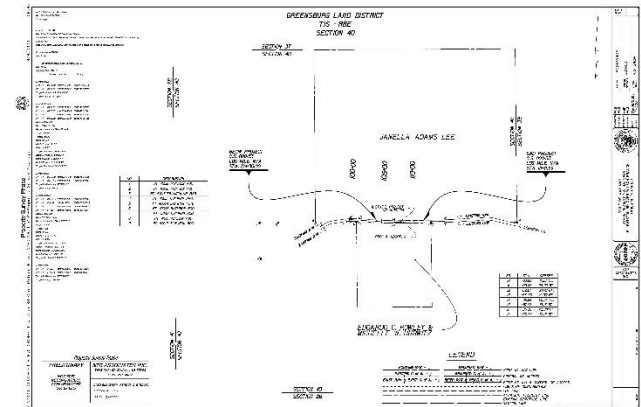

Firm name	NTB Associates, Inc.		Past Performance Evaluation Discipline(s)*	**Survey & Right-of-Way	
Project name	CenterPoint Surveying Services MSA		Firm responsibility (prime or sub?)	Prime	
Project number	Over 100 Projects with different numbers	Owner's name	CenterPoint Energy		
Project location	North & South Louisiana Parishes		Owner's Project Manager	Mr. Ronald E. (Gene) Prather, PLS	
Owner's address, phone, email	1111 Louisiana Street, Houston, TX 77002 (318) 429-4211 ronald.prather@centerpointenergy.com				
Services commenced by this firm (mm/yy)	08/22	Total consultant contract cost (\$1,000's)	<i>Task Orders to date</i>	\$518.8	
Services completed by this firm (mm/yy)	On-going	Cost of consultant services provided by this firm (\$1,000's)	“		\$518.8

Describe the project including the firm's role and members involved. (Highlight staff to be used in this proposal.) * If there is more than one past performance evaluation discipline included in the proposal, then indicate which past performance evaluation discipline(s) this project is being used to represent. **This field cannot be left blank and N/A is not acceptable. The **only** past performance evaluation disciplines to be used are: Road, Bridge, Traffic, CE&I/OV, Geotech, Survey, Environmental, Data Collection, Planning, Right-of-Way, CPM, ITS, Appraiser and Other (please specify).

NTBA performs **boundary surveying, right-of-way mapping,** and SUE services for CenterPoint Energy as part of an on-going contract statewide in support of CenterPoint Energy's maintenance and construction projects. NTBA began working directly as a surveying subconsultant for CenterPoint Energy in 2022, and to date NTBA has worked on approximately 100 separate projects stretching from Lake Charles to Lafayette to Shreveport, and along the Northshore of Lake Pontchartrain. Prior to 2022, NTBA performed the same work for CenterPoint under a separate contract with JW Porter. NTBA's projects range from single day surveying projects on residential properties to multi mile utility locating and **right-of-way surveying** projects. The scope of a typical project is a surveying project to locate sufficient topographic survey data and **boundary monumentation to reestablish existing property lines, existing road right-of-way lines, and existing utility servitudes before staking the proposed right-of-way** for CenterPoint's construction group.

A typical job includes reviewing all provided title research and requests additional plats, deeds, etc. that may be needed from CenterPoint or performing our own title takeoffs. A project survey control is established, the search for property monumentation and property surveying begins. NTBA's staff of professional land surveyors then reviews the data for completeness and performs **boundary analysis and calculations** for development of stakeout files for the field crews to **stake the existing and/or proposed right-of-way**. After completion of the field work, NTBA's survey and CADD technicians prepare the required COGO and CADD files for submission to CenterPoint. If required, a plat or plan and profile sheet will be prepared.

Firm members involved who are in this 24-102:

- | | | | |
|-------------------|-------------------|-----------------|-------------------|
| P. Rossini | M. King | A. King | C. LeCoq |
| B. Bunch | G. Gilleon | I. Jack | C. Chapman |
| P. Staiano | T. Sitton | W. Wales | W. Offer |



18. Approach and Methodology:

Provide a description of how the work will be performed and provide the proposed project schedule. Include any additional information or description of unique resources that are planned to be used to produce the deliverables. Include any proprietary technologies, methods or approaches that will be used on this project to improve quality or efficiency. If the proposal is for an IDIQ contract, the consultant should review the scope of services in Attachment A to the advertisement to obtain a general understanding of what a typical task order would entail. Based upon that understanding, the consultant should provide a sample schedule that identifies the major milestones, deliverables, tasks, etc., to demonstrate sufficient understanding of a typical task order. The duration of the task order is not required. This section shall be limited to four pages. **If more than four pages are included, all pages after the fourth page will not be evaluated. If the consultant has information it believes is proprietary, label it accordingly.**

FIRM EXPERIENCE:

NTBA has a strong commitment to quality service and client satisfaction as demonstrated in all our current and previous projects, several of which have been with **LaDOTD**. NTBA is currently working with James Construction on the Jimmy Davis Bridge Design-Build project to perform **property surveys on over 50 parcels to prepare ROW maps for property acquisitions** for the construction of the new Jimmy Davis Bridge over the Red River. Since 2021, NTBA has performed **property surveys and right-of-way mapping** for two large off-system bridge projects in the Central and Southern portions of Louisiana affecting over 100 parcels and 40 different bridges. Over the last 4 years, NTBA staff have performed over 135 **property and/or right-of-way surveys** for CenterPoint Energy throughout the State of Louisiana as part of various construction and **property acquisition projects**. In addition, we have performed **right-of-way monumentation** for the LaDOTD Kinder –Oberlin Route US 165 in Allen Parish, for USDA/NRCS wetland and conservation **easement acquisition**, and **boundary surveys** for various private and public clients, just to name a few.

PROJECT STAFF AND MANAGEMENT:

Patrick Staiano will serve as the Project Manager with Bryan Bunch serving as the Assistant Project Manager for the IDIQ Contract. The PM and Assistant PM will be responsible for all project delivery requirements including monthly status updates, maintaining the project schedules, and ensuring the surveys and reports are submitted according to **LaDOTD** requirements as stated in the advertisement for this IDIQ contract. NTBA has experienced ATSSA Traffic Control Supervisors, Technicians, and Flaggers for the design and implementation of traffic control plans associated with the closing of traffic lanes along public roadways. Please refer to Section 17 for specific personnel experience. The core team managing and working on this project are listed below and have extensive experience on prior **Boundary Surveying projects with LaDOTD**.



- ✓ **Patrick Staiano, PLS, Project Manager, NTBA 3 Years**

Patrick has 13 years of **boundary surveying and right of way mapping experience**. Patrick has worked as a Survey Party Chief, Technician, and is now the PLS-in-Charge of **property surveys** in his career. Patrick currently manages all **property surveying and ROW mapping work** being performed by NTBA for the **LaDOTD** as well as the work being performed for CenterPoint Energy.

✓ **Bryan T. Bunch, PLS, Assistant Project Manager, NTBA 14.5 Years**

Bryan has 30 years of **boundary surveying experience**. Bryan has worked his way up from Rodman, Instrument Man, Survey Party Chief, and Technician to PLS-in-Charge of surveys in his career. Bryan has been assisting Patrick with management of the current **ROW projects** for the **LaDOTD** and was the Project Manager prior to Patrick's return to **NTBA**.

✓ **Adam King., Technician, NTBA 13 Years**

Since 2022, Adam has performed as a Technician on **LaDOTD property surveys** under the direction and training of Project Manager, Patrick Staiano and Assistant Project Manager Bryan Bunch. He has worked his way up from a Rodman to a Survey Party Chief and is currently the Technician drafting all **ROW maps and property surveys for all LaDOTD projects** currently being performed by **NTBA**. His experience in the field provides him with a better understanding of what is required to complete a **ROW to LaDOTD standards**.

✓ **Will Wales, Survey Party Chief, NTBA 10 Years**

Will has over 10 years of **property surveying experience**. He has worked his way up from a Rodman to a Survey Party Chief and is currently the Field Operations Manager on the current **Rural Bridge Replacements and Jimmy Davis Bridge property surveys** for the **LaDOTD**.

PROJECT APPROACH AND SCHEDULE

Once a task order is received from **LaDOTD's** Location and Survey Section, **NTBA's** Project Manager will coordinate with the **LaDOTD** Project Manager and/or their personnel immediately to schedule the initial meeting to discuss the project objectives and overall scope, schedule, and effort needed to complete the task order as well as any necessary revisions. With our previous knowledge of **LaDOTD** requirements and procedures as well as our extensive history of performing **boundary surveys throughout Districts 3 and 7** along with the challenges encountered obtaining **property information and locating property corners**, we can begin field work on the project immediately upon Notice to Proceed.

While project control is being established, our surveyors will be performing "**Title Take-Offs**" for all affected properties along the project's alignment. **Title Take-offs** should take approximately 2 weeks while the project control establishment, if not provided, will take approximately 4 days depending on project length. **NTBA** will review **title take-offs and any title research reports** provided by **LaDOTD** to determine the **property line locations** and prepare necessary files for transmittal to survey crews. Once control is established and approved, the appropriate number of survey crews will be released to begin work on locating **property corners and establishing property lines**. Upon completion of the field survey at the end of each day or once complete, the Party Chief uploads all the data to **NTBA's** server through our FTP site for processing. This feature allows our crews to work remotely and efficiently with minimal downtime and can allow a project to be surveyed and staked in a single day, depending upon project size. On a typical task order with approximately 10-20 properties, field work will typically be complete in approximately 10 days.



Once the fieldwork is completed, a **Property Survey Map** conforming to the requirements of the Location & Survey Manual will be prepared showing all surveyed property lines and existing right-of-way lines with ties to the project centerline/baseline. An ASCII file listing coordinates and descriptions of all found monuments, pdf copies of all documents and title work used to determine property lines, and a DGN and PDF of the **Property Survey Map** will be transmitted directly to Location & Survey. **Property Survey Maps** typically take 30 days to produce after fieldwork completion.

After the **Property Survey Map** is complete and accepted, **NTBA** will begin working on **Base ROW Maps**. These maps will show the adopted project centerline, all existing ROW, the limits of construction, any distinguishing topographic features, parcel line locations, parcel ownership and preliminary taking lines provided. Ties to the adopted centerline and approximate area of the required parcel as well as the remaining portion of the parcel will also be shown. However, parcel metes and bounds along with precise area calculations will not be provided until **Final ROW Maps**. **Base ROW Maps** will be provided in PDF format and paper copies at approximately 60% design. **Base ROW Maps** will typically take approximately 30 days.

After DOTD review and Joint Plan Review meeting, all comments are addressed. **Final ROW Map** preparations can then begin. **Final ROW Maps** will include any revisions from the **Base Maps**, parcel metes and bounds, parcel acquisitions blocks, parcel areas, remaining areas, coordinates on the project centerline at each end of each map sheet and all P.C.'s, P.I.'s and P.T.'s of the project centerline. **Legal descriptions** will also be generated and provided utilizing the **DOTD COGO Program**. **Final ROW Maps** will be provided on matte film, in PDF format as well as in Microsoft DGN files. PDF copies of each title research report as well as an ASCII file with legal description will also be provided for each parcel. **Final ROW Maps** typically take 10 days to complete, assuming minimal changes are required.

We continually train every Crew Member, Draftsman, CADD Technician, and Survey Intern in the history as well as the latest requirements and techniques in performing **LaDOTD surveys and services**. **NTBA** will utilize a range of collection techniques to complete this project. We have more than enough capacity to perform the **surveying and mapping services** in this contract. We will dedicate multiple survey crews and technicians to this project to ensure that the schedule is met. **NTBA** is always prepared to increase our staff and resources to meet any unusual workload or accelerated schedule. We can begin work immediately and assign the **LaDOTD** specific staff and resources to complete the projects under this IDIQ Contract.

QUALITY CONTROL

NTBA has established a Quality Management System (QMS) to provide a systematic method to maintain the highest quality professional services to our clients. Each team member is aware of the QMS Program and understands how significant maintaining quality is to our clients. The multi-step approach includes training of staff, technical review, quality assurance reviews, and director's review. Each portion of the project is reviewed for compliance with the scope of work, design parameters, and conformance with applicable standards and regulations.

The most unique aspect of the QMS program is that a director of the firm reviews all submittals that leave the office. This review is most valuable because of the significant years of experience possessed by the directors. Sign-off is required before the submittal leaves the office.

The Quality Management System is a living, breathing part of our firm. The project managers continually remind the project team of the importance of maintaining the quality process. The NTBA QMS establishes our commitment to continual quality improvement.

Our firm understands that communication, not only within **NTBA** but with the **LaDOTD** and project team personnel, is extremely important to the overall success of a project. By identifying issues immediately and devising solutions to these issues, we keep the project moving forward on schedule, and within budget. Constant communication is the only way to accomplish this, in person or virtually.

SPECIALIZED EQUIPMENT & SOFTWARE AVAILABLE:

NTBA owns the following equipment and software which will satisfy the needs of this contract. Our field crews are highly trained and experienced with all the items listed. Additional equipment is available via rental, should the need arise.

EQUIPMENT	SOFTWARE
Fully Equipped Survey/SUE Trucks	ProjectWise Explorer Client V8i (Series 4) Edition
20'X6' Cabin V Bottom Workboat Model 2072CV	Bentley Passport License
17' Alumacraft Boat Model-1756	Cyclone Processing Software
Teledyne/Odom Hydrotrac HTS7001 Fathometer	HYPACK/HYSWEEP Software
NORBIT iWBMS w/ Narrow TX - Sonar/INS Survey Sensor Kit	NORBIT OEM Version
NORBIT Profiler & Reel – Base X Profiler Instrument w/ WIFI & GPS	MicroStation
Portus Pole – Mini Mount Pole Kit	Bentley InRoads
6” Single Beam Transducer TR6014	AutoCAD Civil 3D
Radio Detection Ground Penetrating Radar (GPR)	ACAD Recap
Ditch Witch Air/Water and Vacuum Excavation Trailer	Cogowin
Subsite/Ditch Witch Pipe and Cable Locators	Pix4D Mapper
SenseFly eBee X Fixed-Wing Drone	Global Mapper
DJI Mavic 2 Enterprise Dual Thermal Drone	ESRI ArcView/Map
Leica P50, C10 , and BLK 360 Laser Scanners	Trimble Business Center
L1/L2 GPS Static and RTK Receivers	Microsoft Office Suite
Total Stations	Leica Infinity
Leica CS 20 and Trimble TSC3 Data Collectors	MS Projects
Digital and Automatic Levels & Rods	
Push Rods with Sonde	
Standard Bar Checks	
Kubota and Polaris Rangers w/ Trailers	

19. Workload:

For all contracts where a firm on the team is a prime consultant or sub-consultant and where **a)** the consultant selection was made by DOTD, and **b)** a contract was executed by the consultant and the contracting entity by the date the advertisement for this proposal was posted, list all work meeting the following criteria:

- 1) one of the team's firms is responsible for the performance of the work;
- 2) authorization to perform the work has been provided, as provided in the contract between the consultant and the contracting entity;
- 3) the work has not yet been performed and invoiced; and
- 4) the work is not currently suspended for an indefinite period of time.

For indefinite delivery/indefinite quantity (IDIQ) contracts, list open Task Orders individually.

List only the portion of the fees attributable to firms on the team.

Firm(s) ALL FIRMS MUST BE REPRESENTED IN THIS TABLE	Past Performance Evaluation Discipline(s) *	Contract Number and State Project Number	Project Name	Remaining Unpaid Balance**
NTB Associates, Inc.	Survey	4400019338 Multiple SP Nos. per bridge	Contract for Rural Bridge Replacement Initiative Phase II, Districts 05, 08, & 58 (Sub to Sigma)	0
	Right-of-Way	4400019338 Multiple SP Nos. per bridge	Contract for Rural Bridge Replacement Initiative Phase II, Districts 05, 08, & 58 (Sub to Sigma)	\$121,165
	Survey	4400019337 Multiple SP Nos. per bridge	Contract for Rural Bridge Replacement Initiative Phase II, Districts 02, 03, 07, 61, & 62 (Sub to BKI)	0
	Right-of-Way	4400019337 Multiple SP Nos. per bridge	Contract for Rural Bridge Replacement Initiative Phase II, Districts 02, 03, 07, 61, & 62 (Sub to BKI)	\$148,759
	Survey	4400017067 LWI Task Order 3	Louisiana Watershed Initiative (LWI) Modeling Contract – Region 1 (Sub to Atkins)	\$10,371
	Survey	4400019715 H.008768.5	IDIQ Contract for Hydrographic Surveying Services – Task Order No. 9 – Fall Bridges	\$92,640
	Survey	4400017713 H.004100.5	IDIQ Contract for Professional Surveying Services – Task Order No. 10 – I-10: LA 415 to Essen KCS Railroad, East Baton Rouge Parish	\$58,350
	Right-of-Way	4400025041	Infrastructure Investment and Jobs Act (IIJA) Off-System Bridge Program	\$6,780
	Survey	4400026587 H.001779	Jimmie Davis Bridge (LA 511) (HBI) Design Build Project, Bossier Parish (Sub to James Construction/Huval & Associates, Inc.)	0

	Other (SUE)	4400026587 H.001779	Jimmie Davis Bridge (LA 511) (HBI) Design Build Project, Bossier Parish (Sub to James Construction/Huval & Associates, Inc.)	\$223,750
	Right-of-Way	4400026587 H.001779	Jimmie Davis Bridge (LA 511) (HBI) Design Build Project, Bossier Parish (Sub to James Construction/Huval & Associates, Inc.)	\$30,000

(Add rows as needed)

DO NOT SUM

* The **only** past performance evaluation disciplines to be used are: Road, Bridge, Traffic, CE&I/OV, Geotech, Survey, Environmental, Data Collection, Planning, Right-of-Way, CPM, ITS, Appraiser and Other (please specify). If a firm has more than one past performance evaluation discipline for any single project, the firm can use multiple rows to express the remaining unpaid balance per evaluation discipline.

** Round to the nearest dollar. **Do not** round to the nearest thousands. If there are no active contracts with a remaining unpaid balance, place N/A in the Remaining Unpaid Balance column. NOTE: ALL FIRMS MUST BE REPRESENTED IN THIS TABLE. LEAVING THE "REMAINING UNPAID BALANCE" COLUMN BLANK IS NOT ACCEPTABLE.

20. Certifications/Licenses:

If the advertisement requires submission of licenses and/or certificates, include them here. **Otherwise, leave this section blank.**



NTB ASSOCIATES INC ● Active Registration

Unique Entity ID: DL8ELAPGQQ41	Doing Business As: (blank)	Purpose of Registration: All Awards	<i>Expiration Date</i> Oct 17, 2023
CAGE/NCAGE: 1PDD3	Physical Address: 525 LOUISIANA AVE STE 200 SHREVEPORT, LA 71101-5449 USA		

Validate Entity
Completed

Get Unique Entity ID
Completed

Core Data
Completed

Assertions
Completed

Reps & Certs
Completed

POCs
Completed

Submit
Completed

Processing
In Progress

NTB ASSOCIATES INC ● Active Registration

Unique Entity ID: E8PTT4ZELXE3	Doing Business As: (blank)	Purpose of Registration: All Awards	<i>Expiration Date</i> Sep 4, 2024
CAGE/NCAGE: 1NBV8	Physical Address: 500D PLEASANT VALLEY DR, STE 102 LITTLE ROCK, AR 72227-2151 USA		

NTB ASSOCIATES, INC. ● Active Registration

Unique Entity ID: PNS1EJYESPB1	Doing Business As: (blank)	Purpose of Registration: All Awards	<i>Expiration Date</i> Sep 17, 2024
CAGE/NCAGE: 6RAT9	Physical Address: 100 BOMBER BLVD STE 2 MOUNTAIN HOME, AR 72653- 4626 USA		



Louisiana Professional Engineering and Land Surveying Board

The Louisiana Professional Engineering and Land Surveying Board has the following information on file:

Name:	Public Address:
NTB Associates, Inc.	Mr. Paul Rossini 525 Louisiana Avenue Shreveport, Louisiana 71101

License/Certificate Information w/ Supervision

License	Status	First Issuance Date	Expiration Date	Supervisor(s)
VF.0000451	Active	02/15/2000	09/30/2024	Mr. Paul Brian Rossini # PLS.0004731

[Print](#) [Close](#)



Louisiana Professional Engineering and Land Surveying Board

License Information

The Louisiana Professional Engineering and Land Surveying Board has the following information on file:

Name:	Address:
Mr. Paul Brian Rossini	525 Louisiana Avenue Shreveport, Louisiana 71101

License/Certificate Information

License	Status	First Issuance Date	Expiration Date	Listed Discipline(s)
PLS.0004731	Active	06/07/1994	09/30/2024	



License Information

The Louisiana Professional Engineering and Land Surveying Board has the following information on file:

Name:	Address:
Mr. Patrick Carl Staiano	8643 Main Street Zachary, Louisiana 70791

License/Certificate Information

License	Status	First Issuance Date	Expiration Date	Listed Discipline(s)
PLS.0005130	Active	01/28/2015	09/30/2025	



PROOF OF TRAINING

THIS CERTIFICATE HEREBY RECOGNIZES THAT

Patrick Staiano

has attended

Traffic Control Supervisor Refresher-LA State Specific

Training Course

4/29/2022 to 4/29/2026
Training Valid Through

Baton Rouge, LA
Location

Ron Smith
Director of Training

Alison Testa
President, CEO

ATSSA provides training and certification but neither constitutes employment by ATSSA.



American Traffic Safety Services Association ATSSA.com



Louisiana Professional Engineering and Land Surveying Board

License Information

The Louisiana Professional Engineering and Land Surveying Board has the following information on file:

Name:	Address:
Mr. Bryan Turner Bunch	1409 Worsham Drive Zachary, Louisiana 70791

License/Certificate Information

License	Status	First Issuance Date	Expiration Date	Listed Discipline(s)
PLS.0005014	Active	12/02/2009	03/31/2024	



Louisiana Professional Engineering and Land Surveying Board

License Information

The Louisiana Professional Engineering and Land Surveying Board has the following information on file:

Name:	Address:
Mr. Michael Joseph King	8643 Main Street Zachary, Louisiana 70791

License/Certificate Information

License	Status	First Issuance Date	Expiration Date	Listed Discipline(s)
PLS.0005127	Active	01/28/2015	09/30/2025	



Louisiana Professional Engineering and Land Surveying Board

License Information

The Louisiana Professional Engineering and Land Surveying Board has the following information on file:

Name:	Address:
Mr. Grant Houston Gilleon	125 Pineknoll Point Hot Springs, Arkansas 71913

License/Certificate Information

License	Status	First Issuance Date	Expiration Date	Listed Discipline(s)
PLS.0004976	Active	12/05/2007	03/31/2024	



PROOF OF TRAINING

THIS CERTIFICATE HEREBY RECOGNIZES THAT

Iniko T Jack

has attended

Traffic Control Supervisor-LA State Specific

Training Course

2/8/2023 to 2/8/2027
Training Valid Through

Baton Rouge, LA
Location

Handwritten signature of Donnie M. Clark in black ink.

Vice President of Education and Technical Services

Handwritten signature of Alan Tezakian in black ink.

President, CEO

ATSSA provides training and certification but neither constitutes employment by ATSSA.



American Traffic Safety Services Association ATSSA.com



PROOF OF TRAINING

THIS CERTIFICATE HEREBY RECOGNIZES THAT

William Wales

has attended

Traffic Control Supervisor-LA State Specific

Training Course

2/8/2023 to 2/8/2027
Training Valid Through

Baton Rouge, LA
Location

Vice President of Education and Technical Services

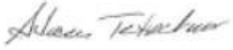
President, CEO

ATSSA provides training and certification but neither constitutes employment by ATSSA.



American Traffic Safety Services Association ATSSA.com



PROOF OF TRAINING

THIS CERTIFICATE HEREBY RECOGNIZES THAT

Captayn Chapman

has attended

Traffic Control Supervisor-LA State Specific

Training Course

2/8/2023 to 2/8/2027
Training Valid Through

Baton Rouge, LA
Location

Handwritten signature of Donnie M. Clark in black ink.

Vice President of Education and Technical Services

Handwritten signature of Alan Testa in black ink.

President, CEO

ATSSA provides training and certification but neither constitutes employment by ATSSA.



American Traffic Safety Services Association ATSSA.com

21. QA/QC Plan:

If the advertisement requires submission of a QA/QC plan, include it here. **Otherwise, leave this section blank. If a QA/QC plan is included in this section and was not required by the advertisement, it will be redacted.**

22. Sub-consultant information:

If one or more sub-consultants will be used, provide the name, address, point of contact and phone number for each. Otherwise, leave this section blank.

Firm Name (Name must match as registered with Louisiana's Secretary of State)	Address	Point of Contact and email address	Phone Number

(Add rows as needed)

23. Location:

If location is an evaluation criterion for this advertisement and the prime consultant intends to establish a local presence, describe the plan for doing so. **Otherwise, leave this section blank. Any information included in this section will be redacted if not required by the advertisement.**