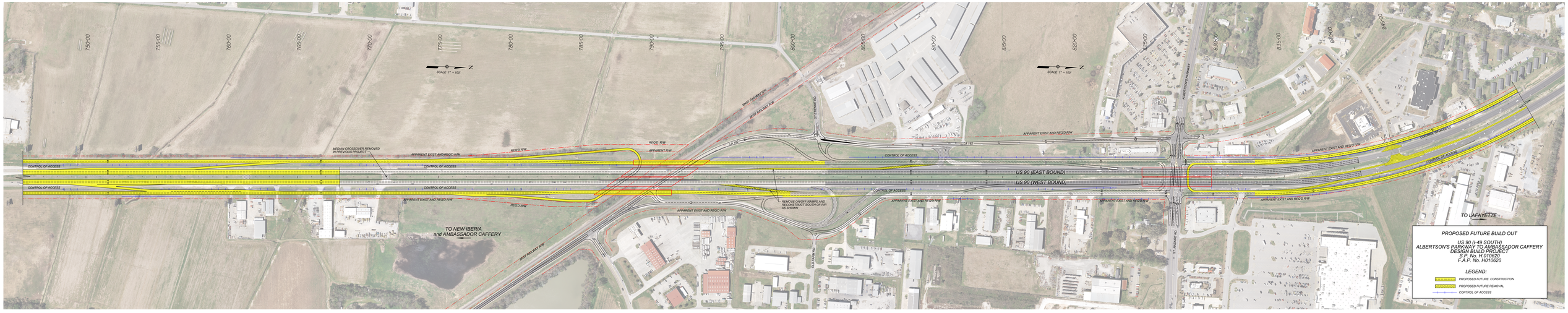

B-6.11, PROPOSED FUTURE BUILD OUT