US 11 Norfolk Southern Railroad Bridge Replacement

Typical Sections

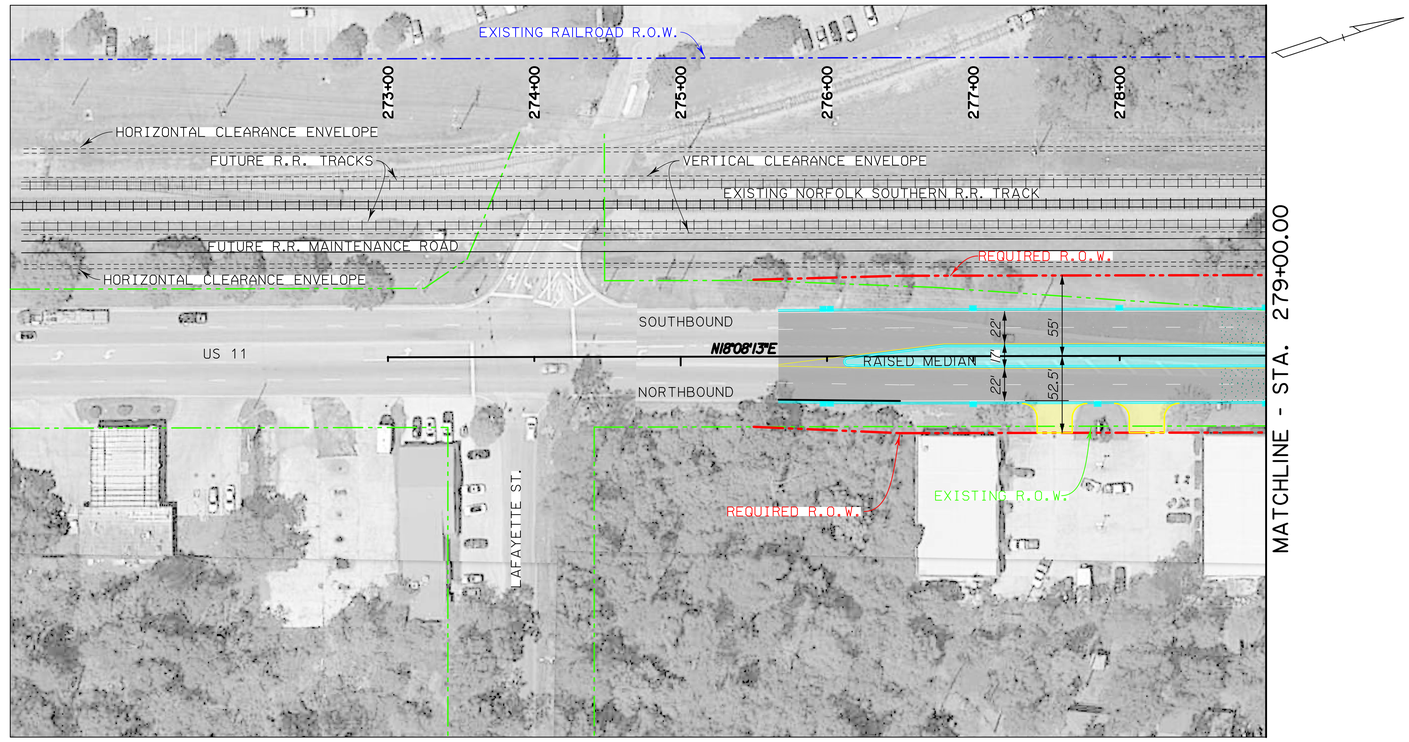

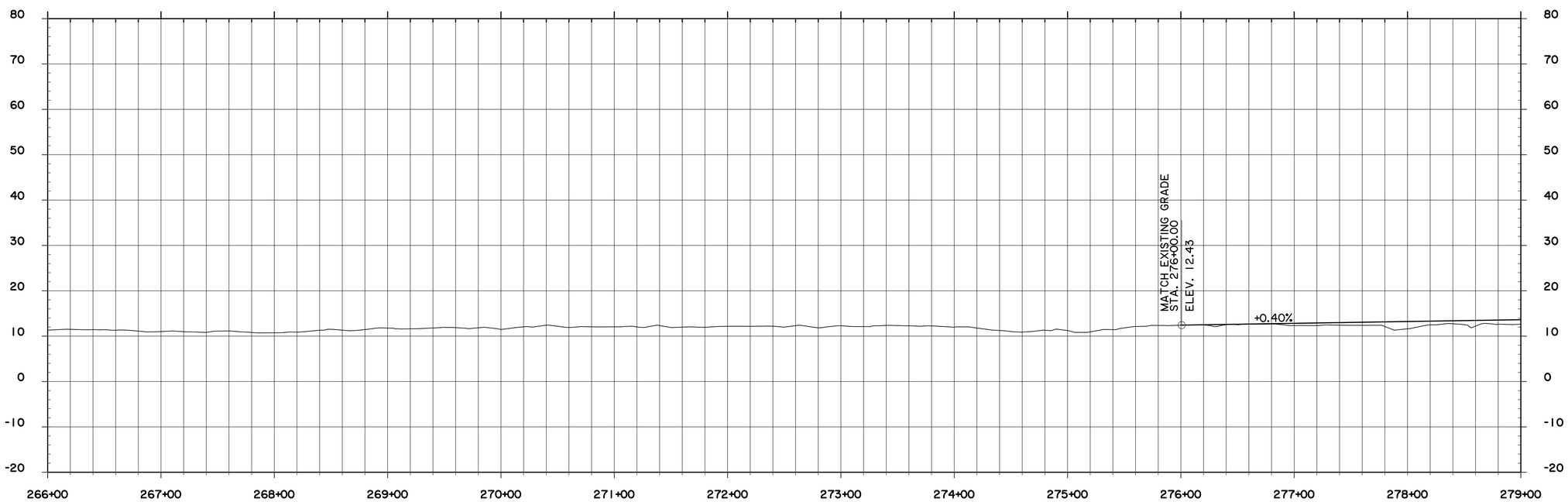

PRELIMINARY AND SUBJECT TO CHANGE

SHEET NUMBER	1
PARISH	ST. TAMMANY
CONTROL SECTION	018-04
STATE PROJECT	H.000688.2
DESIGNED / CHECKED	
DETAILED / CHECKED	
SERIES NUMBER	

NO.	DATE	REVISION OR CHANGE ORDER DESCRIPTION	BY

US 11 PLAN AND PROFILE
STA. 275+67 TO STA. 279+00

US 11 NORFOLK SOUTHERN RAILROAD BRIDGE

DOTD ARCADIS

C:\Users\RNolan\Desktop\US 11 - LA003143.0008\Additional Work Letter No. 2\Public Meeting_Line and Grade Drawings - 2017-06-09 - Copy\PM_1.dgn 4/3/2018 09:07

EXISTING HIGHWAY RIGHT-OF-WAY	REQUIRED CURB AND GUTTER
EXISTING RAILROAD TRACK	REQUIRED HIGHWAY RIGHT-OF-WAY
EXISTING RAILROAD RIGHT-OF-WAY	CATCH BASINS
PROJECT & ADOPTED BASELINE	RAISED ISLAND
REQUIRED PAVEMENT STRIPING	DRIVEWAY
	TRUCK APRON

LINE AND SYMBOL LEGEND

100' 0 100' 200'

DOTD LOUISIANA DEPARTMENT OF TRANSPORTATION & DEVELOPMENT

U.S. Department of Transportation Federal Highway Administration

US 11 Norfolk Southern Railroad Bridge Replacement

Plan Sheets

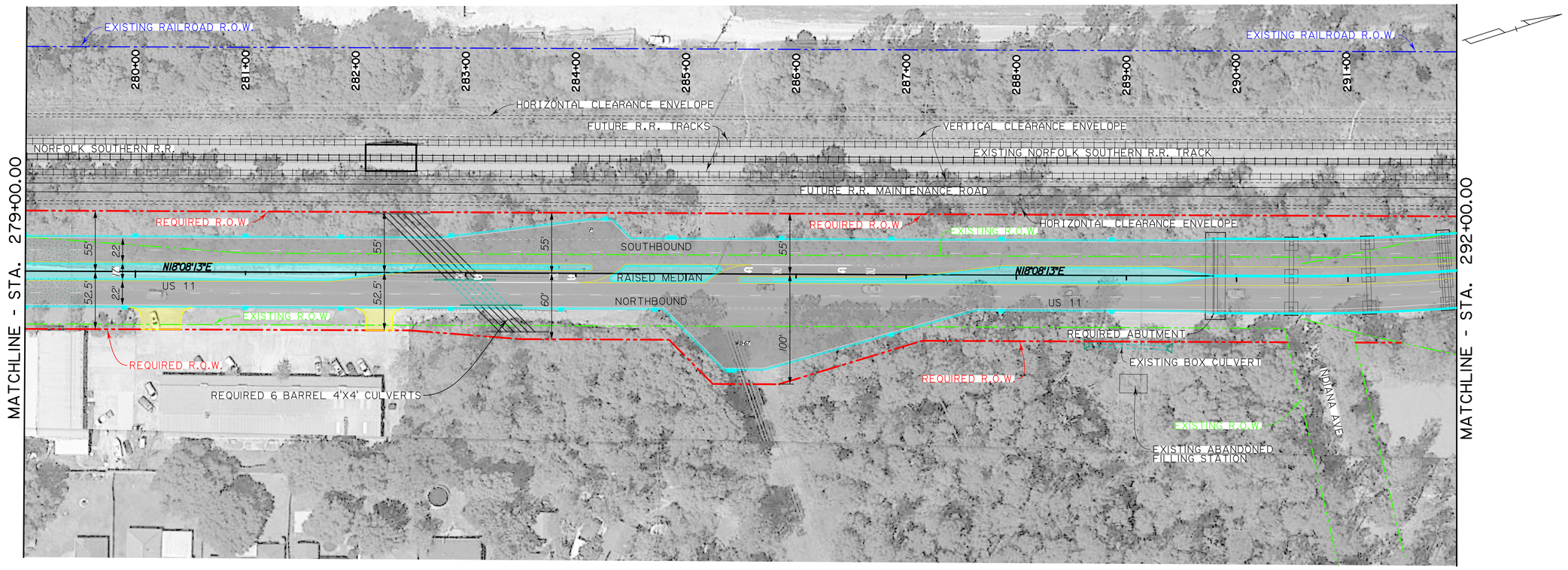

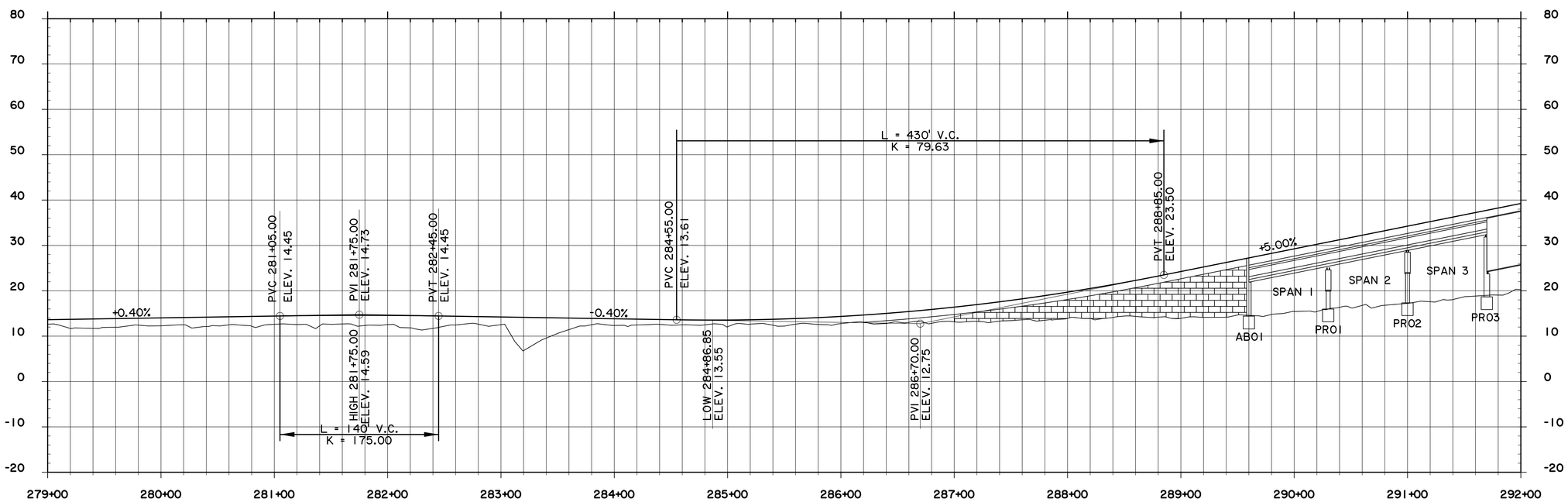

PRELIMINARY AND SUBJECT TO CHANGE

EXISTING HIGHWAY RIGHT-OF-WAY	REQUIRED CURB AND GUTTER
EXISTING RAILROAD TRACK	REQUIRED HIGHWAY RIGHT-OF-WAY
EXISTING RAILROAD RIGHT-OF-WAY	CATCH BASINS
PROJECT & ADOPTED BASELINE	RAISED ISLAND
REQUIRED PAVEMENT STRIPING	DRIVEWAY
	TRUCK APRON

LINE AND SYMBOL LEGEND

100' 0 100' 200'

SHEET NUMBER 2

PARISH: ST. TAMMANY
CONTROL SECTION: 018-04
STATE PROJECT: H.000688.2

DESIGNED / CHECKED
DETAILED / CHECKED
SERIES NUMBER

NO.	DATE	REVISION OR CHANGE ORDER DESCRIPTION	BY

US 11 PLAN AND PROFILE
STA. 279+00 TO STA. 292+00

US 11 NORFOLK SOUTHERN RAILROAD BRIDGE

DOTD
ARCADIS

C:\Users\RNolan\Desktop\US 11 - LA003143.0008\Additional Work Letter No. 2\Public Meeting_Line and Grade Drawings - 2017-06-09 - Copy\PM_2.dgn 4/3/2018 09:11

DOTD LOUISIANA DEPARTMENT OF TRANSPORTATION & DEVELOPMENT

U.S. Department of Transportation Federal Highway Administration

US 11 Norfolk Southern Railroad Bridge Replacement
Plan Sheets

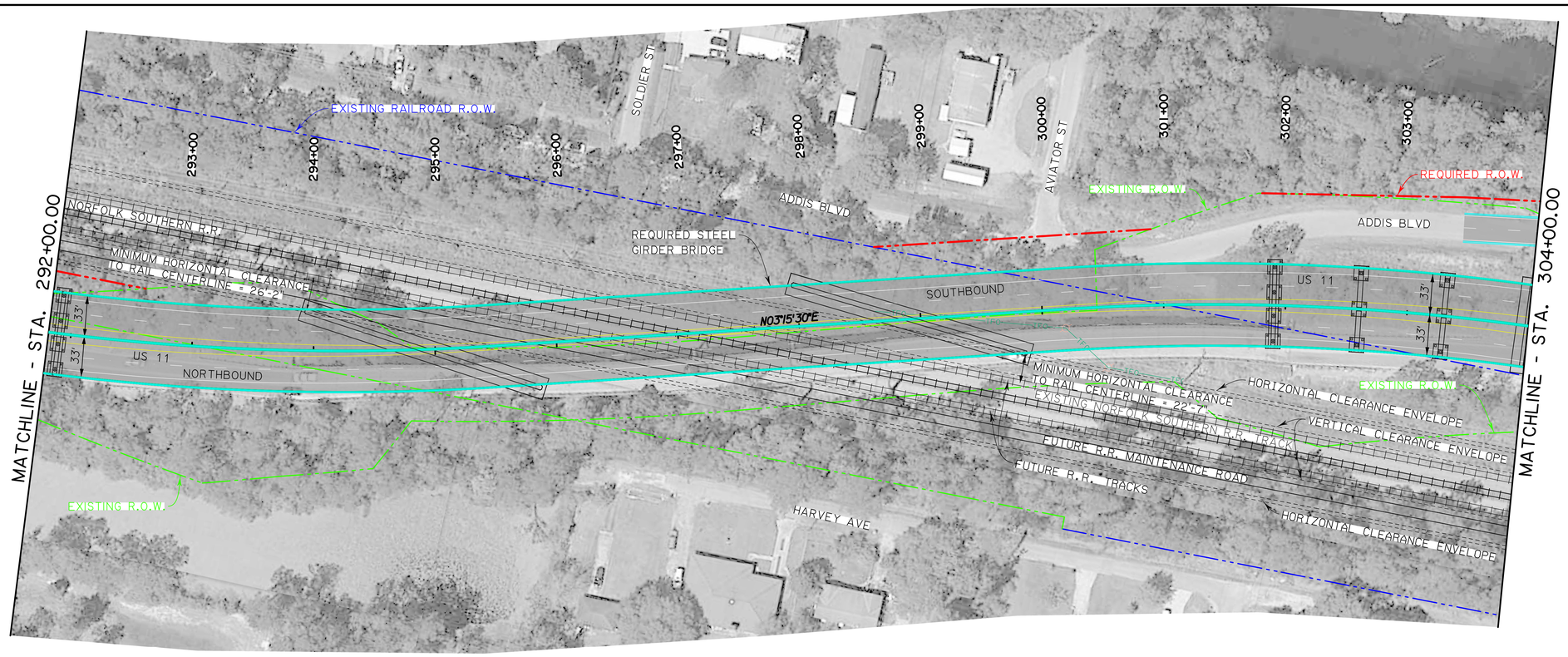

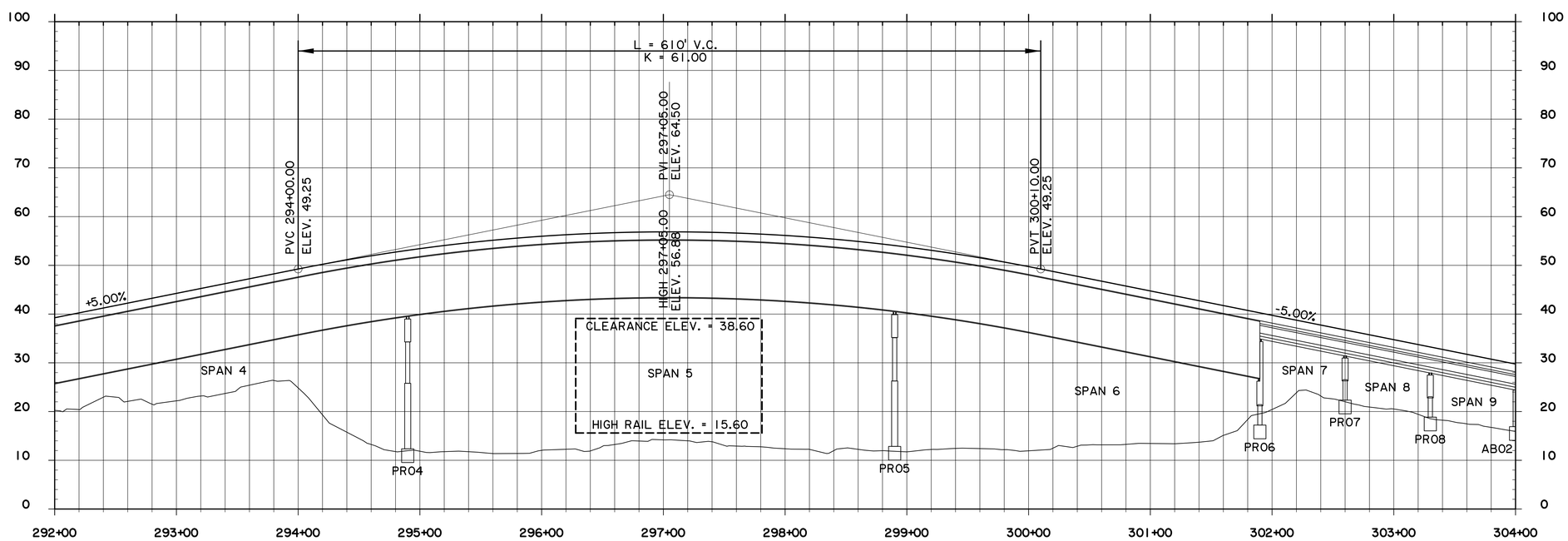

PRELIMINARY AND SUBJECT TO CHANGE

EXISTING HIGHWAY RIGHT-OF-WAY	REQUIRED CURB AND GUTTER
EXISTING RAILROAD TRACK	REQUIRED HIGHWAY RIGHT-OF-WAY
EXISTING RAILROAD RIGHT-OF-WAY	CATCH BASINS
PROJECT & ADOPTED BASELINE	RAISED ISLAND
REQUIRED PAVEMENT STRIPING	DRIVEWAY
	TRUCK APRON

LINE AND SYMBOL LEGEND

100' 0 100' 200'

SHEET NUMBER 3

PARISH: ST. TAMMANY
CONTROL SECTION: 018-04
STATE PROJECT: H.000688.2

DESIGNED / CHECKED
DETAILED / CHECKED
SERIES NUMBER

NO.	DATE	REVISION OR CHANGE ORDER DESCRIPTION	BY

US 11 PLAN AND PROFILE
STA. 292+00 TO STA. 304+00

US 11 NORFOLK SOUTHERN RAILROAD BRIDGE

DOTD
ARCADIS

C:\Users\RNolan\Desktop\US 11 - LA003143.0008\Additional Work Letter No. 2\Public Meeting_Line and Grade Drawings - 2017-06-09 - Copy\PM_3.dgn 4/3/2018 09:16

DOTD LOUISIANA DEPARTMENT OF TRANSPORTATION & DEVELOPMENT

U.S. Department of Transportation Federal Highway Administration

US 11 Norfolk Southern Railroad Bridge Replacement
Plan Sheets

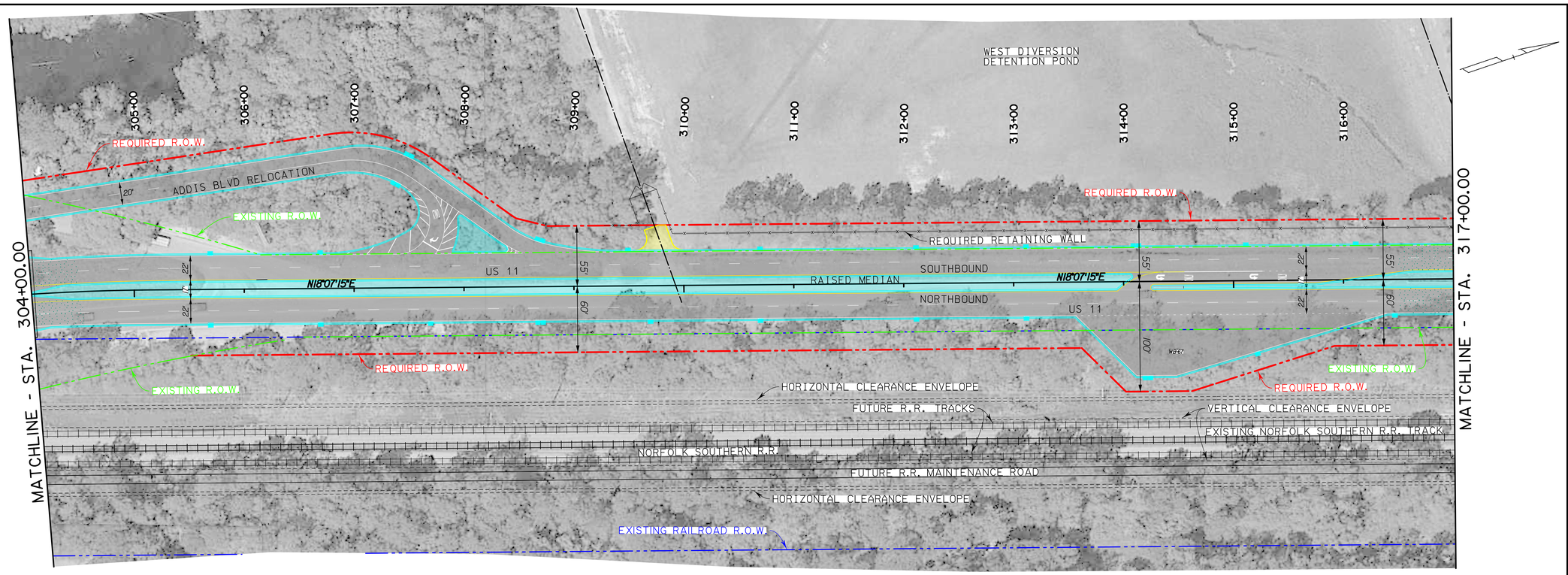

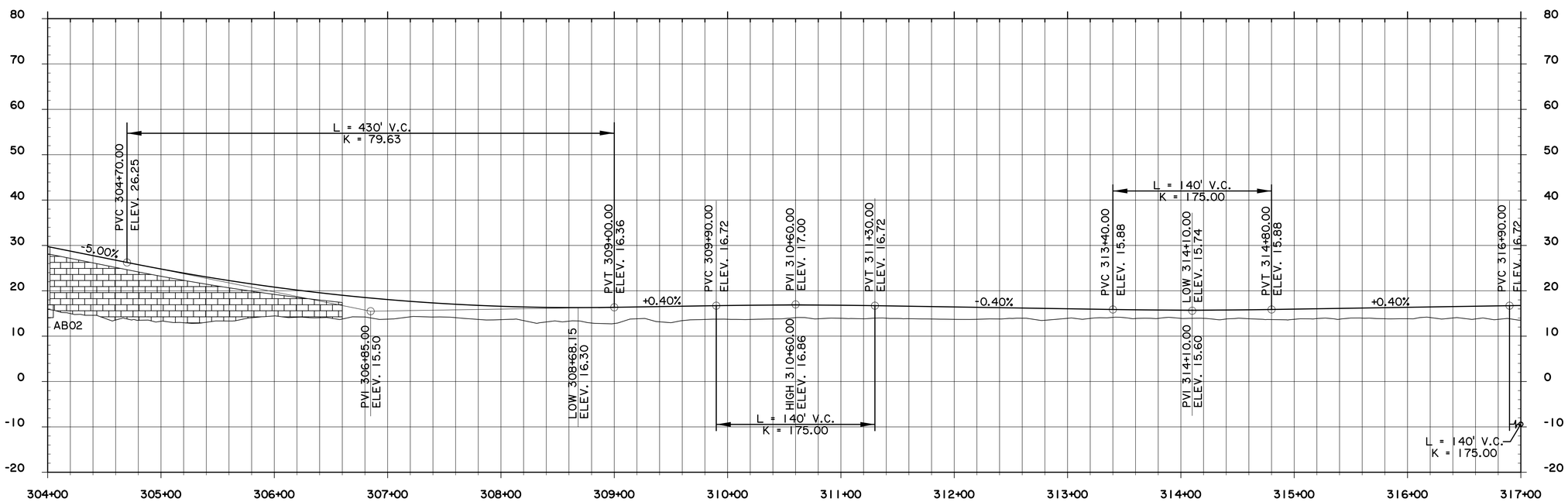

PRELIMINARY AND SUBJECT TO CHANGE

C:\Users\RNolan\Desktop\US 11 - LA003143.0008\Additional Work Letter No. 2\Public Meeting_Line and Grade Drawings - 2017-06-09 - Copy\PM_4.dgn 4/3/2018 09:21

SHEET NUMBER	4
PARISH	ST. TAMMANY
CONTROL SECTION	018-04
STATE PROJECT	H.000688.2
DESIGNED CHECKED	
DETAILED CHECKED	
SERIES NUMBER	

NO.	DATE	REVISION OR CHANGE ORDER DESCRIPTION	BY

US 11 PLAN AND PROFILE
STA. 304+00 TO STA. 317+00

US 11 NORFOLK SOUTHERN RAILROAD BRIDGE

DOTD ARCADIS

LINE AND SYMBOL LEGEND	
EXISTING HIGHWAY RIGHT-OF-WAY	REQUIRED CURB AND GUTTER
EXISTING RAILROAD TRACK	REQUIRED HIGHWAY RIGHT-OF-WAY
EXISTING RAILROAD RIGHT-OF-WAY	CATCH BASINS
PROJECT & ADOPTED BASELINE	RAISED ISLAND
REQUIRED PAVEMENT STRIPING	DRIVEWAY
	TRUCK APRON

100' 0 100' 200'

DOTD LOUISIANA DEPARTMENT OF TRANSPORTATION & DEVELOPMENT

U.S. Department of Transportation Federal Highway Administration

US 11 Norfolk Southern Railroad Bridge Replacement
Plan Sheets

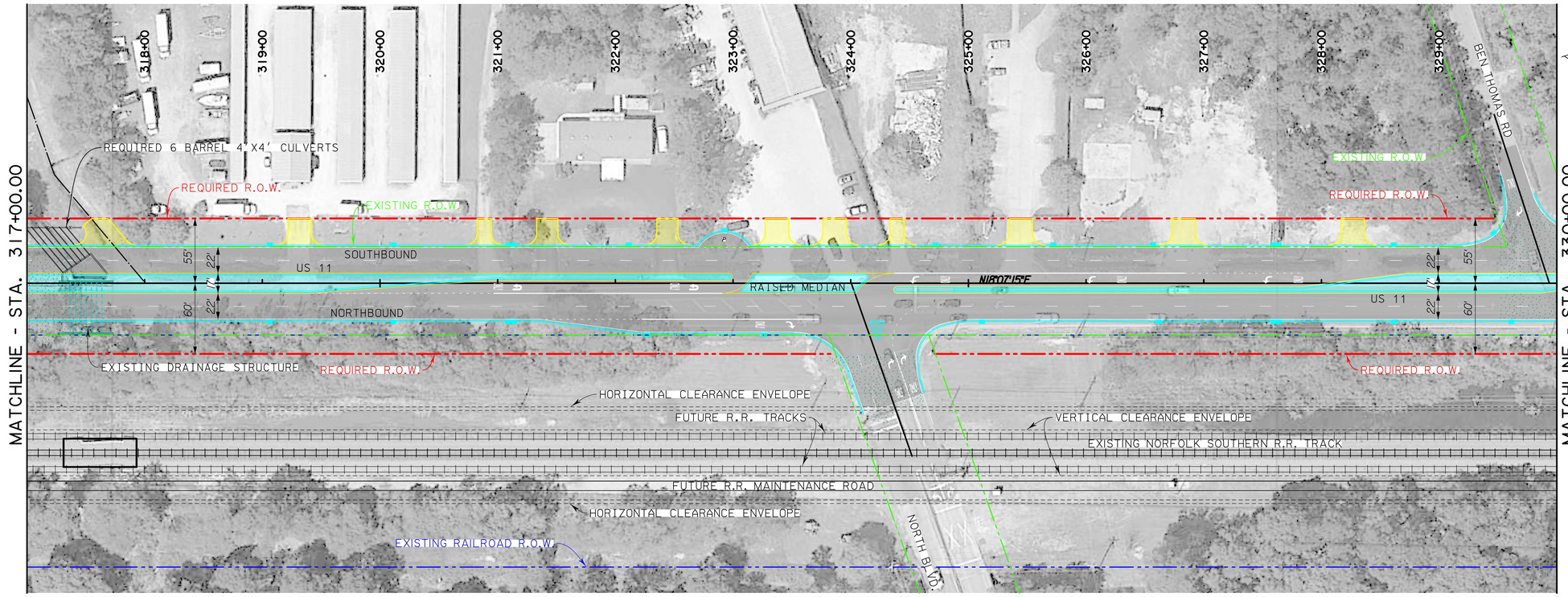

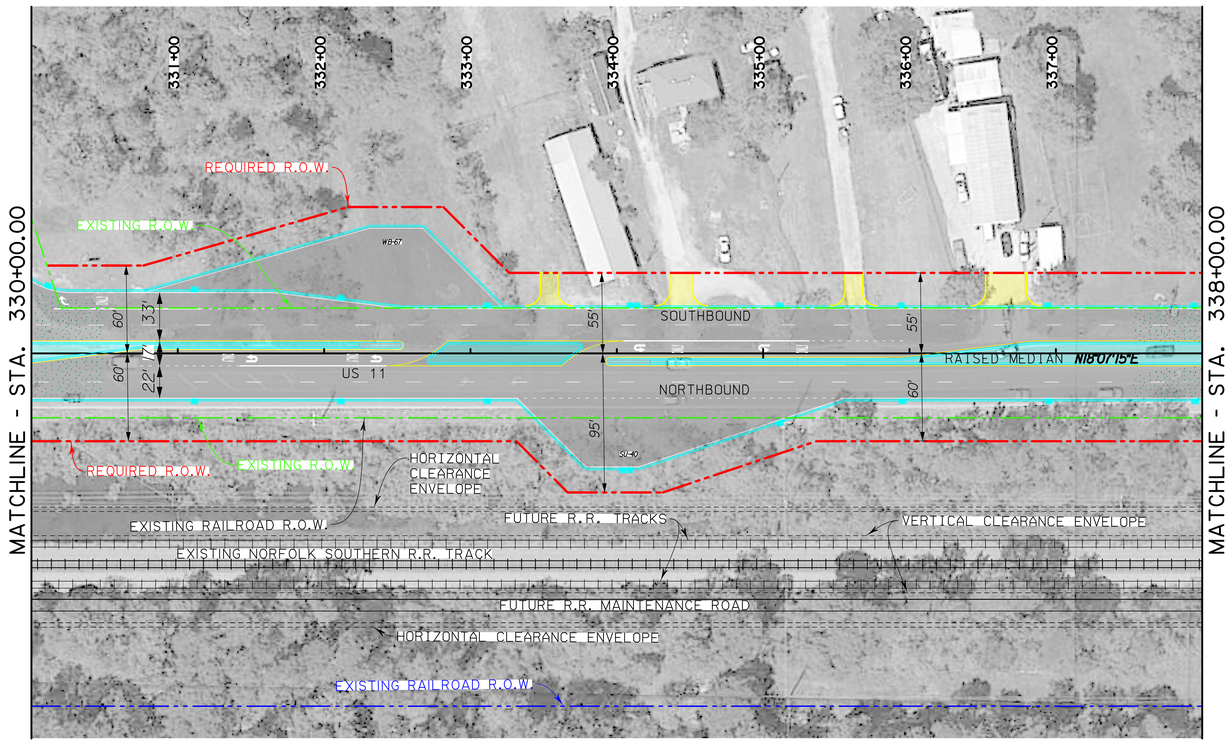

PRELIMINARY AND SUBJECT TO CHANGE

EXISTING HIGHWAY RIGHT-OF-WAY	REQUIRED CURB AND GUTTER
EXISTING RAILROAD TRACK	REQUIRED HIGHWAY RIGHT-OF-WAY
EXISTING RAILROAD RIGHT-OF-WAY	CATCH BASINS
PROJECT & ADOPTED BASELINE	RAISED ISLAND
REQUIRED PAVEMENT STRIPING	DRIVEWAY
LINE AND SYMBOL LEGEND	TRUCK APRON

100' 0 100' 200'

SHEET NUMBER 5

PARISH	CONTROL SECTION	STATE PROJECT
ST. TAMMANY	018-04	H.000688.2

DESIGNED CHECKED | DETAILED CHECKED | SERIES NUMBER

NO.	DATE	REVISION OR CHANGE ORDER DESCRIPTION	BY

US 11 PLAN VIEW
STA. 317+00 TO STA. 338+00

US 11 NORFOLK SOUTHERN RAILROAD BRIDGE

DOTD ARCADIS

C:\Users\RNolan\Desktop\US 11 - LA003143.0008\Additional Work Letter No. 2\Public Meeting_Line and Grade Drawings - 2017-06-09 - Copy\PM_5.dgn 4/3/2018 09:26

DOTD LOUISIANA DEPARTMENT OF TRANSPORTATION & DEVELOPMENT

U.S. Department of Transportation Federal Highway Administration

US 11 Norfolk Southern Railroad Bridge Replacement
Plan Sheet and Typical Section

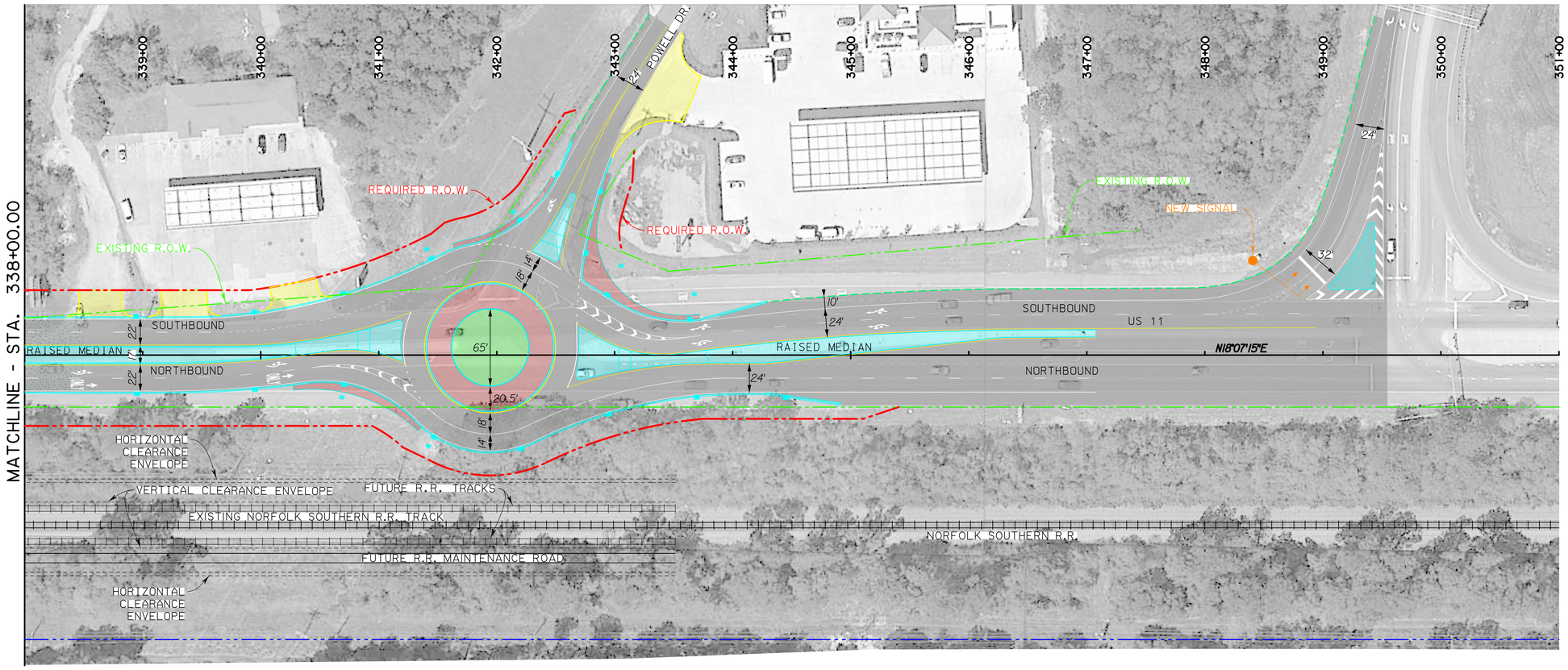

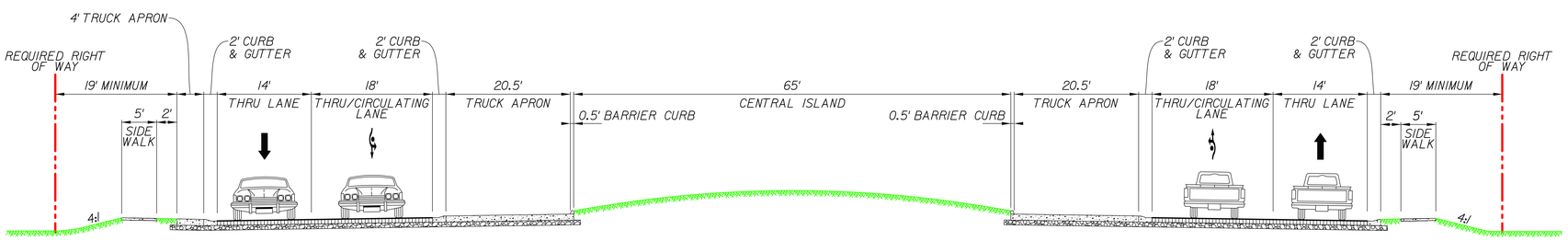

ROUNDABOUT TYPICAL SECTION

NOT TO SCALE

PRELIMINARY AND SUBJECT TO CHANGE

EXISTING HIGHWAY RIGHT-OF-WAY	REQUIRED CURB AND GUTTER
EXISTING RAILROAD TRACK	REQUIRED HIGHWAY RIGHT-OF-WAY
EXISTING RAILROAD RIGHT-OF-WAY	CATCH BASINS
PROJECT & ADOPTED BASELINE	RAISED ISLAND
REQUIRED PAVEMENT STRIPING	DRIVEWAY
	TRUCK APRON

LINE AND SYMBOL LEGEND

100' 0 100' 200'

SHEET NUMBER 6

PARISH: ST. TAMMANY

CONTROL SECTION: 018-04

STATE PROJECT: H.000688.2

DESIGNED / CHECKED / DETAILED / CHECKED / SERIES NUMBER

NO.	DATE	REVISION OR CHANGE ORDER DESCRIPTION	BY

US 11 PLAN VIEW & TYPICAL SECTION STA. 338+00 TO STA. 351+00

US 11 NORFOLK SOUTHERN RAILROAD BRIDGE

DOTD

ARCADIS

C:\Users\RNolan\Desktop\US 11 - LA003143.0008\Additional Work Letter No. 2\Public Meeting_Line and Grade Drawings - 2017-06-09 - Copy\PM_6.dgn 4/3/2018 09:30

DOTD LOUISIANA DEPARTMENT OF TRANSPORTATION & DEVELOPMENT

U.S. Department of Transportation Federal Highway Administration

US 11 Norfolk Southern Railroad Bridge Replacement
Typical Sections

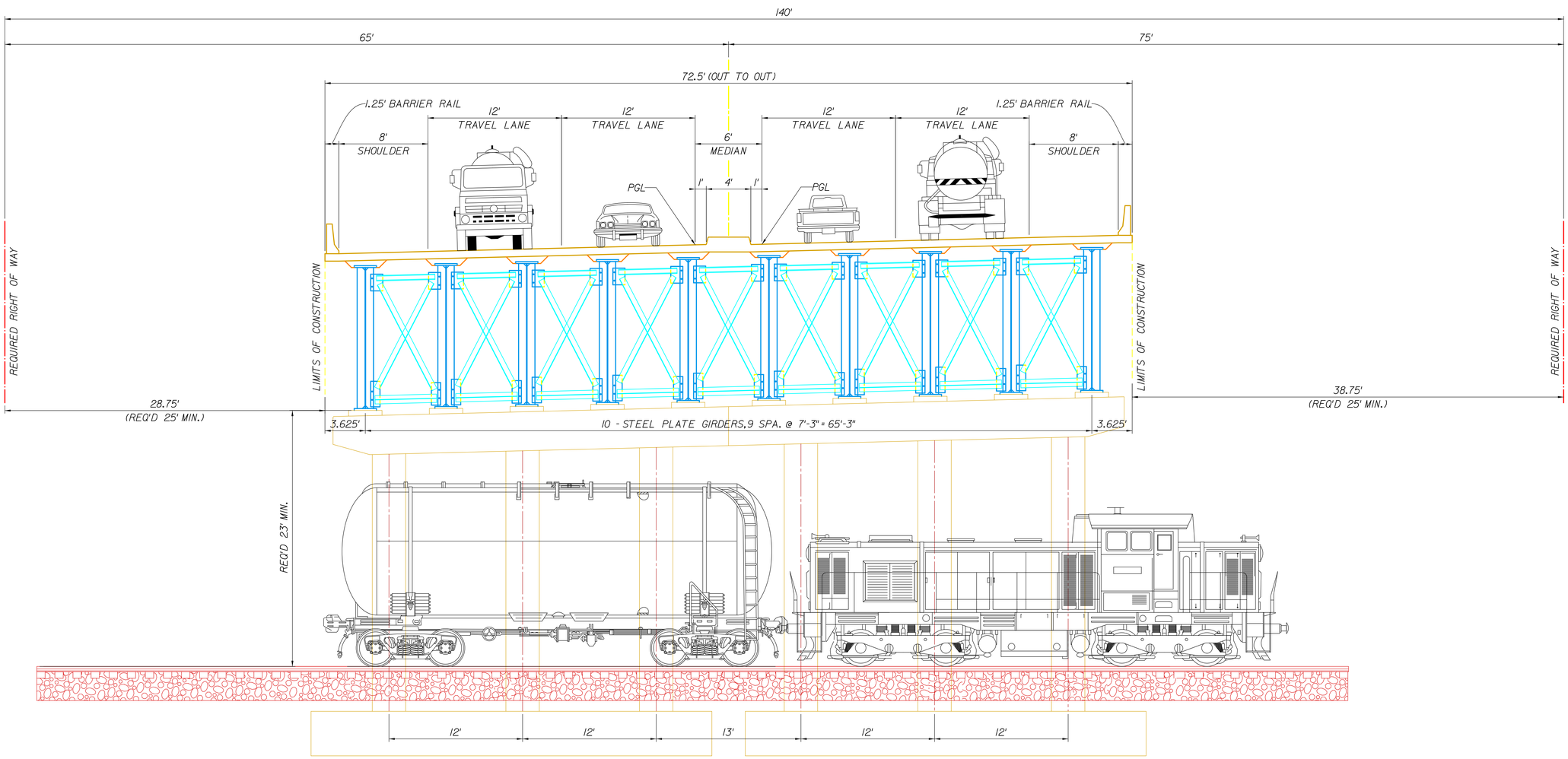

TYPICAL BRIDGE SECTION - RAIL OVERPASS

3 SPAN CONTINUOUS

NOT TO SCALE

SHEET NUMBER	7
PARISH	ST. TAMMANY
CONTROL SECTION	018-04
STATE PROJECT	H.000688.2
DESIGNED CHECKED	
DETAILED CHECKED	
SERIES NUMBER	

NO.	DATE	REVISION OR CHANGE ORDER DESCRIPTION	BY

TYPICAL BRIDGE SECTION
RAIL OVERPASS
STEEL PLATE GIRDER

US 11 NORFOLK SOUTHERN RAILROAD BRIDGE

DOTD ARCADIS

C:\Users\RNolan\Desktop\US 11 - LA003143.0008\Additional Work Letter No. 2\Public Meeting_Line and Grade Drawings - 2017-06-09 - Copy\PM_typ_7.dgn 4/3/2018 09:35

DOTD LOUISIANA DEPARTMENT OF TRANSPORTATION & DEVELOPMENT

Preliminary Subject To Change

U.S. Department of Transportation Federal Highway Administration

US 11 Norfolk Southern Railroad Bridge Replacement
Typical Sections

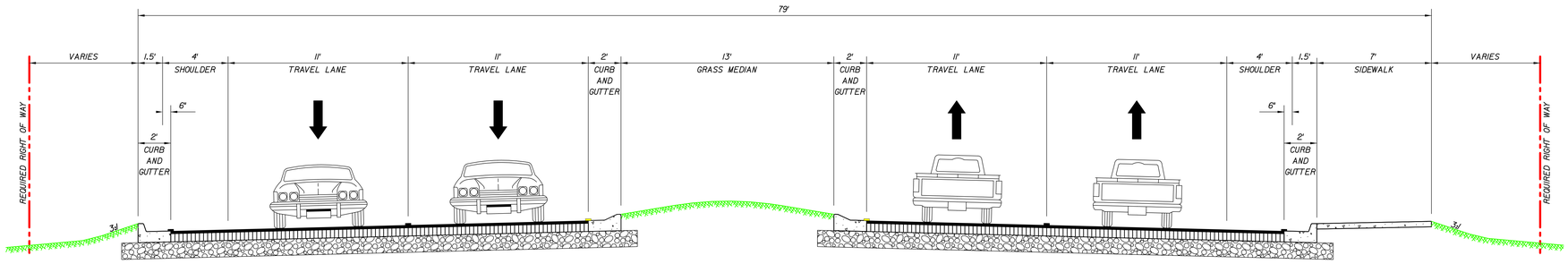

US 11 OPTIONAL COMPLETE STREETS TYPICAL SECTION
UNDER CONSIDERATION
(SUBJECT TO AGREEMENT & LOCAL SUPPORT)

NOTE: SIDEWALK CROSSES TO LEFT SIDE OF ROADWAY NORTH OF NORTH BLVD.

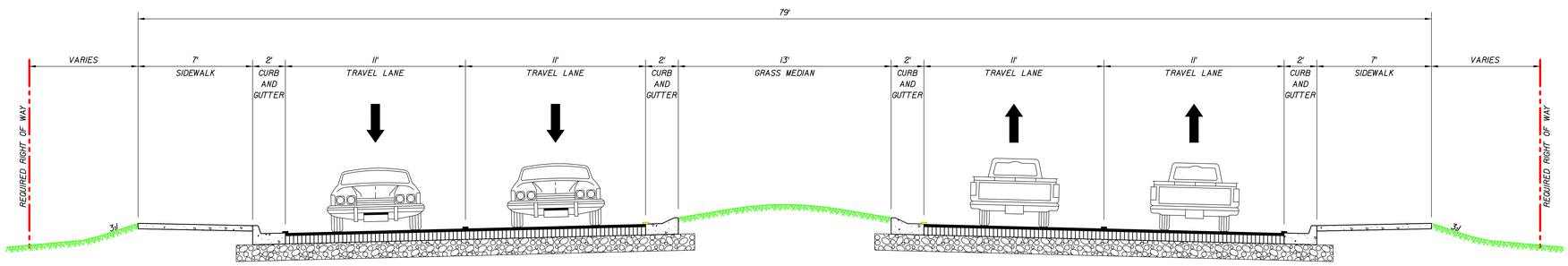

US 11 TYPICAL SECTION
DIVIDED HIGHWAY

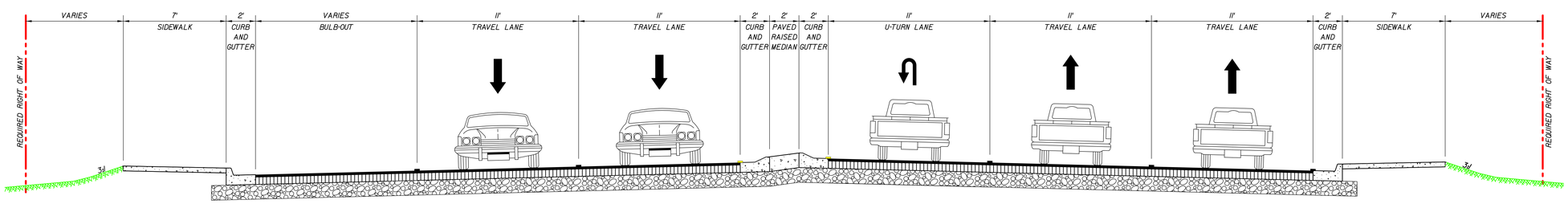

US 11 TYPICAL SECTION
WITH U-TURN

C:\Users\RNolan\Desktop\US 11 - LA003143.0008\Additional Work Letter No. 2\Public Meeting_Line and Grade Drawings - 2017-06-09 - Copy\PM_typ_8_new.dgn 4/5/2018 08:49

SHEET NUMBER	8
PARISH	ST. TAMMANY
CONTROL SECTION	018-04
STATE PROJECT	H.000688.2
DESIGNED CHECKED	
DETAILED CHECKED	
SERIES NUMBER	

NO.	DATE	REVISION OR CHANGE ORDER DESCRIPTION	BY

US 11 TYPICAL SECTIONS

US 11 NORFOLK SOUTHERN RAILROAD BRIDGE

DOTD ARCADIS

LOUISIANA DEPARTMENT OF TRANSPORTATION & DEVELOPMENT

Preliminary Subject To Change

U.S. Department of Transportation Federal Highway Administration