H.003370
I-20/I-220 INTERCHANGE

NOTES:

ROUNDABOUT CENTER (APPROXIMATE)

NORTHING: 738064.53
EASTING: 2933950.44

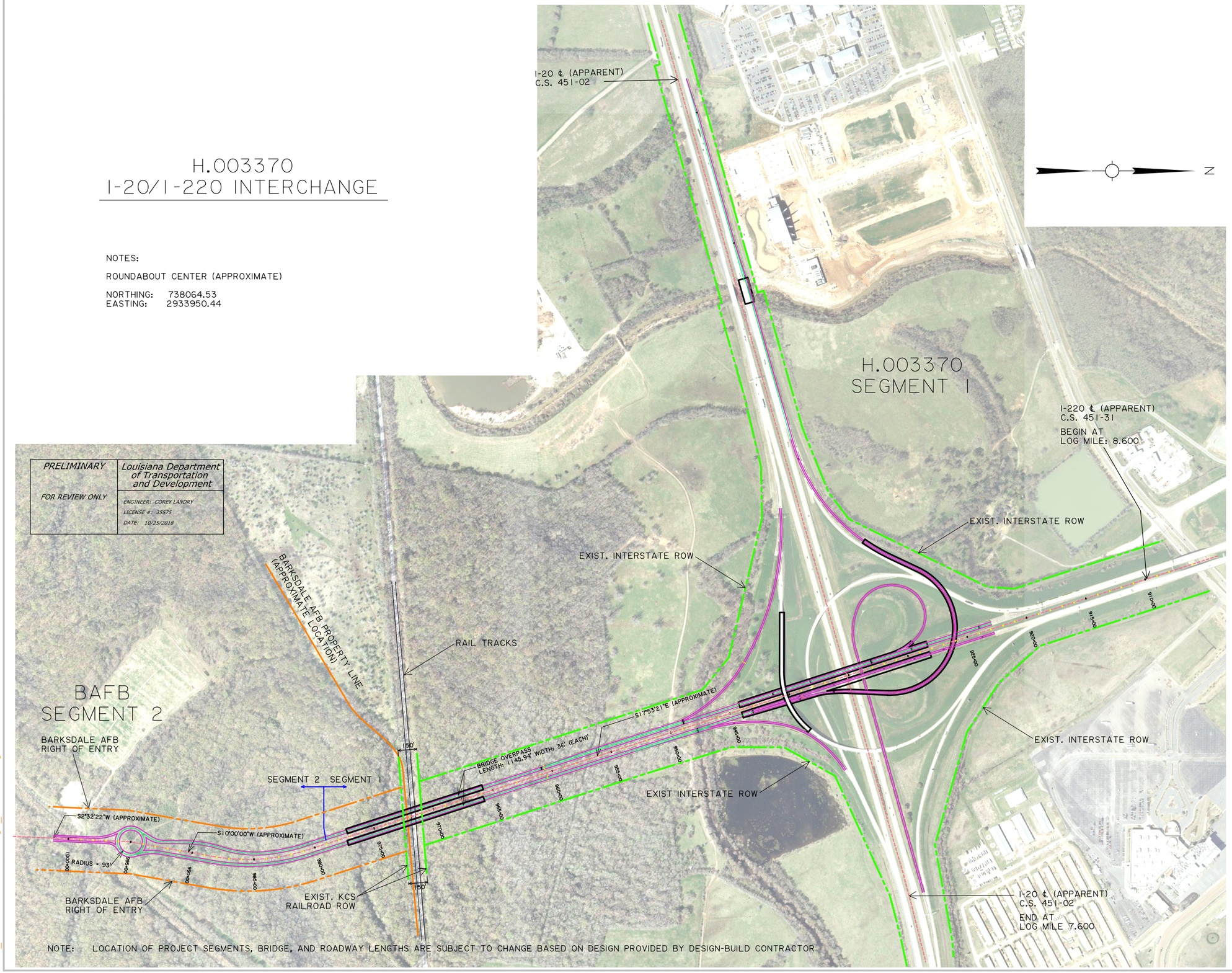

PRELIMINARY	Louisiana Department of Transportation and Development
FOR REVIEW ONLY	ENGINEER: COREY LANDRY LICENSE #: 35575 DATE: 10/25/2018

NOTE: LOCATION OF PROJECT SEGMENTS, BRIDGE, AND ROADWAY LENGTHS ARE SUBJECT TO CHANGE BASED ON DESIGN PROVIDED BY DESIGN-BUILD CONTRACTOR

SHEET NUMBER

PARISH | CONTROL SECTION | STATE PROJECT

DESIGNED/CHECKED | DETAILED/CHECKED | SERIES NUMBER

NO. | DATE | REVISION OR CHANGE ORDER DESCRIPTION | BY

CONCEPTUAL LAYOUT

I-220/I-20 INTERCHANGE IMPROVEMENTS

DOTD ROAD DESIGN

13:5

10/25/2018

IP_PWP:d0822381\design_H003370.dgn