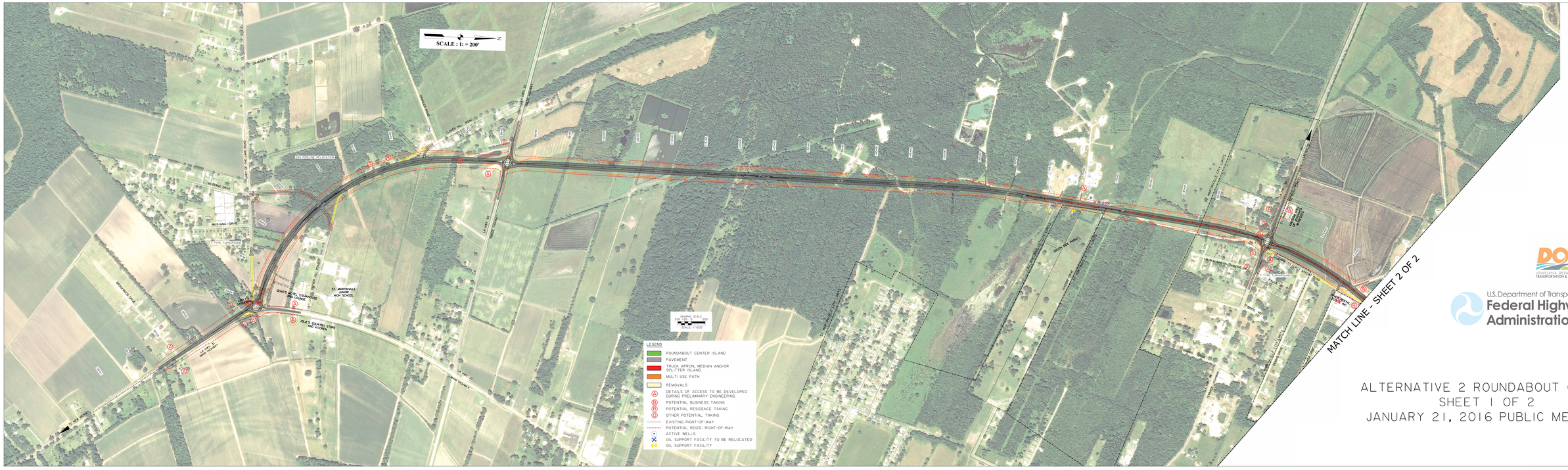

DOTD
LOUISIANA DEPARTMENT OF TRANSPORTATION & DEVELOPMENT

U.S. Department of Transportation
Federal Highway Administration

ALTERNATIVE 2 ROUNDABOUT OPTION
SHEET 1 OF 2
JANUARY 21, 2016 PUBLIC MEETING