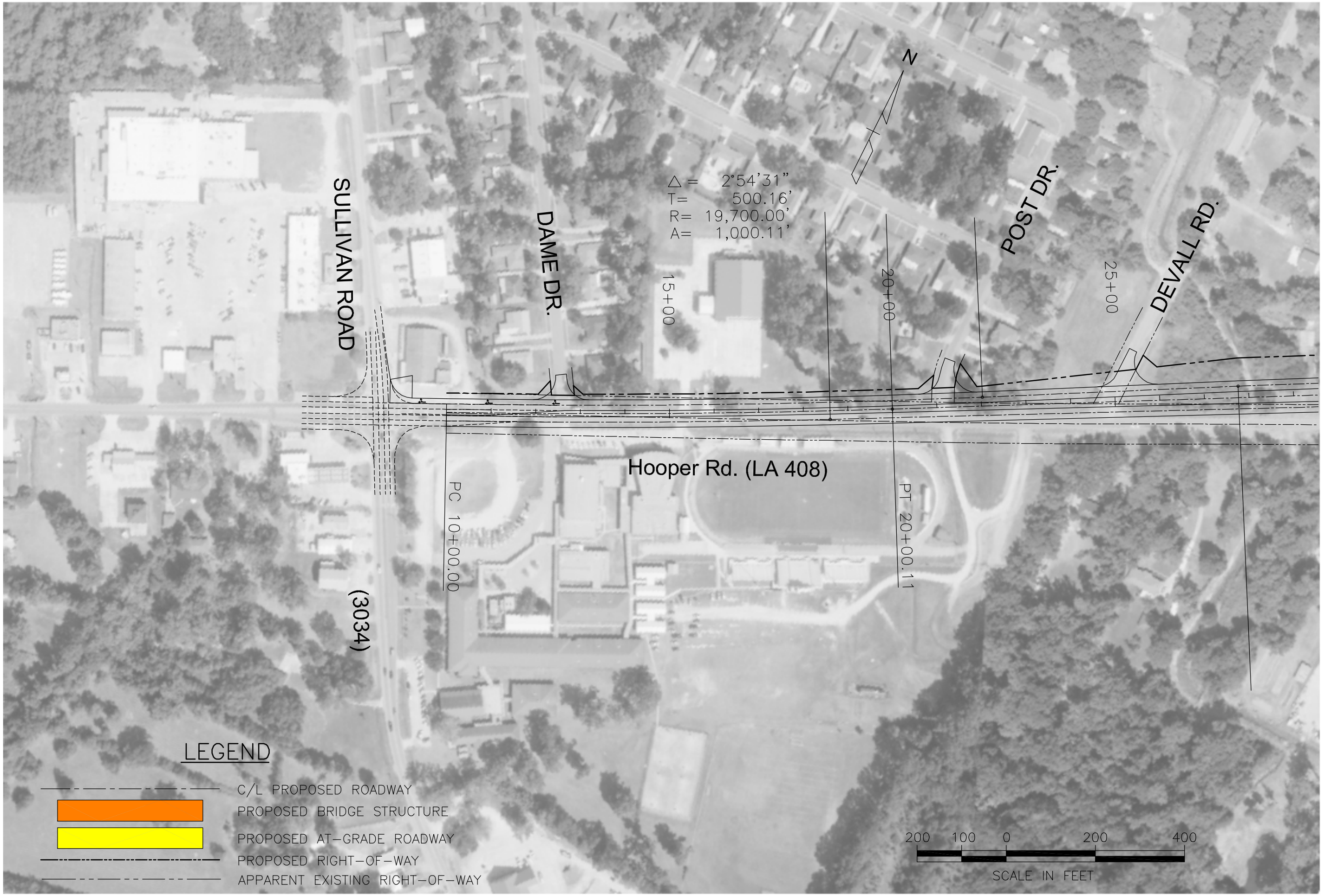

SHEET 101

HOOPER ROAD EXTENSION – LA 408
ENVIRONMENTAL ASSESSMENT (EA) – STAGE 1
EAST BATON ROUGE & LIVINGSTON PARISHES

STATE PROJECT No. H.005403 FEDERAL AID PROJECT No. H005403

PLAN LAYOUT – WIDENING EXISTING LA408

ASSOCIATES, INC.
ENGINEERS • ARCHITECTS • PLANNERS
PROGRAM & PROJECT MANAGERS

DEPARTMENT OF TRANSPORTATION AND DEVELOPMENT
DOTD

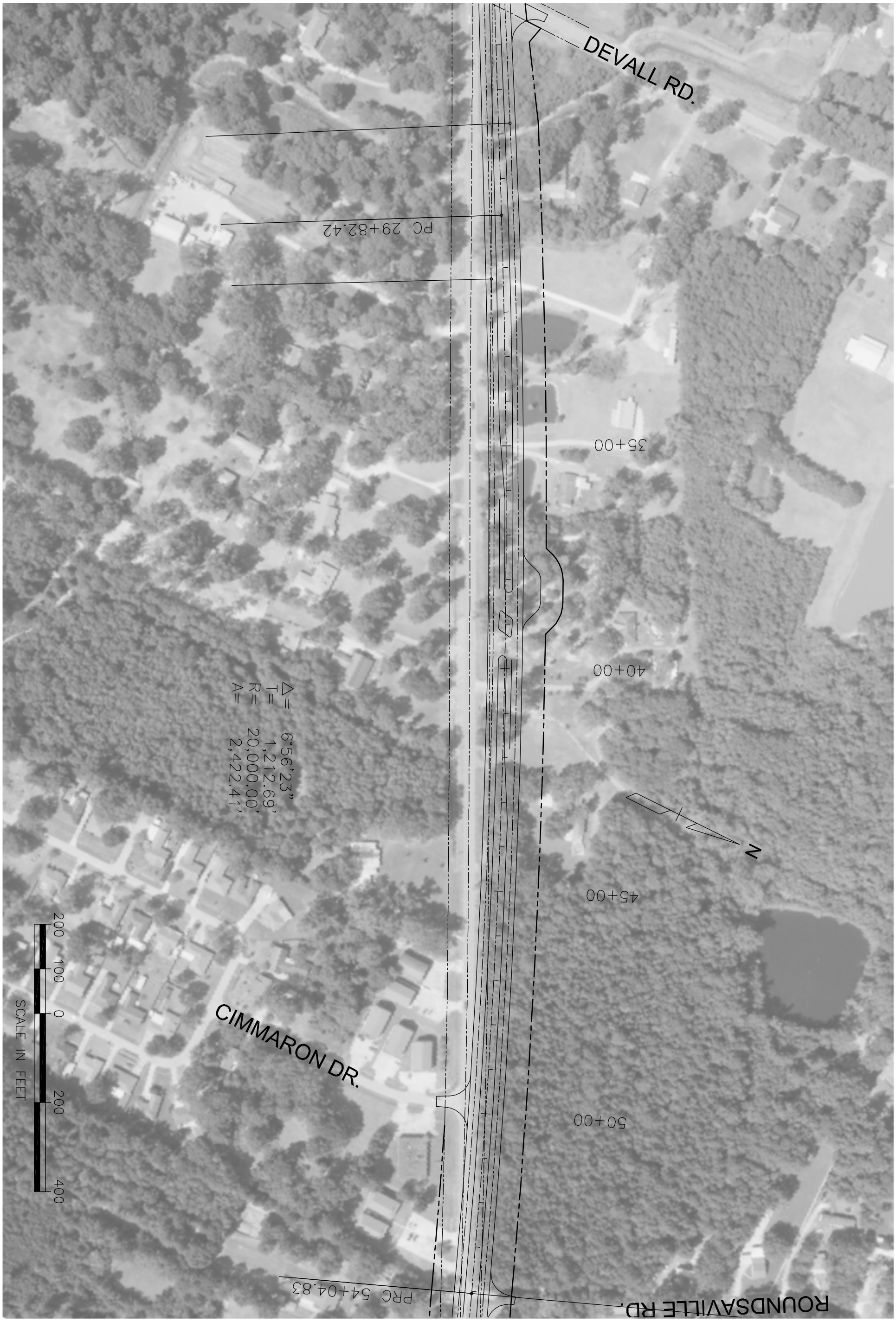

DEPARTMENT OF TRANSPORTATION AND DEVELOPMENT
DOTD

NY ASSOCIATES, INC.
ENGINEERS • ARCHITECTS • PLANNERS
PROGRAM & PROJECT MANAGERS

HOOPER ROAD EXTENSION – LA 408
ENVIRONMENTAL ASSESSMENT (EA) – STAGE 1
EAST BATON ROUGE & LIVINGSTON PARISHES

STATE PROJECT No. H.005403 FEDERAL AID PROJECT No. H005403

PLAN LAYOUT - WIDENING EXISTING LA408

SHEET
102

SHEET 103

HOOPER ROAD EXTENSION – LA 408
ENVIRONMENTAL ASSESSMENT (EA) – STAGE 1
EAST BATON ROUGE & LIVINGSTON PARISHES

STATE PROJECT No. H.005403 FEDERAL AID PROJECT No. H005403

PLAN LAYOUT – WIDENING EXISTING LA408

ASSOCIATES, INC.
ENGINEERS · ARCHITECTS · PLANNERS
PROGRAM & PROJECT MANAGERS

DEPARTMENT OF TRANSPORTATION AND DEVELOPMENT

DEPARTMENT OF TRANSPORTATION AND DEVELOPMENT DOTD

NY ASSOCIATES, INC.
ENGINEERS • ARCHITECTS • PLANNERS
PROGRAM & PROJECT MANAGERS

HOOPER ROAD EXTENSION – LA 408
ENVIRONMENTAL ASSESSMENT (EA) – STAGE 1
EAST BATON ROUGE & LIVINGSTON PARISHES

STATE PROJECT No. H.005403 FEDERAL AID PROJECT No. H005403

PLAN LAYOUT - WIDENING EXISTING LA408

SHEET 104

DEPARTMENT OF TRANSPORTATION AND DEVELOPMENT
DOTD

ASSOCIATES, INC.
ENGINEERS • ARCHITECTS • PLANNERS
PROGRAM & PROJECT MANAGERS

HOOPER ROAD EXTENSION – LA 408
ENVIRONMENTAL ASSESSMENT (EA) – STAGE 1
EAST BATON ROUGE & LIVINGSTON PARISHES

STATE PROJECT No. H.005403 FEDERAL AID PROJECT No. H005403

PLAN LAYOUT - WIDENING EXISTING LA408

SHEET
105

DEPARTMENT OF TRANSPORTATION AND DEVELOPMENT

DOTD

ASSOCIATES, INC.

ENGINEERS • ARCHITECTS • PLANNERS

PROGRAM & PROJECT MANAGERS

HOOPER ROAD EXTENSION – LA 408

ENVIRONMENTAL ASSESSMENT (EA) – STAGE 1

EAST BATON ROUGE & LIVINGSTON PARISHES

STATE PROJECT No. H.005403

FEDERAL AID PROJECT No. H005403

PLAN LAYOUT - WIDENING EXISTING LA408

SHEET

106

SHEET 107

HOOPER ROAD EXTENSION – LA 408
ENVIRONMENTAL ASSESSMENT (EA) – STAGE 1
EAST BATON ROUGE & LIVINGSTON PARISHES

STATE PROJECT No. H.005403 FEDERAL AID PROJECT No. H005403

PLAN LAYOUT – LA408 EXTENSION ALT. A AND B – 1

ASSOCIATES, INC.
ENGINEERS · ARCHITECTS · PLANNERS
PROGRAM & PROJECT MANAGERS

DEPARTMENT OF TRANSPORTATION AND DEVELOPMENT
DOTD

DEPARTMENT OF TRANSPORTATION AND DEVELOPMENT DOTD

NY ASSOCIATES, INC.
ENGINEERS • ARCHITECTS • PLANNERS
PROGRAM & PROJECT MANAGERS

HOOPER ROAD EXTENSION – LA 408
ENVIRONMENTAL ASSESSMENT (EA) – STAGE 1
EAST BATON ROUGE & LIVINGSTON PARISHES

STATE PROJECT No. H.005403 FEDERAL AID PROJECT No. H005403

PLAN LAYOUT - LA408 EXTENSION ALT. A AND B

SHEET 108

DEPARTMENT OF TRANSPORTATION AND DEVELOPMENT DOTD

NY ASSOCIATES, INC.
ENGINEERS • ARCHITECTS • PLANNERS
PROGRAM & PROJECT MANAGERS

HOOPER ROAD EXTENSION – LA 408
ENVIRONMENTAL ASSESSMENT (EA) – STAGE 1
EAST BATON ROUGE & LIVINGSTON PARISHES

STATE PROJECT No. H.005403 FEDERAL AID PROJECT No. H005403

PLAN LAYOUT - LA408 EXTENSION ALT. A AND B

SHEET 109

SHEET 110

HOOPER ROAD EXTENSION – LA 408
ENVIRONMENTAL ASSESSMENT (EA) – STAGE 1
EAST BATON ROUGE & LIVINGSTON PARISHES

STATE PROJECT No. H.005403 FEDERAL AID PROJECT No. H005403

PLAN LAYOUT – LA408 EXTENSION ALT. A-1

ASSOCIATES, INC.
ENGINEERS · ARCHITECTS · PLANNERS
PROGRAM & PROJECT MANAGERS

DEPARTMENT OF TRANSPORTATION AND DEVELOPMENT

DEPARTMENT OF TRANSPORTATION AND DEVELOPMENT DOTD

NY ASSOCIATES, INC.
ENGINEERS • ARCHITECTS • PLANNERS
PROGRAM & PROJECT MANAGERS

HOOPER ROAD EXTENSION – LA 408
ENVIRONMENTAL ASSESSMENT (EA) – STAGE 1
EAST BATON ROUGE & LIVINGSTON PARISHES

STATE PROJECT No. H.005403 FEDERAL AID PROJECT No. H005403

PLAN LAYOUT - LA408 EXTENSION ALT. A-1

SHEET 111

DEPARTMENT OF TRANSPORTATION AND DEVELOPMENT DOTD

NY ASSOCIATES, INC.
ENGINEERS • ARCHITECTS • PLANNERS
PROGRAM & PROJECT MANAGERS

HOOPER ROAD EXTENSION – LA 408
ENVIRONMENTAL ASSESSMENT (EA) – STAGE 1
EAST BATON ROUGE & LIVINGSTON PARISHES

STATE PROJECT No. H.005403 FEDERAL AID PROJECT No. H005403

PLAN LAYOUT - LA408 EXTENSION ALT. A-1

SHEET 112

DEPARTMENT OF TRANSPORTATION AND DEVELOPMENT DOTD

NY ASSOCIATES, INC.
ENGINEERS • ARCHITECTS • PLANNERS
PROGRAM & PROJECT MANAGERS

HOOPER ROAD EXTENSION – LA 408
ENVIRONMENTAL ASSESSMENT (EA) – STAGE 1
EAST BATON ROUGE & LIVINGSTON PARISHES

STATE PROJECT No. H.005403 FEDERAL AID PROJECT No. H005403

PLAN LAYOUT - LA408 EXTENSION ALT. A-1

SHEET 113

DEPARTMENT OF TRANSPORTATION AND DEVELOPMENT
DOTD

NY ASSOCIATES, INC.
ENGINEERS • ARCHITECTS • PLANNERS
PROGRAM & PROJECT MANAGERS

HOOPER ROAD EXTENSION – LA 408
ENVIRONMENTAL ASSESSMENT (EA) – STAGE 1
EAST BATON ROUGE & LIVINGSTON PARISHES

STATE PROJECT No. H.005403 FEDERAL AID PROJECT No. H005403

PLAN LAYOUT - LA408 EXTENSION ALT. A-1

SHEET
114