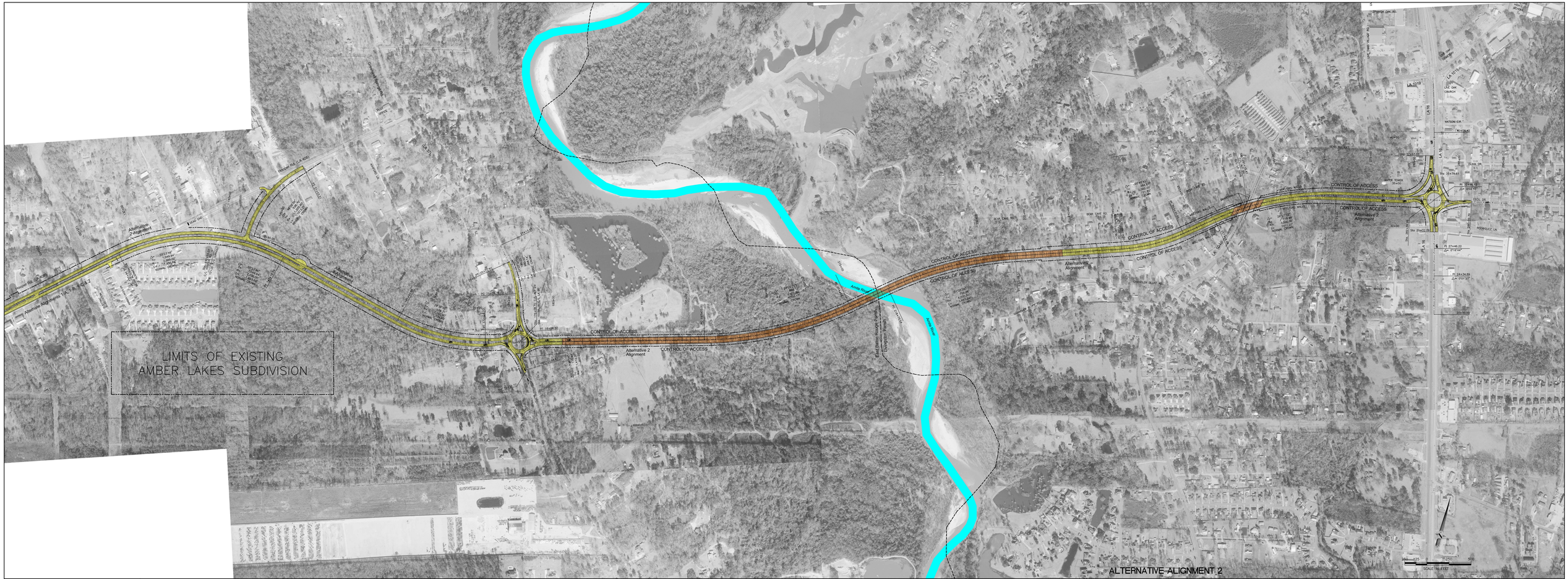

LEGEND

- C/L EXISTING ROADWAY
- C/L PROPOSED ROADWAY
- PROPOSED BRIDGE STRUCTURE
- PROPOSED AT-GRADE ROADWAY
- PROPOSED RIGHT-OF-WAY
- APPARENT EXISTING RIGHT-OF-WAY

DOTD
LOUISIANA DEPARTMENT OF TRANSPORTATION & DEVELOPMENT

N-Y ASSOCIATES, INC.
ENGINEERS • ARCHITECTS • PLANNERS
PROGRAM & PROJECT MANAGERS

HOOPER ROAD EXTENSION – LA 408
ENVIRONMENTAL ASSESSMENT (EA) – STAGE 1
EAST BATON ROUGE & LIVINGSTON PARISHES

STATE PROJECT No. H.005403 FEDERAL AID PROJECT No. H005403