Louisiana Department of Transportation & Development
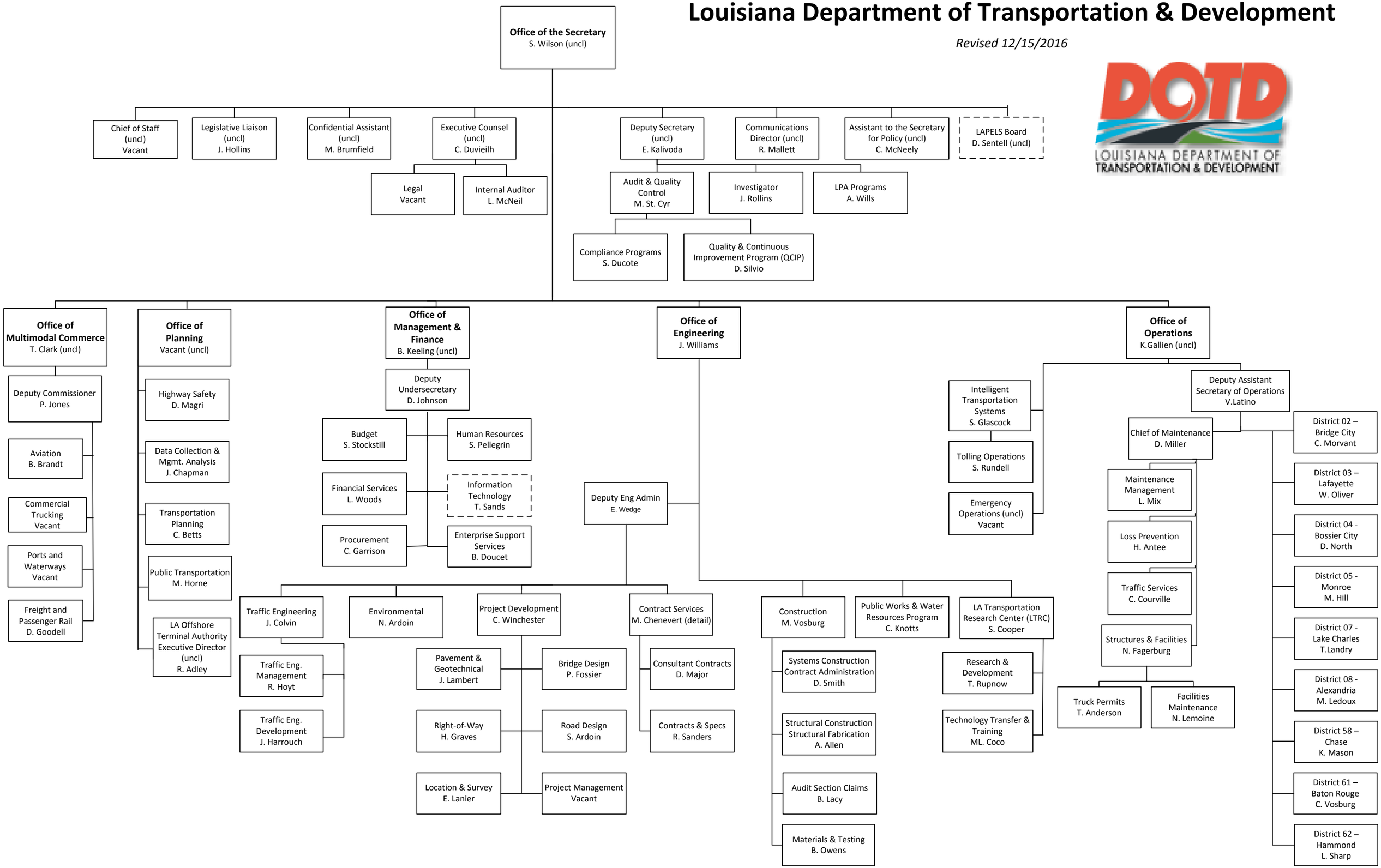
Revised 12/15/2016