LOUISIANA HOUSE DISTRICTS

DOTD
LOUISIANA DEPARTMENT OF TRANSPORTATION & DEVELOPMENT

SFY 2017 - 2018 HIGHWAY PRIORITY PROGRAM

0 10 20 40 60 80 100 MILES
0 10 20 40 60 80 100 KILOMETERS

N W E S

- PARISH SEATS
- CITIES, TOWNS, AND COMMUNITIES
- STATE ROUTES
- PROJECTS LET BETWEEN JULY 2011 AND SEPTEMBER 2016
- PROJECTS TO BE LET BETWEEN OCTOBER 2016 AND JUNE 2017
- PROJECTS SCHEDULED TO BE LET IN FY 17-18 (Next Fiscal Year)
- OTHER PROJECTS BEING DEVELOPED
- HOUSE DISTRICTS
- PARISH LINES
- WATER
- URBANIZED AREAS
- URBAN AREAS

GULF OF MEXICO

A R K A N S A S

T E X A S

Zylks
IDA
RODESSA
Mira
Myrtis
Wardview
Bolinger
Redland
SPRINGHILL
CULLEN
Porterville
Bunker
Baccus
PLAIN DEALING
SAREPTA
HOSSTON
Antrim
NVIAN
GILLIAM
Cavett
Rocky Mount
Ivan
COTTON VALLEY
Trees
Hughes
Alden Bridge
OIL CITY
BELCHER
Barso
Midway
BENTON
Dixie
MOORINGSPORT
Bellevue
Willow Chute
Sentell
Vanceville
BLANCHARD
FUTURE
Longwood
Red Chute
Eastwood
Fillmore
SHREVEPORT
BOSSIER CITY
HAUGHTON
DOYLINE
Lorraine
Flourney
GREENWOOD
Oakland
Sligo
Koran
Summer Grove
Forbing
Lucas
Caplis
Taylortown
Bethany
Magenta
Lagas
Elm Grove
Goodes
McDade
Atkins
Keithville
STONEWALL
Spring Ridge
Four Forks
KEACHI

PARISH SEATS
CITIES, TOWNS, AND COMMUNITIES
STATE ROUTES
PROJECTS LET BETWEEN JULY 2011 AND SEPTEMBER 2016
PROJECTS TO BE LET BETWEEN OCTOBER 2016 AND JUNE 2017
PROJECTS SCHEDULED TO BE LET IN FY 17-18 (Next Fiscal Year)
OTHER PROJECTS BEING DEVELOPED
HOUSE DISTRICT
PARISH LINES
WATER
URBANIZED AREAS
URBAN AREAS

Rep. Jim Morris
HOUSE DISTRICT 1

DOTD
LOUISIANA DEPARTMENT OF TRANSPORTATION & DEVELOPMENT

SFY 2017 - 2018 HIGHWAY PRIORITY PROGRAM

0 2 4 8 MILES
0 2 4 8 KILOMETERS

Rep. Sam Jenkins, Jr.
HOUSE DISTRICT 2

LOUISIANA DEPARTMENT OF TRANSPORTATION & DEVELOPMENT

SFY 2017 - 2018 HIGHWAY PRIORITY PROGRAM

0 0.25 0.5 1 MILES

0 0.5 1 2 KILOMETERS

- PARISH SEATS
- CITIES, TOWNS, AND COMMUNITIES
- STATE ROUTES
- PROJECTS LET BETWEEN JULY 2011 AND SEPTEMBER 2016
- PROJECTS TO BE LET BETWEEN OCTOBER 2016 AND JUNE 2017
- PROJECTS SCHEDULED TO BE LET IN FY 17-18 (Next Fiscal Year)
- OTHER PROJECTS BEING DEVELOPED
- HOUSE DISTRICT
- PARISH LINES
- WATER
- URBANIZED AREAS
- URBAN AREAS

SHREVEPORT

BOSSIER CITY

Rep. Barbara Norton
HOUSE DISTRICT 3

LOUISIANA DEPARTMENT OF TRANSPORTATION & DEVELOPMENT

SFY 2017 - 2018 HIGHWAY PRIORITY PROGRAM

0 0.25 0.5 1 MILES

0 0.5 1 2 KILOMETERS

- PARISH SEATS
- CITIES, TOWNS, AND COMMUNITIES
- STATE ROUTES
- PROJECTS LET BETWEEN JULY 2011 AND SEPTEMBER 2016
- PROJECTS TO BE LET BETWEEN OCTOBER 2016 AND JUNE 2017
- PROJECTS SCHEDULED TO BE LET IN FY 17-18 (Next Fiscal Year)
- OTHER PROJECTS BEING DEVELOPED
- HOUSE DISTRICT
- PARISH LINES
- WATER
- URBANIZED AREAS
- URBAN AREAS

Summer Grove

Rep. Cedric B. Glover
HOUSE DISTRICT 4

DOTD
LOUISIANA DEPARTMENT OF TRANSPORTATION & DEVELOPMENT

SFY 2017 - 2018 HIGHWAY PRIORITY PROGRAM

0 0.5 1 2 MILES
0 1 2 4 KILOMETERS

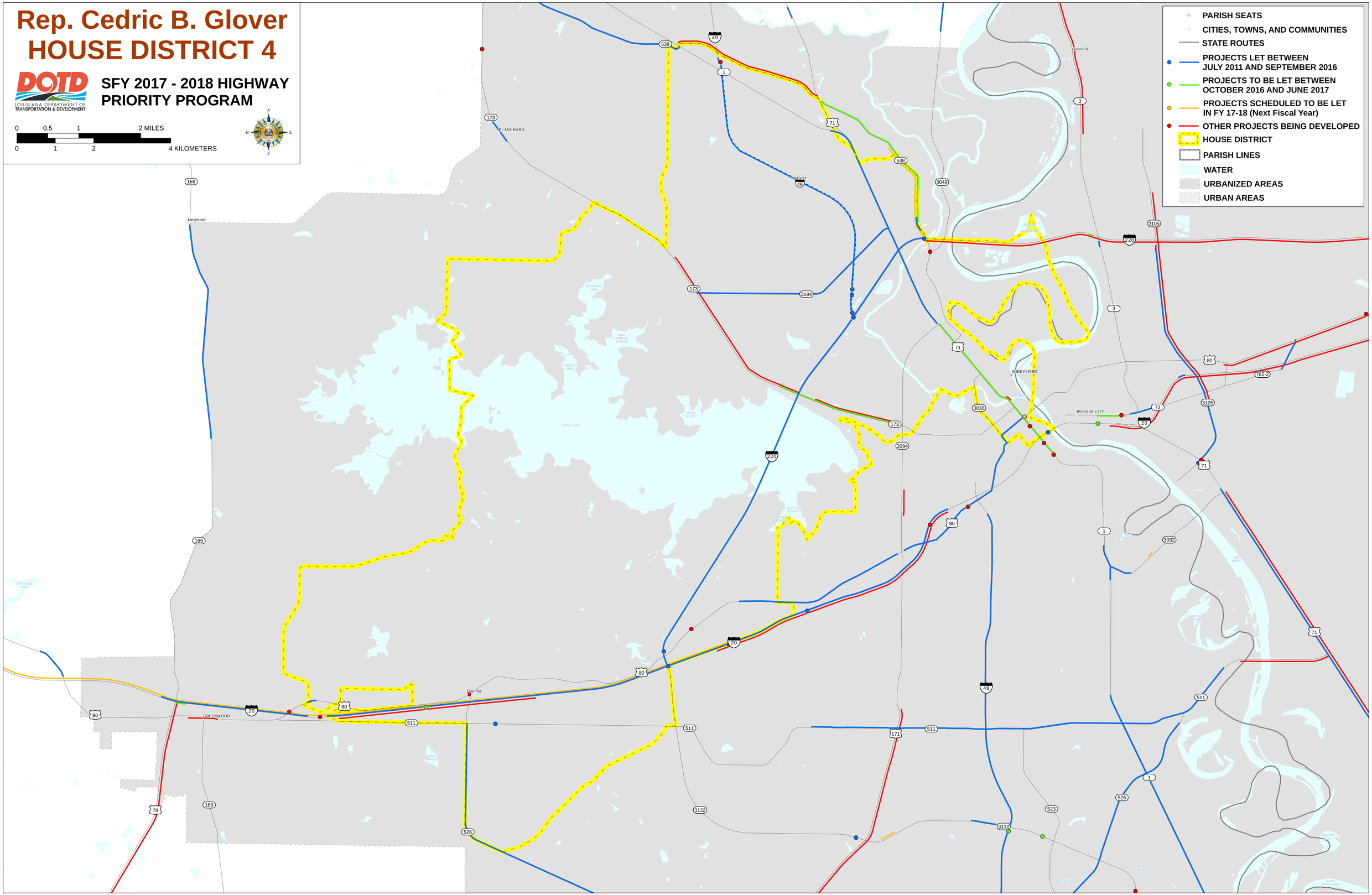

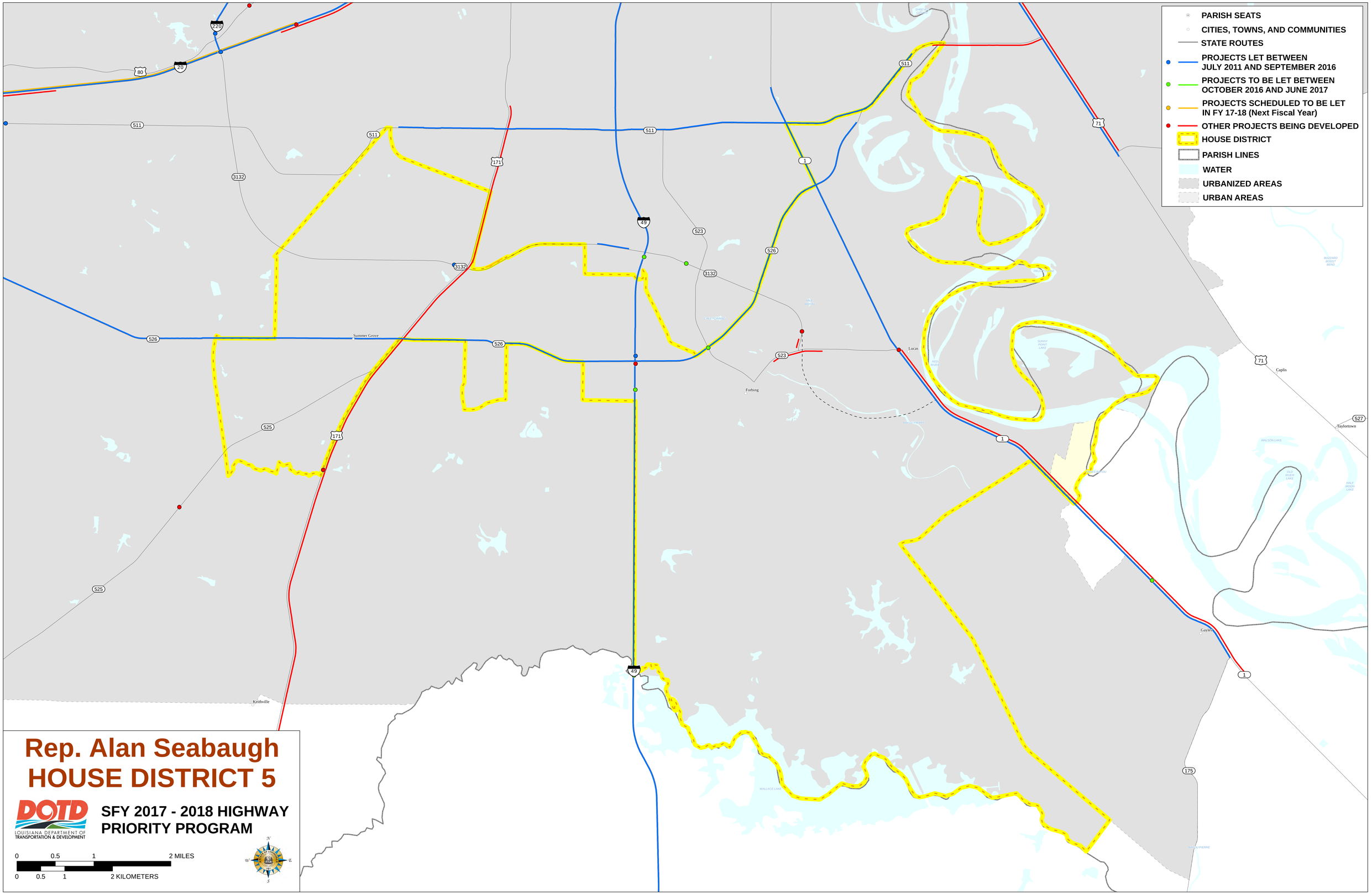

Rep. Alan Seabaugh
HOUSE DISTRICT 5

DOTD LOUISIANA DEPARTMENT OF TRANSPORTATION & DEVELOPMENT

SFY 2017 - 2018 HIGHWAY PRIORITY PROGRAM

0 0.5 1 2 MILES

0 0.5 1 2 KILOMETERS

PARISH SEATS
CITIES, TOWNS, AND COMMUNITIES
STATE ROUTES
PROJECTS LET BETWEEN JULY 2011 AND SEPTEMBER 2016
PROJECTS TO BE LET BETWEEN OCTOBER 2016 AND JUNE 2017
PROJECTS SCHEDULED TO BE LET IN FY 17-18 (Next Fiscal Year)
OTHER PROJECTS BEING DEVELOPED
HOUSE DISTRICT
PARISH LINES
WATER
URBANIZED AREAS
URBAN AREAS

Rep. Thomas Carmody, Jr.

HOUSE DISTRICT 6

DOTD
LOUISIANA DEPARTMENT OF TRANSPORTATION & DEVELOPMENT

SFY 2017 - 2018 HIGHWAY PRIORITY PROGRAM

0 0.25 0.5 1 MILES
0 0.5 1 2 KILOMETERS

N
W E
S

Rep. Larry Bagley
HOUSE DISTRICT 7

DOTD
LOUISIANA DEPARTMENT OF TRANSPORTATION & DEVELOPMENT

SFY 2017 - 2018 HIGHWAY PRIORITY PROGRAM

0 2 4 8 MILES
0 2 4 8 KILOMETERS

T E X A S

- PARISH SEATS
- CITIES, TOWNS, AND COMMUNITIES
- STATE ROUTES
- PROJECTS LET BETWEEN JULY 2011 AND SEPTEMBER 2016
- PROJECTS TO BE LET BETWEEN OCTOBER 2016 AND JUNE 2017
- PROJECTS SCHEDULED TO BE LET IN FY 17-18 (Next Fiscal Year)
- OTHER PROJECTS BEING DEVELOPED
- HOUSE DISTRICT
- PARISH LINES
- WATER
- URBANIZED AREAS
- URBAN AREAS

PARISH SEATS
CITIES, TOWNS, AND COMMUNITIES
STATE ROUTES
PROJECTS LET BETWEEN JULY 2011 AND SEPTEMBER 2016
PROJECTS TO BE LET BETWEEN OCTOBER 2016 AND JUNE 2017
PROJECTS SCHEDULED TO BE LET IN FY 17-18 (Next Fiscal Year)
OTHER PROJECTS BEING DEVELOPED
HOUSE DISTRICT
PARISH LINES
WATER
URBANIZED AREAS
URBAN AREAS

BENTON
Willow Chute
Vanceville
Red Chute
SHREVEPORT
BOSSIER CITY

CYPRESS LAKE
CLEAR LAKE
CAT ISLAND LAKE
GOLD POINT LAKE
CYPRESS BAYOU RESERVOIR
BLACK BAYOU RESERVOIR
WILLOW CHUTE
SWAN LAKE
GREEN LAKE
ROUND LAKE
RED CHUTE BAYOU
BOSSIER CITY RESERVOIR
TWELVEMILE BAYOU
RED RIVER
CROSS LAKE
ANDERSON BAYOU

3 162 3049 220 3105 538 71 3194 20 80 782-2 72 1 49 3032 173 3094

Rep. Mike Johnson
HOUSE DISTRICT 8

DOTD
LOUISIANA DEPARTMENT OF TRANSPORTATION & DEVELOPMENT

SFY 2017 - 2018 HIGHWAY PRIORITY PROGRAM

0 0.5 1 2 MILES
0 0.5 1 2 KILOMETERS

N E S W

PARISH SEATS
CITIES, TOWNS, AND COMMUNITIES
STATE ROUTES
PROJECTS LET BETWEEN JULY 2011 AND SEPTEMBER 2016
PROJECTS TO BE LET BETWEEN OCTOBER 2016 AND JUNE 2017
PROJECTS SCHEDULED TO BE LET IN FY 17-18 (Next Fiscal Year)
OTHER PROJECTS BEING DEVELOPED
HOUSE DISTRICT
PARISH LINES
WATER
URBANIZED AREAS
URBAN AREAS

Midway
Bellevue
Red Chute
Eastwood
Fallmore
HAUGHTON
Oakland
Sligo
Koran
Taylortown
Caplis
Magenta
Lagas
Elm Grove
Gayles
Lucas

Rep. Dodie Horton
HOUSE DISTRICT 9

LOUISIANA DEPARTMENT OF TRANSPORTATION & DEVELOPMENT

SFY 2017 - 2018 HIGHWAY PRIORITY PROGRAM

0 0.5 1 2 MILES
0 1 2 4 KILOMETERS

A R K A N S A S

PARISH SEATS
CITIES, TOWNS, AND COMMUNITIES
STATE ROUTES
PROJECTS LET BETWEEN JULY 2011 AND SEPTEMBER 2016
PROJECTS TO BE LET BETWEEN OCTOBER 2016 AND JUNE 2017
PROJECTS SCHEDULED TO BE LET IN FY 17-18 (Next Fiscal Year)
OTHER PROJECTS BEING DEVELOPED
HOUSE DISTRICT
PARISH LINES
WATER
URBANIZED AREAS
URBAN AREAS

SPRINGHILL
CULLEN
Millerton
Redland
Bolinger
Porterville
Bunker
Baccus
SHONGALOO
Sykes Ferry
Dykesville
PLAIN DEALING
SAREPTA
Antrim
Rocky Mount
Leton
Blackburn
Ruple
Hughes
Ivan
COTTON VALLEY
Ivan
Midway
Bellevue
Leton
Blackburn
Ruple
HOMER
Sligo
Oakland
Red Chute
Eastwood
Fillmore
HAUGHTON
DOYLINE
SIBLEY
DUBBERLY
Ada
MINDEN
DIXIE INN
HEFLIN
Pleasant Hill
Old Athens
Koran
Fryeburg
Davis
Lawhon
Sparta
Caplis
Taylortown
Magenta
Lagas
Elm Grove
Gayles
McDade
Atkins
Poole
Caspiana
Lachute
Frierson
Howard
Loggy Bayou
Tullis
Giddens
JAMESTOWN
RINGGOLD

Rep. H. E. Gene Reynolds

HOUSE DISTRICT 10

DOTD
LOUISIANA DEPARTMENT OF TRANSPORTATION & DEVELOPMENT

SFY 2017 - 2018 HIGHWAY PRIORITY PROGRAM

0 2 4 8 MILES
0 2 4 8 KILOMETERS

N W E S

Rep. Patrick O. Jefferson

HOUSE DISTRICT 11

LOUISIANA DEPARTMENT OF TRANSPORTATION & DEVELOPMENT

SFY 2017 - 2018 HIGHWAY PRIORITY PROGRAM

0 2 4 8 MILES

0 2 4 8 KILOMETERS

ARKANSAS

- PARISH SEATS
- CITIES, TOWNS, AND COMMUNITIES
- STATE ROUTES
- PROJECTS LET BETWEEN JULY 2011 AND SEPTEMBER 2016
- PROJECTS TO BE LET BETWEEN OCTOBER 2016 AND JUNE 2017
- PROJECTS SCHEDULED TO BE LET IN FY 17-18 (Next Fiscal Year)
- OTHER PROJECTS BEING DEVELOPED
- HOUSE DISTRICT
- PARISH LINES
- WATER
- URBANIZED AREAS
- URBAN AREAS

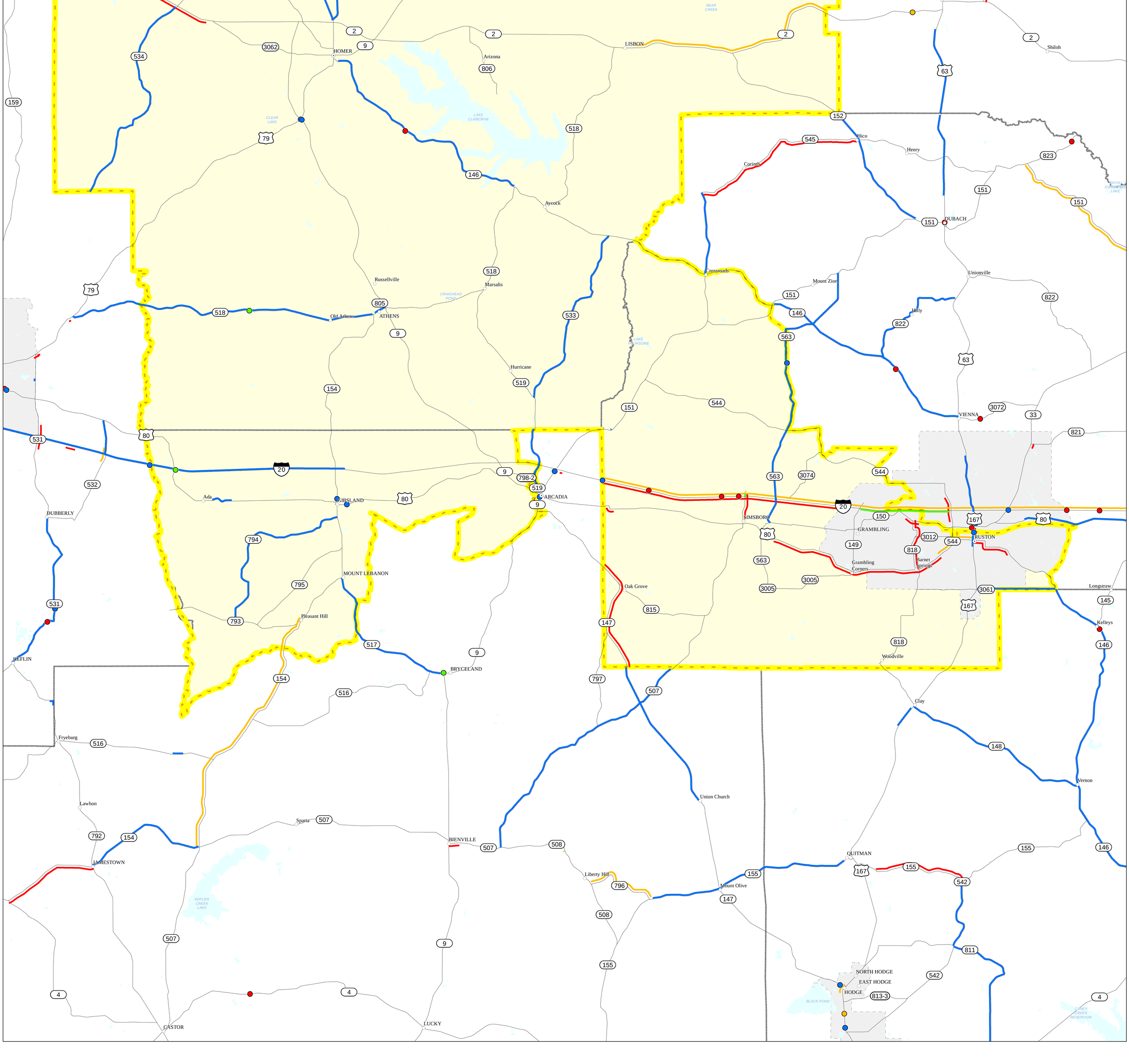

A R K A N S A S

PARISH SEATS
CITIES, TOWNS, AND COMMUNITIES
STATE ROUTES
PROJECTS LET BETWEEN JULY 2011 AND SEPTEMBER 2016
PROJECTS TO BE LET BETWEEN OCTOBER 2016 AND JUNE 2017
PROJECTS SCHEDULED TO BE LET IN FY 17-18 (Next Fiscal Year)
OTHER PROJECTS BEING DEVELOPED
HOUSE DISTRICT
PARISH LINES
WATER
URBANIZED AREAS
URBAN AREAS

JUNCTION CITY
Randolph
Taylortown
LILLIE
SPEARSVILLE
Mount Union
Oakland
Sadie
Litroe
Truxno
MARION
Dean
Conway
Quigley
Linville
Haile
Antioch
Weldon
BERNICE
Shiloh
LISBON
Arizona
FARMERVILLE
Spencer
Crossroads
Rocky Branch
Loch Lomond
STERLINGTON
Perryville
Guthrie
Fairbanks
Point Pleasant
Hico
Henry
Corinth
Aycock
Marsalis
Hurricane
Mount Zion
Unionville
HUBACH
Crossroads
Hilly
D'Arbonne
Terrills
Point
Wilhite
Walnut Lane
Cedarton
BROWNSVILLE
VIENNA
Douglas
Sibley
Eureka
Pleasant Valley
Frost Town
Carlton
Drew
Tremont
Calhoun
Chesnee
Indian Village
Bawcomville
SIMSBORO
GRAMBLING
Grambling Corners
Barnett Springs
TRUSTON
CHOUDRANT
Longstraw
Kelleys
Oak Grove
C. ARCADIA
LAKE CLAIBORNE
LAKE COURSOME
CORNEY LAKE
BEAR CREEK
HAMMOCK CREEK
BAYOU D'ARBONNE LAKE
FRANCIS CREEK LAKE
LAKE DRAIN SLOUGH
EAGLE LAKE
LONG SLOUGH
BAYOU D'ARBONNE
WALL LAKE
IRON MOUNTAIN LAKE
WHITE LAKE
MOCK LAKE
BLACK BAYOU LAKE
COTTON PATCH LAKE
FISH LAKE
IRVINE LAKE
LITTLE DEVILS ANT HILL
SAND LAKE
GAR LAKE
HORSESHOE LAKE
HAGGERTY CAMP LAKE
COMPANY POND
BIG LAKE
PIERRE CREEK
FINCH LAKE
MACHITA RIVER
HARRELL LAKE
DEEP SLOUGH POND
BUSSEY BRAKE
MC GOWAN BRAKE
JIM NOLAN BRAKE
BAYOU BARTHOLEMEW
FRANCHES CREEK LAKE
PARMM BAYOU
MINAM BRAKE
CHEVIERE BRAKE
MILL CREEK

Rep. Rob Shadoin
HOUSE DISTRICT 12

DOTD LOUISIANA DEPARTMENT OF TRANSPORTATION & DEVELOPMENT

SFY 2017 - 2018 HIGHWAY PRIORITY PROGRAM

0 2 4 8 MILES
0 2 4 8 KILOMETERS

N W E S

PARISH SEATS
CITIES, TOWNS, AND COMMUNITIES
STATE ROUTES
PROJECTS LET BETWEEN JULY 2011 AND SEPTEMBER 2016
PROJECTS TO BE LET BETWEEN OCTOBER 2016 AND JUNE 2017
PROJECTS SCHEDULED TO BE LET IN FY 17-18 (Next Fiscal Year)
OTHER PROJECTS BEING DEVELOPED
HOUSE DISTRICT
PARISH LINES
WATER
URBANIZED AREAS
URBAN AREAS
Rep. Jack McFarland
HOUSE DISTRICT 13
DOTD
LOUISIANA DEPARTMENT OF TRANSPORTATION & DEVELOPMENT
SFY 2017 - 2018 HIGHWAY PRIORITY PROGRAM
0 2 4 8 12 MILES
0 4 8 16 KILOMETERS
MINDEN
DIXIE INN
SIBLEY
DOYLINE
DUBBERLY
HEFLIN
GIBSLAND
ARCADIA
MOUNT LEBANON
BRYCELAND
SIMSBORO
GRAMBLING
RUSTON
VIENNA
CHOUDRANT
DOWNSVILLE
WEST MONROE
MONROE
RICHWOOD
Brownsville
Cheniere
Calhoun
Cadeville
EROS
CHATHAM
QUITMAN
NORTH HODGE
HODGE
EAST HODGE
JONESBORO
Weston
Womack
Hoods Mill
Wyatt
Clay
Vernon
Kelleys
Longstraw
Indian Village
Guyton
BIENVILLE
Sparta
RINGGOLD
JAMESTOWN
CASTOR
LUCKY
SALINE
ASHLAND
Friendship
Liberty Hill
Mount Olive
Union Church
Oak Grove
Woodville
HALL SUMMIT
COUSHATTA
EDGEFIELD
MARTIN
MANSFIELD
SOUTH MANSFIELD
GOLDONNA
Creston
CAMPTI
NATCHITOCHES
CLARENCE
Grand Ecore
Pine Ridge
Brewtons Mill
Gansville
DODSON
Gaars Mill
SIKES
Hill
Hudson
Hickory Valley
Flat Creek
Tannehill
CALVIN
Union Hill
WINNFIELD
Joyce
Sardis
ATLANTA
Wheeling
Mount Zion
Packton
Curry
Jordan Hill
TULLOS
URANIA
OLLA
GEORGETOWN
COLUMBIA
GRAYSON
CLARKS
Kelly
Spaulding
JENA
Chester
Cotton Plant
Columbia
Williana
Verda
New Verda
MONTGOMERY
Kadesh

Rep. Jay Morris
HOUSE DISTRICT 14

LOUISIANA DEPARTMENT OF TRANSPORTATION & DEVELOPMENT

SFY 2017 - 2018 HIGHWAY PRIORITY PROGRAM

0 1 2 4 MILES

0 2 4 8 KILOMETERS

ARKANSAS

- PARISH SEATS
- CITIES, TOWNS, AND COMMUNITIES
- STATE ROUTES
- PROJECTS LET BETWEEN JULY 2011 AND SEPTEMBER 2016
- PROJECTS TO BE LET BETWEEN OCTOBER 2016 AND JUNE 2017
- PROJECTS SCHEDULED TO BE LET IN FY 17-18 (Next Fiscal Year)
- OTHER PROJECTS BEING DEVELOPED
- HOUSE DISTRICT
- PARISH LINES
- WATER
- URBANIZED AREAS
- URBAN AREAS

Litroe
Dean
Linville
Haile
Spencer
Rocky Branch
Loch Lomond
Brownsville
Bawcomville
Pine Grove
De Loach
RICHWOOD
Rilla
Cobb
McLain
Board
Sicard
WEST MONROE
MONROE
STERLINGTON
Guthrie
Fairbanks
Perryville
Wardville
Sheltons
Log Cabin
Millhaven
Windsor
Crew Lake
Start
Girard
Gum Ridge
OAK RIDGE
Stampley
Twin Oaks
Point Pleasant
BASTROP
COLLINSTON
VER ROUGE
Bardel
Jonesburg
RAYVILLE
Bee Bayou
Holly Ridge
Dehlco
Rhymes
BONITA
Jones
McGinty

Rep. Frank Hoffmann
HOUSE DISTRICT 15

DOTD
LOUISIANA DEPARTMENT OF TRANSPORTATION & DEVELOPMENT

SFY 2017 - 2018 HIGHWAY PRIORITY PROGRAM

0 1 2 4 MILES

0 1 2 4 KILOMETERS

N W E S

Point
Rocky Branch
Loch Lomond
DEVILS HOLE
HAMILTON LAKE
553
LAKE DRAIN SLOUGH
BLASINGAME BRAKE
EAGLE LAKE
BAYOU D'ARBONNE
LONG SLOUGH
143
PACE LAKE
WALL LAKE
BOWNSVILLE
822
15
Wilhite
552
553
HORSESHOE LAKE
MOON LAKE
WHITES LAKE
Walnut Lane
RIVER STYX
151
COTTON PATCH LAKE
BAYOU D'ARBONNE
837
Eureka
Pleasant Valley
Frost Town
15
CHAUVIN BAYOU
BAYOU DE SIARD
MC GUIRE LAKE NO.2
MC GUIRE LAKE NO.1
COUNTRY CLUB LAKE
143
165
Drew
TUPEWEK BAYOU
840-6
Bre'ard
616
15
3275
617
Carlton
20
WEST MONROE
80
80
Calhoun
3249
Chenière
MONROE
20
80
617
3280
594
838
Brownsville
840-1
144
151
546
838
MILL BAYOU
15
Indian Village
JUDY SLOUGH
TONEY BAYOU
Bawcomville
556
CHENIERE BRAKE
BUS 165
34
165
3033
De Loach
RICHWOOD
546
Oadeville
CHENIERE CREEK
Rilla
34
Guyton
34
Cobb
144
EROS
WATSON BRAKE
McLain
165
148
557
Fondale
841
PRAIRION BRAKE
PRAIRION BAYOU
Logtown
LAKE CATHERINE
548
CUTOFF BAYOU
Anabel
LAKE LAFITTA
CALCASIEU RIVER
557
165
PINDER BRANCH
4
846
Vixen
Gorey

- PARISH SEATS
- CITIES, TOWNS, AND COMMUNITIES
- STATE ROUTES
- PROJECTS LET BETWEEN JULY 2011 AND SEPTEMBER 2016
- PROJECTS TO BE LET BETWEEN OCTOBER 2016 AND JUNE 2017
- PROJECTS SCHEDULED TO BE LET IN FY 17-18 (Next Fiscal Year)
- OTHER PROJECTS BEING DEVELOPED
- HOUSE DISTRICT
- PARISH LINES
- WATER
- URBANIZED AREAS
- URBAN AREAS

Rep. Katrina Jackson
HOUSE DISTRICT 16

DOTD
LOUISIANA DEPARTMENT OF TRANSPORTATION & DEVELOPMENT

SFY 2017 - 2018 HIGHWAY PRIORITY PROGRAM

0 1 2 4 MILES

0 1 2 4 KILOMETERS

N W E S

Wardville
Sheltons
Log Cabin
Point Pleasant
BASTROP
MER ROUGE
Perryville
STERLINGTON
Guthrie
Fairbanks
COLLINSTON
Windsor
Gum Ridge
MONROE
Bread
Sicard
Millhaven
Crew Lake
Pine Grove
De Loach
RICHWOOD

BUSSY BRAKE
DEEP SLOUGH POND
BAYOU BARTHOLEMEW
ANDERSON LAKE
OUACHITA RIVER
PAPAW BAYOU
MC GOWAN BRAKE
JIM NOLAN BRAKE
PERSIMMON BAYOU
BARTHOLOMEW LAKE
DEVILS HOLE
HAMILTON LAKE
PACE LAKE
WALL LAKE
HORSESHOE LAKE
MOON LAKE
WHITES LAKE
RIVER STYX
COTTON PATCH LAKE
BLACK BAYOU LAKE
WHAM BRAKE
ALLIGATOR LAKE
LAFOURCHE LAKE
IRWIN LAKE
BAYOU LAFOURCHE DIVERSION CANAL
CHALUVIN BAYOU
COUNTRY CLUB LAKE
BAYOU DE SARD

592 593 140 425 830-1 830-2 830-3 830-4 830-5 830-6 165 3051 138 139 3079 554 136 134 143 2 553 3275 80 840-6 594 3280 20 BUS 165 15 841 133

- PARISH SEATS
- CITIES, TOWNS, AND COMMUNITIES
- STATE ROUTES
- PROJECTS LET BETWEEN JULY 2011 AND SEPTEMBER 2016
- PROJECTS TO BE LET BETWEEN OCTOBER 2016 AND JUNE 2017
- PROJECTS SCHEDULED TO BE LET IN FY 17-18 (Next Fiscal Year)
- OTHER PROJECTS BEING DEVELOPED
- HOUSE DISTRICT
- PARISH LINES
- WATER
- URBANIZED AREAS
- URBAN AREAS

Rep. Marcus Hunter
HOUSE DISTRICT 17

SFY 2017 - 2018 HIGHWAY PRIORITY PROGRAM

DOTD
LOUISIANA DEPARTMENT OF TRANSPORTATION & DEVELOPMENT

0 0.5 1 2 MILES
0 0.5 1 2 KILOMETERS

- PARISH SEATS
- CITIES, TOWNS, AND COMMUNITIES
- STATE ROUTES
- PROJECTS LET BETWEEN JULY 2011 AND SEPTEMBER 2016
- PROJECTS TO BE LET BETWEEN OCTOBER 2016 AND JUNE 2017
- PROJECTS SCHEDULED TO BE LET IN FY 17-18 (Next Fiscal Year)
- OTHER PROJECTS BEING DEVELOPED
- HOUSE DISTRICT
- PARISH LINES
- WATER
- URBANIZED AREAS
- URBAN AREAS

WEST MONROE
MONROE
Bernard
Sicard
Millhaven
Brownsville
Bawcomville
De Loach
RICHWOOD
Pine Grove
Rilla
Cobb

Rep. Major Thibaut
HOUSE DISTRICT 18

SFY 2017 - 2018 HIGHWAY PRIORITY PROGRAM

DOTD
LOUISIANA DEPARTMENT OF TRANSPORTATION & DEVELOPMENT

0 2 4 8 MILES
0 2 4 8 KILOMETERS

MISSISSIPPI

Big Bend
SIMMESPORT
Legonier
Torras
Keller
Lettsworth
Odenburg
Jacoby
Smithland
Williamsport
Innis
McCrea
Woodside
Batchelor
Lacour
Quinton
Bayou Current
MORGANZA
Pointe Coupee
Brooks
Seibert
Labarre
NEW ROADS
Waterloo
Ventress
Island
Mix
Dupont
Parlange
Jarreau
Oscar
Lakeland
Rougon
Knapp
Chenal
Arbroth
Glynn
Hermitage
Bains
Hardwood
FRANCISVILLE
Bayou Sara
Elm Park
Carney
Hamilton
Starhill
Chamberlin
Erwinville
Walls
Alfords
Bueche
Wakefield
Cornor
Retreat
Turnbull
Weyanoke
Angola
Tunica
Spillman
Alice
Rogillioville
NORWOOD
WILSON
JACKSON
McManus
Ethel
SLAUGHTER
Lindsay
Belmont
Westover
Sunrise
Plains
Bonn
ZACHARY
Fred
Scotlandville
Zion City
BATON ROUGE
PORT ALLEN
Baker
Addis
St. Delphine
Bayou Paul
PLAQUEMINE
Indian Village
Crescent
Bayou Goula
WHITE CASTLE
Bruly La Croix
Samstown
Annadale
Sunshine
Willow Glen
BRUSLY
Merlin
Bayou Sorrel
ROSEDALE
GROSSE TETE
Ramah
MARINGOUIN
Sparks
Frogmore
Valverda
LIVONIA
Blanks
Lottie
Elliot City
Torbert
Frisco
FORDOCHE
Sherburne
KROTZ SPRINGS
McClure
Champagne
Patin
Nina
Cecilia
Hope
HENDERSON
Melville
Red Cross
Ravenswood
SPUR 77
Musson
Pigeon
Erwinville
Jarreau
Parlange
Oscar
Lakeland
Knapp
Rougon
Chenal
Arbroth
Glynn
Hermitage
Bueche
Walls
Alfords
Chamberlin
Erwinville
Starhill
Hamilton
Elm Park
Carney
Bains
Hardwood
FRANCISVILLE
Bayou Sara
Wakefield
Cornor
Retreat
Turnbull
Weyanoke
Angola
Tunica
Spillman
Alice
Rogillioville
NORWOOD
WILSON
JACKSON
McManus
Ethel
SLAUGHTER
Lindsay
Belmont
Westover
Sunrise
Plains
Bonn
ZACHARY
Fred
Scotlandville
Zion City
BATON ROUGE
PORT ALLEN
Baker
Addis
St. Delphine
Bayou Paul
PLAQUEMINE
Indian Village
Crescent
Bayou Goula
WHITE CASTLE
Bruly La Croix
Samstown
Annadale
Sunshine
Willow Glen
BRUSLY
Merlin
Bayou Sorrel
ROSEDALE
GROSSE TETE
Ramah
MARINGOUIN
Sparks
Frogmore
Valverda
LIVONIA
Blanks
Lottie
Elliot City
Torbert
Frisco
FORDOCHE
Sherburne
KROTZ SPRINGS
McClure
Champagne
Patin
Nina
Cecilia
Hope
HENDERSON
Melville
Red Cross
Ravenswood
SPUR 77
Musson
Pigeon
Erwinville
Jarreau
Parlange
Oscar
Lakeland
Knapp
Rougon
Chenal
Arbroth
Glynn
Hermitage
Bueche
Walls
Alfords
Chamberlin
Erwinville
Starhill
Hamilton
Elm Park
Carney
Bains
Hardwood
FRANCISVILLE
Bayou Sara
Wakefield
Cornor
Retreat
Turnbull
Weyanoke
Angola
Tunica
Spillman
Alice
Rogillioville
NORWOOD
WILSON
JACKSON
McManus
Ethel
SLAUGHTER
Lindsay
Belmont
Westover
Sunrise
Plains
Bonn
ZACHARY
Fred
Scotlandville
Zion City
BATON ROUGE
PORT ALLEN
Baker
Addis
St. Delphine
Bayou Paul
PLAQUEMINE
Indian Village
Crescent
Bayou Goula
WHITE CASTLE
Bruly La Croix
Samstown
Annadale
Sunshine
Willow Glen
BRUSLY
Merlin
Bayou Sorrel
ROSEDALE
GROSSE TETE
Ramah
MARINGOUIN
Sparks
Frogmore
Valverda
LIVONIA
Blanks
Lottie
Elliot City
Torbert
Frisco
FORDOCHE
Sherburne
KROTZ SPRINGS
McClure
Champagne
Patin
Nina
Cecilia
Hope
HENDERSON
Melville
Red Cross
Ravenswood
SPUR 77
Musson
Pigeon

PARISH SEATS
CITIES, TOWNS, AND COMMUNITIES
STATE ROUTES
PROJECTS LET BETWEEN JULY 2011 AND SEPTEMBER 2016
PROJECTS TO BE LET BETWEEN OCTOBER 2016 AND JUNE 2017
PROJECTS SCHEDULED TO BE LET IN FY 17-18 (Next Fiscal Year)
OTHER PROJECTS BEING DEVELOPED
HOUSE DISTRICT
PARISH LINES
WATER
URBANIZED AREAS
URBAN AREAS

Rep. Charles R. Chaney
HOUSE DISTRICT 19

DOTD
LOUISIANA DEPARTMENT OF TRANSPORTATION & DEVELOPMENT

SFY 2017 - 2018 HIGHWAY PRIORITY PROGRAM

0 2 4 8 12 MILES
0 4 8 16 KILOMETERS

ARKANSAS

MISSISSIPPI

- PARISH SEATS
- CITIES, TOWNS, AND COMMUNITIES
- STATE ROUTES
- PROJECTS LET BETWEEN JULY 2011 AND SEPTEMBER 2016
- PROJECTS TO BE LET BETWEEN OCTOBER 2016 AND JUNE 2017
- PROJECTS SCHEDULED TO BE LET IN FY 17-18 (Next Fiscal Year)
- OTHER PROJECTS BEING DEVELOPED
- HOUSE DISTRICT
- PARISH LINES
- WATER
- URBANIZED AREAS
- URBAN AREAS

Oakland, Sadie, Litroe, Truxno, MARION, Dean, Conway, Quigley, Linville, Haile, FARMERVILLE, Spencer, Crossroads, Rocky Branch, Loch Lomond, D'Arbonne, Terrills, Point, DOWNSVILLE, Walnut Lane, Wilhite, Sibley, Pleasant Valley, Eureka, Frost Town, Carlton, Tremont, Calhoun, Cheniere, Drew, Beard, Sicily, WEST MONROE, MONROE, Browndale, Millhaven, Bawcomville, Cartwright, Indian Village, Goddeville, Guyton, EROS, Luna, Mount Pleasant, Borey, Heflen, Cotton Valley, Gibsland, Minden, Sarepta, Doyline, Sibley, Dubberly, Shongaloo, Ringgold, Gardner, Athens, Simsboro, Jamestown, Ruston, Choudrant, Dubach, Arcadia, Bienville, Gibsland, Taylor, Ringgold, Bernice, Lisbon, Junction City, Strongs Prairie, Calhoun, Smackover, Stephens, Champagnolle, Norphlet, Huttig, Junction City, Strongs Prairie, Calhoun, Smackover, Stephens, Champagnolle, Norphlet, Huttig

Winnsboro, Franklin Parish, Franklin, Wisner, Tallulah, Madison Parish, Madison, Richmond, Delta, Lake Providence, East Carroll Parish, East Carroll, Oak Grove, West Carroll Parish, West Carroll, Epps, Monticello, Mitchiner, Warden, Delhi, Holly Ridge, Dunn, Waverly, Tendal, Girard, Crew Lake, Start, Rayville, Bee Bayou, Richland Parish, Richland, Archibald, Alto, Rhymes, Dehlco, Mangham, Big Creek, Baskin, New Light, Crowville, Bosco, Bastrop, Morehouse Parish, Morehouse, Bonita, Jones, McGuire, Wardville, Twin Oaks, Log Cabin, Sheltons, Stampley, Point Pleasant, Collinston, Gum Ridge, Oak Ridge, Bardel, Jonesburg, Liddieville, Brownell, Gilbert, Transylvania, Alsatia, Bomer, Roosevelt, Sondheimer, Enoka, Talla Bena, Mansford, Somerset, Westwood, Tensas Bluff, Baskerville, Concordia Parish, Concordia, Vidalia, Ferriday, Clayton, Lake St. John, Lake Concordia, Lake Bruin, Tensas River, Boeuf River, Bayou Macon, Bayou Bonne Idee, Bayou D'Arbonne, Bayou Darbonne, Lake D'Arbonne, Lake Claiborne, Lake Caney, Lake Lincoln, Lake Kiroli, Lake Louise, Lake Providence, Lake Bruin, Lake Concordia, Lake St. John, Tensas River, Boeuf River, Bayou Macon, Bayou Bonne Idee, Bayou D'Arbonne, Bayou Darbonne, Lake D'Arbonne, Lake Claiborne, Lake Caney, Lake Lincoln, Lake Kiroli, Lake Louise, Lake Providence

Rep. Steven E. Pylant
HOUSE DISTRICT 20
DOTD
LOUISIANA DEPARTMENT OF TRANSPORTATION & DEVELOPMENT
SFY 2017 - 2018 HIGHWAY PRIORITY PROGRAM
PARISH SEATS
CITIES, TOWNS, AND COMMUNITIES
STATE ROUTES
PROJECTS LET BETWEEN JULY 2011 AND SEPTEMBER 2016
PROJECTS TO BE LET BETWEEN OCTOBER 2016 AND JUNE 2017
PROJECTS SCHEDULED TO BE LET IN FY 17-18 (Next Fiscal Year)
OTHER PROJECTS BEING DEVELOPED
HOUSE DISTRICT
PARISH LINES
WATER
URBANIZED AREAS
URBAN AREAS
0 2 4 8 MILES
0 4 8 16 KILOMETERS
MISSISSIPPI
MONROE
WEST MONROE
RICHWOOD
RAYVILLE
DELHI
WINNSBORO
BASKIN
MANGHAM
GILBERT
WISNER
COLUMBIA
GRAYSON
CLARKS
OLLA
URANIA
TULLOS
JENA
HARRISONBURG
SICILY ISLAND
JONESVILLE
CLAYTON
FERRIDAY
RIDGECREST
VIDALIA
NEWELLTON
ST. JOSEPH
WATERPROOF
MARKSVILLE

Rep. Andy Anders
HOUSE DISTRICT 21
SFY 2017 - 2018 HIGHWAY PRIORITY PROGRAM
DOTD
LOUISIANA DEPARTMENT OF TRANSPORTATION & DEVELOPMENT
0 2 4 8 12 16 MILES
0 4 8 16 KILOMETERS
N
E
S
W
STATE OF LOUISIANA
PARISH SEATS
CITIES, TOWNS, AND COMMUNITIES
STATE ROUTES
PROJECTS LET BETWEEN JULY 2011 AND SEPTEMBER 2016
PROJECTS TO BE LET BETWEEN OCTOBER 2016 AND JUNE 2017
PROJECTS SCHEDULED TO BE LET IN FY 17-18 (Next Fiscal Year)
OTHER PROJECTS BEING DEVELOPED
HOUSE DISTRICT
PARISH LINES
WATER
URBANIZED AREAS
URBAN AREAS
ARKANSAS
MISSISSIPPI

Rep. Terry Brown
HOUSE DISTRICT 22

DOTD LOUISIANA DEPARTMENT OF TRANSPORTATION & DEVELOPMENT

SFY 2017 - 2018 HIGHWAY PRIORITY PROGRAM

0 2 4 8 12 MILES

0 4 8 16 KILOMETERS

- PARISH SEATS
- CITIES, TOWNS, AND COMMUNITIES
- STATE ROUTES
- PROJECTS LET BETWEEN JULY 2011 AND SEPTEMBER 2016
- PROJECTS TO BE LET BETWEEN OCTOBER 2016 AND JUNE 2017
- PROJECTS SCHEDULED TO BE LET IN FY 17-18 (Next Fiscal Year)
- OTHER PROJECTS BEING DEVELOPED
- HOUSE DISTRICT
- PARISH LINES
- WATER
- URBANIZED AREAS
- URBAN AREAS

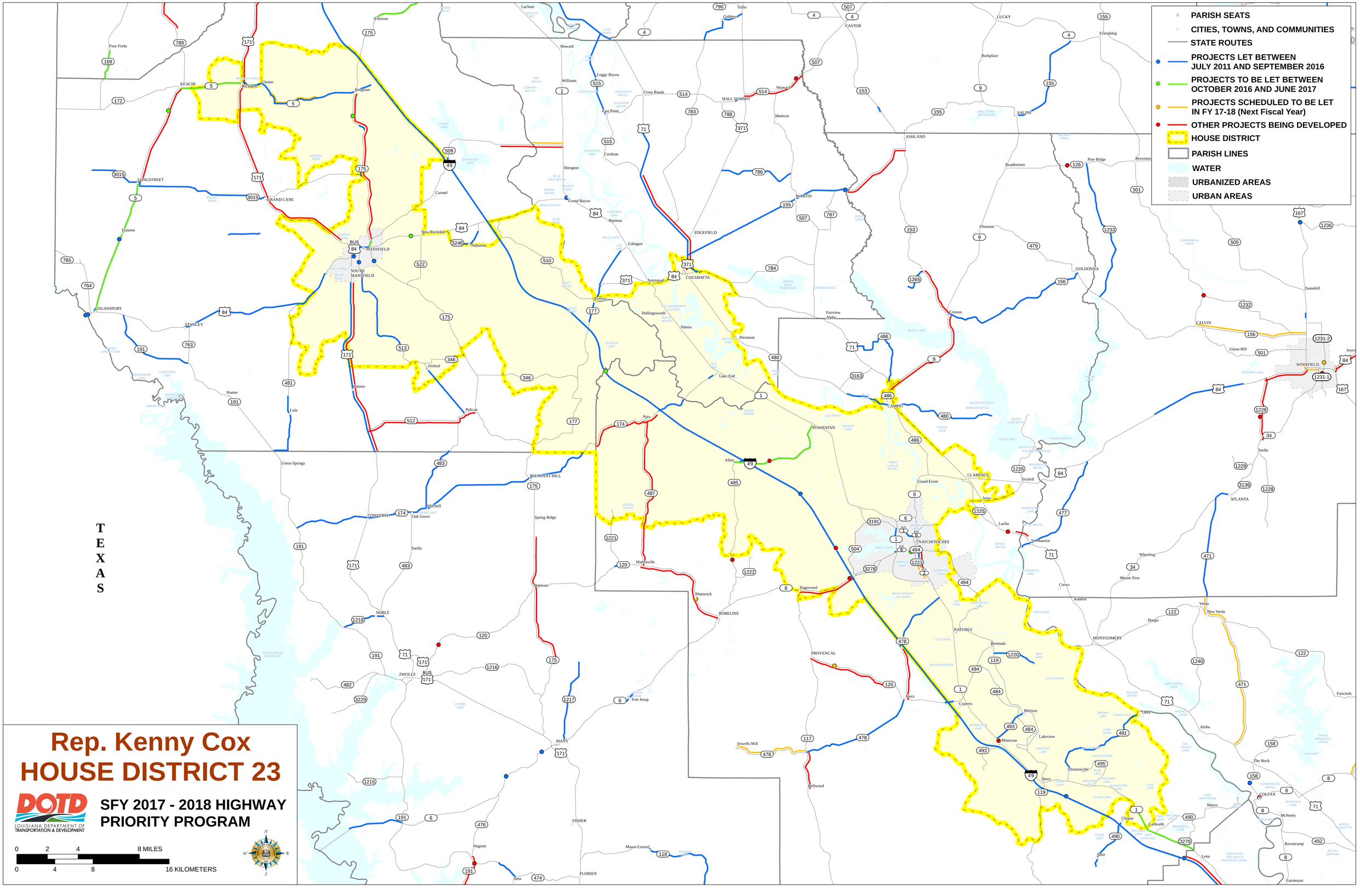
PARISH SEATS
CITIES, TOWNS, AND COMMUNITIES
STATE ROUTES
PROJECTS LET BETWEEN JULY 2011 AND SEPTEMBER 2016
PROJECTS TO BE LET BETWEEN OCTOBER 2016 AND JUNE 2017
PROJECTS SCHEDULED TO BE LET IN FY 17-18 (Next Fiscal Year)
OTHER PROJECTS BEING DEVELOPED
HOUSE DISTRICT
PARISH LINES
WATER
URBANIZED AREAS
URBAN AREAS
TEXAS
Rep. Kenny Cox
HOUSE DISTRICT 23
DOTD
LOUISIANA DEPARTMENT OF TRANSPORTATION & DEVELOPMENT
SFY 2017 - 2018 HIGHWAY PRIORITY PROGRAM
0 2 4 8 MILES
0 4 8 16 KILOMETERS
Four Forks
KEACHI
Frierson
Lachute
Tullis
Giddens
CASTOR
LUCKY
Friendship
Burkplace
Howard
Williams
Loggy Bayou
Cross Roads
HALL SUMMIT
Womack
Methvin
SALINE
Last Point
Crichton
ASHLAND
Readheimer
Pine Ridge
Brewtons
Abington
Grand Bayou
Harmon
MARTIN
EDGEFIELD
Chestnut
GOLDONNA
Carmel
New Rockdale
Waterton
Gahagan
Armistead
COUSHATTA
Evelyn
Hollingsworth
Hanna
Fairview Alpha
Creston
Tannehill
CALVIN
Union Hill
WINNFIELD
Joyce
LONGSTREET
GRAND CANE
Eunston
LOGANSPORT
STANLEY
SOUTH MANSFIELD
MANSFIELD
Oxford
Natuna
Lake End
Piermont
CAMPTI
POWHATAN
Ajax
Allen
Hunter
Lula
Pelican
Union Springs
BRUSHY MOUND
Mitchell
Oak Grove
CONVERSE
Spring Ridge
Sardis
Belmont
Marthaville
Shamrock
ROBELINE
Hagewood
Fort Jesup
MANY
NOBLE
ZWOLLE
Negreet
Mount Carmel
FISHER
FLORIEN
Dess
Vowells Mill
Bellwood
PROVENCAL
Flora
Cypress
Melrose
Montrose
Lakeview
Derry
Gloutierville
Grand Ecore
CLARENCE
Irma
Trichell
Luella
St. Maurice
NATCHITOCHES
NATCHEZ
Bermuda
Crews
Kadesh
Wheeling
Mount Zion
Sardis
ATLANTA
Verda
New Verda
Hargis
MONTGOMERY
Faircloth
Cora
Aloha
The Rock
COLFAX
Marco
McNeely
Chopin
Galbraith
Jena
Ravencamp
Fairmount
Sardis
Lake Ophelia
Boyce
Pollock
Dry Prong
Georgetown
Colfax
Montgomery
Provencal
Natchez
Jena
Fairmount

- PARISH SEATS
- CITIES, TOWNS, AND COMMUNITIES
- STATE ROUTES
- PROJECTS LET BETWEEN JULY 2011 AND SEPTEMBER 2016
- PROJECTS TO BE LET BETWEEN OCTOBER 2016 AND JUNE 2017
- PROJECTS SCHEDULED TO BE LET IN FY 17-18 (Next Fiscal Year)
- OTHER PROJECTS BEING DEVELOPED
- HOUSE DISTRICT
- PARISH LINES
- WATER
- URBANIZED AREAS
- URBAN AREAS

T E X A S

Rep. Frankie Howard
HOUSE DISTRICT 24

LOUISIANA DEPARTMENT OF TRANSPORTATION & DEVELOPMENT

SFY 2017 - 2018 HIGHWAY PRIORITY PROGRAM

0 2 4 8 MILES

0 4 8 16 KILOMETERS

N W E S

- PARISH SEATS
- CITIES, TOWNS, AND COMMUNITIES
- STATE ROUTES
- PROJECTS LET BETWEEN JULY 2011 AND SEPTEMBER 2016
- PROJECTS TO BE LET BETWEEN OCTOBER 2016 AND JUNE 2017
- PROJECTS SCHEDULED TO BE LET IN FY 17-18 (Next Fiscal Year)
- OTHER PROJECTS BEING DEVELOPED
- HOUSE DISTRICT
- PARISH LINES
- WATER
- URBANIZED AREAS
- URBAN AREAS

Rep. Lance Harris
HOUSE DISTRICT 25

DOTD LOUISIANA DEPARTMENT OF TRANSPORTATION & DEVELOPMENT

SFY 2017 - 2018 HIGHWAY PRIORITY PROGRAM

0 2 4 8 MILES

0 2 4 8 KILOMETERS

N W E S

Clouterville, Derry, Chopin, Galbraith, Marco, COLFAX, McNeely, Oak Grove, Bentley, POLLOCK, Fishville, Rogers, Lena, Gorum, Flatwoods, Campbell, Sharp, Zimmerman, Fairmount, Ravencamp, Bagdad, Rock Hill, Prospect, CREOLA, Timber Trails, BALL, Trioze, Paradise, Green Gables, Holloway, Buckeye, Deville, Big Island, Libuse, Rapides, Hot Wells, Crane, McNutt, Weil, Wilda, Gardner, PINEVILLE, ALEXANDRIA, Shady Oaks, Kolin, North Point, Cedar Grove, Center Point, Willow Glen, Kurthwood, Hutton, SIMPSON, Slagle, Hicks, Lacamp, Fort Polk, Oris, Hineston, Elmer, Melder, Calcasieu, Fullerton, Pitkin, Dido, Union Hill, Westport, Osburn, Pearl, Pawnee, ELIZABETH, MCNARY, GLENMORA, Clearwater, Lobe Pine, Haas, BUNKIE, Holmesville, Meridian, TURKEY CREEK, Centerville, Dossman, Gold Dust, Goudeau, Moreland, Chambers, Latanier, Richland, Poland, Ruby, Roxana, Echo, Fifth Ward, Effie, Dunlap, Brouillette, MARKSVILLE, Long Bridge, COTTONPORT, EVERGREEN, Hickory, WOODWORTH, Oden, Fitzgerald, Vortex, Bringhurst, FOREST HILL, LECOMPTE, Meeker, CHENEYVILLE, Lamourie, HESSMER, MANSURA, Enterprise, Tioga, Longville, Liberty, Jamestown, Dry Prong, Georgetown, Woodworth, Tullos, Jena, Trout, Urania, Olla, Sicily Island, Harrisonburg, Winnsboro, Mangham, Rayville, Delhi, Tallulah, Oak Ridge, Start, Epps, Bastrop, Morehouse, Bonita, Rodessa, Mer Rouge, Bernice, Farmerville, Marion, Downsville, Ruston, Simsboro, Jonesboro, Quitman, Minden, Sibley, Doyline, Sarepta, Cotton Valley, Springhill, Gilliam, Benton, Haynesville, Plain Dealing, Shreveport, Bossier City, Blanchard, Keithville, Stonewall, Logansport, Mansfield, Many, Zwolle, Converse, Noble, Florien, Leesville, Anacoco, Rosepine, Vernon, Hornbeck, Pleasant Hill, Zwolle, Many, Natchitoches, Campti, Robeline, Provencal, Clarence, Cloutierville, Derry, Colfax, Pollock, Fishville, Rogers, Pineville, Alexandria, Bunkie, Marksville, Cottonport, Evergreen, Lecompte, Cheneyville, Mansura, Hessmer, Meeker, Lamourie, Woodworth, Oden, Fitzgerald, Vortex, Bringhurst, Forest Hill, Melder, Elmer, Oris, Hineston, Calcasieu, Union Hill, Westport, Osburn, Pearl, Pawnee, Elizabeth, Mcnary, Glenmora, Clearwater, Lobe Pine, Haas, Meridian, Turkey Creek, Centerville, Dossman, Gold Dust, Holmesville, Willow Glen, Cedar Grove, Center Point, Kolin, North Point, Shady Oaks, Big Island, Buckeye, Deville, Libuse, Green Gables, Holloway, Rogers, Fishville, Pollock, Oak Grove, Bentley, Creola, Timber Trails, Ball, Tioga, Paradise, Longville, Liberty, Jamestown, Dry Prong, Georgetown, Woodworth, Tullos, Jena, Trout, Urania, Olla, Sicily Island, Harrisonburg, Winnsboro, Mangham, Rayville, Delhi, Tallulah, Oak Ridge, Start, Epps, Bastrop, Morehouse, Bonita, Rodessa, Mer Rouge, Bernice, Farmerville, Marion, Downsville, Ruston, Simsboro, Jonesboro, Quitman, Minden, Sibley, Doyline, Sarepta, Cotton Valley, Springhill, Gilliam, Benton, Haynesville, Plain Dealing, Shreveport, Bossier City, Blanchard, Keithville, Stonewall, Logansport, Mansfield, Many, Zwolle, Converse, Noble, Florien, Leesville, Anacoco, Rosepine, Vernon, Hornbeck, Pleasant Hill, Zwolle, Many, Natchitoches, Campti, Robeline, Provencal, Clarence

Rep. Jeff Hall
HOUSE DISTRICT 26

DOTD
LOUISIANA DEPARTMENT OF TRANSPORTATION & DEVELOPMENT

SFY 2017 - 2018 HIGHWAY PRIORITY PROGRAM

0 0.25 0.5 1 MILES
0 0.5 1 2 KILOMETERS

- PARISH SEATS
- CITIES, TOWNS, AND COMMUNITIES
- STATE ROUTES
- PROJECTS LET BETWEEN JULY 2011 AND SEPTEMBER 2016
- PROJECTS TO BE LET BETWEEN OCTOBER 2016 AND JUNE 2017
- PROJECTS SCHEDULED TO BE LET IN FY 17-18 (Next Fiscal Year)
- OTHER PROJECTS BEING DEVELOPED
- HOUSE DISTRICT
- PARISH LINES
- WATER
- URBANIZED AREAS
- URBAN AREAS

PARISH SEATS
CITIES, TOWNS, AND COMMUNITIES
STATE ROUTES
PROJECTS LET BETWEEN JULY 2011 AND SEPTEMBER 2016
PROJECTS TO BE LET BETWEEN OCTOBER 2016 AND JUNE 2017
PROJECTS SCHEDULED TO BE LET IN FY 17-18 (Next Fiscal Year)
OTHER PROJECTS BEING DEVELOPED
HOUSE DISTRICT
PARISH LINES
WATER
URBANIZED AREAS
URBAN AREAS

Rep. Chris Hazel
HOUSE DISTRICT 27

LOUISIANA DEPARTMENT OF TRANSPORTATION & DEVELOPMENT

SFY 2017 - 2018 HIGHWAY PRIORITY PROGRAM

0 2 4 8 MILES
0 2 4 8 KILOMETERS

Whitehall
White Sulphur Springs
Nebo
Sand Spur
Antonia
POLLOCK
Fishville
Bentley
Rogers
Prospect
Rock Hill
Bagdad
CREOLA
Timber Trails
BALL
Tioga
Paradise
Green Gables
Holloway
Buckeye
Deville
Libuse
Kingsville
Rapides
PINEVILLE
ALEXANDRIA
Weil
McNutt
Shady Oaks
Kolin
Big Island
North Point
Cedar Grove
Center Point
Willow Glen
Moreland
Chambers
Latanier
Ruby
Poland
Richland
Roxana
Echo
Fifth Ward
MARKSVILLE
Effie
Dunlap
Oden
Fitzgerald
Melder
Vortex
Bringhurst
FOREST HILL
MCNARY
GLENMORA
WOODWORTH
Lamourie
LECOMPTE
Meeker
CHENEYVILLE
Clearwater
Lone Pine
Haas
BUNKIE
EVERGREEN
COTTONPORT
HESSMER
MANSURA
Meridian
TURKEY CREEK
Centerville
Holmesville
Gold Dust
Dossman
St. Landry
Augusta
Morrow
Bayou Chicot
Lake Charles

Rep. Robert A. Johnson
HOUSE DISTRICT 28

LOUISIANA DEPARTMENT OF TRANSPORTATION & DEVELOPMENT

SFY 2017 - 2018 HIGHWAY PRIORITY PROGRAM

0 2 4 8 MILES

0 2 4 8 KILOMETERS

MISSISSIPPI

- PARISH SEATS
- CITIES, TOWNS, AND COMMUNITIES
- STATE ROUTES
- PROJECTS LET BETWEEN JULY 2011 AND SEPTEMBER 2016
- PROJECTS TO BE LET BETWEEN OCTOBER 2016 AND JUNE 2017
- PROJECTS SCHEDULED TO BE LET IN FY 17-18 (Next Fiscal Year)
- OTHER PROJECTS BEING DEVELOPED
- HOUSE DISTRICT
- PARISH LINES
- WATER
- URBANIZED AREAS
- URBAN AREAS

Pineville
Alexandria
Wingyville
Libuse
Buckeye
Geville
Big Island
North Point
Shady Oaks
Kolin
Cedar Grove
Center Point
Effie
Dunlap
Brouillette
Willow Glen
Latanier
Moreland
Chambers
Ruby
Richland
Poland
Roxana
Echo
Fifth Ward
MARKSVILLE
Lamourie
LECOMPTE
Meeker
CHENEYVILLE
Clearwater
Lone Pine
Haas
BUNKIE
EVERGREEN
Meridian
Centerville
TURKEY CREEK
Dossman
St. Landry
Holmesville
Gold Dust
Augusta
Morrow
HESSMER
MANSURA
MOREAUVILLE
Hamburg
Long Bridge
COTTONPORT
PLAUCHEVILLE
Hickory
Dupont
Bodoc
Goudeau
Bordelonville
Voorhies
Borodino
Big Bend
SIMMESPORT
Odenburg
Woodside
Legonier
Jacoby
Keller
Lettsworth
Smithland
Williamsport
Innis
McCrea
Batchelor
Quinton
Torras
Shaw
Black Hawk
Angola
New Era
Acme
Marksville
Bunkie
Simmesport
Morreauville
Bordelonville
Pineville
Alexandria
Lecompte
Cottonport
Plaucheville
Evergreen
Mansura
Hessmer
Meeker
Cheneyville
Clearwater
Lone Pine
Meridian
Centerville
Turkey Creek
Dossman
St. Landry
Holmesville
Gold Dust
Augusta
Morrow
Goudeau
Dupont
Bodoc
Hickory
Effie
Dunlap
Brouillette
Center Point
Cedar Grove
Shady Oaks
Kolin
Willow Glen
Latanier
Moreland
Chambers
Ruby
Richland
Poland
Roxana
Echo
Fifth Ward
Lamourie
Haas
Wingyville
Libuse
Buckeye
Geville
Big Island
North Point
Long Bridge
Hamburg
Big Bend
Voorhies
Borodino
Bordelonville
New Era
Acme
Simmesport
Odenburg
Woodside
Legonier
Jacoby
Keller
Lettsworth
Smithland
Williamsport
Innis
McCrea
Batchelor
Quinton
Torras
Shaw
Black Hawk
Angola
Marksville
Bunkie
Simmesport
Morreauville
Bordelonville
Pineville
Alexandria
Lecompte
Cottonport
Plaucheville
Evergreen
Mansura
Hessmer
Meeker
Cheneyville
Clearwater
Lone Pine
Meridian
Centerville
Turkey Creek
Dossman
St. Landry
Holmesville
Gold Dust
Augusta
Morrow
Goudeau
Dupont
Bodoc
Hickory
Effie
Dunlap
Brouillette
Center Point
Cedar Grove
Shady Oaks
Kolin
Willow Glen
Latanier
Moreland
Chambers
Ruby
Richland
Poland
Roxana
Echo
Fifth Ward
Lamourie
Haas
Wingyville
Libuse
Buckeye
Geville
Big Island
North Point
Long Bridge
Hamburg
Big Bend
Voorhies
Borodino
Bordelonville
New Era
Acme
Simmesport
Odenburg
Woodside
Legonier
Jacoby
Keller
Lettsworth
Smithland
Williamsport
Innis
McCrea
Batchelor
Quinton
Torras
Shaw
Black Hawk
Angola

PARISH SEATS
CITIES, TOWNS, AND COMMUNITIES
STATE ROUTES
PROJECTS LET BETWEEN JULY 2011 AND SEPTEMBER 2016
PROJECTS TO BE LET BETWEEN OCTOBER 2016 AND JUNE 2017
PROJECTS SCHEDULED TO BE LET IN FY 17-18 (Next Fiscal Year)
OTHER PROJECTS BEING DEVELOPED
HOUSE DISTRICT
PARISH LINES
WATER
URBANIZED AREAS
URBAN AREAS

Chamberlin
Scotlandville
Zion City
Belmont
Westover
Sunrise
PORT ALLEN
BATON ROUGE
BRUSLY
Merlin
Comite

Rep. Ronnie Edwards
HOUSE DISTRICT 29

DOTD LOUISIANA DEPARTMENT OF TRANSPORTATION & DEVELOPMENT

SFY 2017 - 2018 HIGHWAY PRIORITY PROGRAM

0 0.5 1 2 MILES
0 1 2 4 KILOMETERS

PARISH SEATS
CITIES, TOWNS, AND COMMUNITIES
STATE ROUTES
PROJECTS LET BETWEEN JULY 2011 AND SEPTEMBER 2016
PROJECTS TO BE LET BETWEEN OCTOBER 2016 AND JUNE 2017
PROJECTS SCHEDULED TO BE LET IN FY 17-18 (Next Fiscal Year)
OTHER PROJECTS BEING DEVELOPED
HOUSE DISTRICT
PARISH LINES
WATER
URBANIZED AREAS
URBAN AREAS

ANACOCO
LEESVILLE
NEW LLANO
Hawthorne
Slagle
Carney
Coopers
Fort Polk
Pickering
Pinewood
ROSEPINE
Fal
Knight
DERIDDER
MORGAN LAKE
CASTOR LAKE
ALLIGATOR LAKE
INFANTRY LAKE
ENGINEER LAKE
VERNON LAKE
LEWIS AND KILLIAN LAKE
ANACOCO LAKE
BAYOU ANACOCO

171 111 117 8 121 28 469 468 184 467 1211 464 10 1146 399 112 3226 190 3099 27 26

Rep. James Armes, III
HOUSE DISTRICT 30

DOTD
LOUISIANA DEPARTMENT OF TRANSPORTATION & DEVELOPMENT

SFY 2017 - 2018 HIGHWAY PRIORITY PROGRAM

0 1 2 4 MILES
0 2 4 8 KILOMETERS

N W E S

PARISH SEATS
CITIES, TOWNS, AND COMMUNITIES
STATE ROUTES
PROJECTS LET BETWEEN JULY 2011 AND SEPTEMBER 2016
PROJECTS TO BE LET BETWEEN OCTOBER 2016 AND JUNE 2017
PROJECTS SCHEDULED TO BE LET IN FY 17-18 (Next Fiscal Year)
OTHER PROJECTS BEING DEVELOPED
HOUSE DISTRICT
PARISH LINES
WATER
URBANIZED AREAS
URBAN AREAS

Rep. Nancy Landry
HOUSE DISTRICT 31

DOTD
LOUISIANA DEPARTMENT OF TRANSPORTATION & DEVELOPMENT

SFY 2017 - 2018 HIGHWAY PRIORITY PROGRAM

0 0.5 1 2 MILES
0 1 2 4 KILOMETERS

RAYNE
DUSON
Sadou
SCOTT
LAFAYETTE
Judice
Ridge
Ebenezer
Indian Bayou
Andrew
Leroy
MAURICE
Milton
New Flanders
Pilette
YOUNGSVILLE

TEXAS

Rep. Dorothy Sue Hill
HOUSE DISTRICT 32

DOTD
LOUISIANA DEPARTMENT OF TRANSPORTATION & DEVELOPMENT

SFY 2017 - 2018 HIGHWAY PRIORITY PROGRAM

0 2 4 8 MILES
0 4 8 16 KILOMETERS

N W E S

- PARISH SEATS
- CITIES, TOWNS, AND COMMUNITIES
- STATE ROUTES
- PROJECTS LET BETWEEN JULY 2011 AND SEPTEMBER 2016
- PROJECTS TO BE LET BETWEEN OCTOBER 2016 AND JUNE 2017
- PROJECTS SCHEDULED TO BE LET IN FY 17-18 (Next Fiscal Year)
- OTHER PROJECTS BEING DEVELOPED
- HOUSE DISTRICT
- PARISH LINES
- WATER
- URBANIZED AREAS
- URBAN AREAS

Evans
Fal
Armadane
Knight
Pinewood
ROSEPINE
DERIDDER
Junction
MERRYVILLE
Singer
Boyce
Joanita
Longville
Fields
Starks
DEQUINCY
Kerman
Gekor
Ragley
Fulton
Edith
Bel
REEVES
Le Blanc
Sugartown
Cravens
Fullerton
Pitkin
Kipling
Buncick
Dry Creek
Reids
Grant
Cherry Grove
Mittie
Dido
Westport
Union Hill
MCNARY
GLENMORA
Osburn
ELIZABETH
Pearl
Pawnee
OAKDALE
Beaver
OBERLIN
Hampton
Indian Village
Lauderdale
WINNFIELD
ELTON
Barnsdall
BASILE
Edna
Buller
FENTON
Pine Island
Bond
Woodlawn
LAKE CHARLES
Junction
Bayou
Singer
Joanita
Longville
Fields
Starks
DEQUINCY
Kerman
Gekor
Ragley
Fulton
Edith
Bel
REEVES
Le Blanc
Sugartown
Cravens
Fullerton
Pitkin
Kipling
Buncick
Dry Creek
Reids
Grant
Cherry Grove
Mittie
Dido
Westport
Union Hill
MCNARY
GLENMORA
Osburn
ELIZABETH
Pearl
Pawnee
OAKDALE
Beaver
OBERLIN
Hampton
Indian Village
Lauderdale
WINNFIELD
ELTON
Barnsdall
BASILE
Edna
Buller
FENTON
Pine Island
Bond
Woodlawn

- PARISH SEATS
- CITIES, TOWNS, AND COMMUNITIES
- STATE ROUTES
- PROJECTS LET BETWEEN JULY 2011 AND SEPTEMBER 2016
- PROJECTS TO BE LET BETWEEN OCTOBER 2016 AND JUNE 2017
- PROJECTS SCHEDULED TO BE LET IN FY 17-18 (Next Fiscal Year)
- OTHER PROJECTS BEING DEVELOPED
- HOUSE DISTRICT
- PARISH LINES
- WATER
- URBANIZED AREAS
- URBAN AREAS

T E X A S

DEQUINCY
Perkins
Gillis
Belfield
Moss Bluff
Ariadt
Houston River
WESTLAKE
Hollywood
Maplewood
LAKE CHARLES
Edgerly
VINTON
Starks
Toomey
Carlyss
SULPHUR
Prairieland

Rep. Mike Danahay
HOUSE DISTRICT 33

DOTD LOUISIANA DEPARTMENT OF TRANSPORTATION & DEVELOPMENT

SFY 2017 - 2018 HIGHWAY PRIORITY PROGRAM

0 1 2 4 MILES
0 2 4 8 KILOMETERS

Rep. A. B. Franklin
HOUSE DISTRICT 34

LOUISIANA DEPARTMENT OF TRANSPORTATION & DEVELOPMENT

SFY 2017 - 2018 HIGHWAY PRIORITY PROGRAM

0 0.25 0.5 1 MILES

0 0.5 1 2 KILOMETERS

N W E S

Moss Bluff
Ararat
WESTLAKE
LAKE CHARLES
Chloe

BURNETT BAY
DAN BAY
BERRY BAY
MOSS BLUFF BAY
WATERMELON BAY
ALLIGATOR BAY
BIRD ISLAND BAY
BRADY BAY
CALCASIEU RIVER
WEST FORK CALCASIEU RIVER
ENGLISH BAYOU
BAYOU CONTRABAND

171 3059 3059 171 397 10 3020 90 90 1262 BUS 90 10 379 210 1138-3 14 397 1138-1 385 210 1138-2 3186 14 384 385 14 397 3092 14

PARISH SEATS
CITIES, TOWNS, AND COMMUNITIES
STATE ROUTES
PROJECTS LET BETWEEN JULY 2011 AND SEPTEMBER 2016
PROJECTS TO BE LET BETWEEN OCTOBER 2016 AND JUNE 2017
PROJECTS SCHEDULED TO BE LET IN FY 17-18 (Next Fiscal Year)
OTHER PROJECTS BEING DEVELOPED
HOUSE DISTRICT
PARISH LINES
WATER
URBANIZED AREAS
URBAN AREAS

Rep. Stephen Dwight
HOUSE DISTRICT 35

DOTD
LOUISIANA DEPARTMENT OF TRANSPORTATION & DEVELOPMENT

SFY 2017 - 2018 HIGHWAY PRIORITY PROGRAM

0 1 2 4 MILES
0 2 4 8 KILOMETERS

N W E S

Kipling
1147
394
BUNDICK LAKE
171
110
Singer
Juanita
27
109
LONGVILLE LAKE
Longville
Ragley
Fulton
Edith
190
Bel
Kernan
12
Gekop
DEQUINCY
389
Perkins
Gillis
Belfield
CALCASIEU RIVER
RICHARDS LAKE
SPUR
378
Moss Bluff
Ararat
BURNETT BAY
DAN BAY
BAYOU SERPENT
BRADY BAY
MOSS BLUFF BAY
WATERMELON BAY
BIRD ISLAND BAY
3059
Houston River
379
WEST FORK CALCASIEU RIVER
ENGLISH BAYOU
WESTLAKE
SULPHUR
90
Maplewood
Hollywood
10
3020
Chloe
3256
1262
LAKE CHARLES
BUS 90
397
1138-3
1256
108
1138-1
385
210
14
1138-2
3186
384
3092
1133
Carlyss
INDIAN BAY
PRIEN LAKE
CALCASIEU SHIP CHANNEL
BAYOU D' INDE

- PARISH SEATS
- CITIES, TOWNS, AND COMMUNITIES
- STATE ROUTES
- PROJECTS LET BETWEEN JULY 2011 AND SEPTEMBER 2016
- PROJECTS TO BE LET BETWEEN OCTOBER 2016 AND JUNE 2017
- PROJECTS SCHEDULED TO BE LET IN FY 17-18 (Next Fiscal Year)
- OTHER PROJECTS BEING DEVELOPED
- HOUSE DISTRICT
- PARISH LINES
- WATER
- URBANIZED AREAS
- URBAN AREAS

PARISH SEATS

CITIES, TOWNS, AND COMMUNITIES

STATE ROUTES

PROJECTS LET BETWEEN JULY 2011 AND SEPTEMBER 2016

PROJECTS TO BE LET BETWEEN OCTOBER 2016 AND JUNE 2017

PROJECTS SCHEDULED TO BE LET IN FY 17-18 (Next Fiscal Year)

OTHER PROJECTS BEING DEVELOPED

HOUSE DISTRICT

PARISH LINES

WATER

URBANIZED AREAS

URBAN AREAS

WESTLAKE

LAKE CHARLES

Prairieland

Grand Lake

Rep. Mark Abraham
HOUSE DISTRICT 36

LOUISIANA DEPARTMENT OF TRANSPORTATION & DEVELOPMENT

SFY 2017 - 2018 HIGHWAY PRIORITY PROGRAM

0 0.5 1 2 MILES

0 0.5 1 2 KILOMETERS

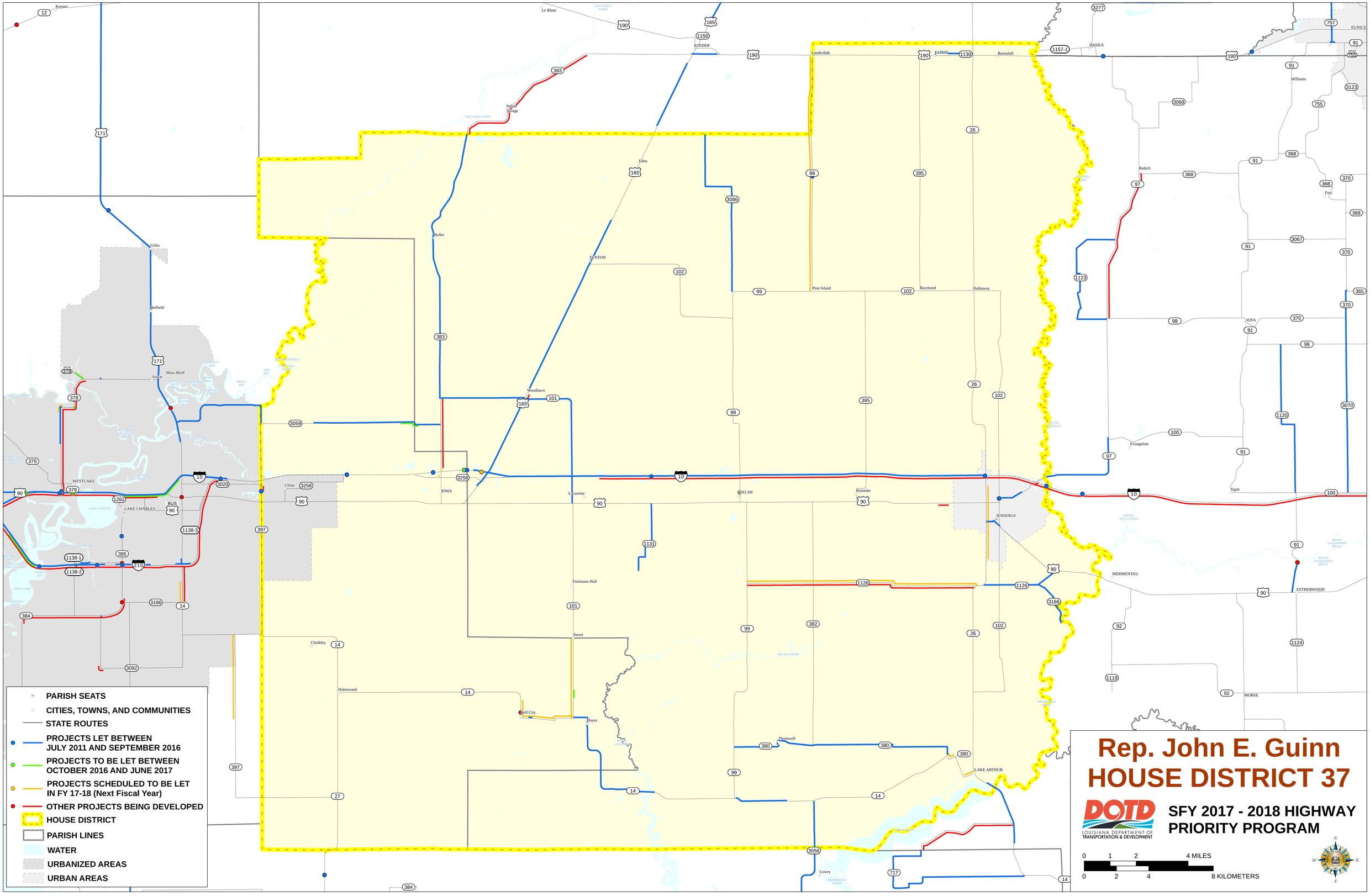

Rep. John E. Guinn
HOUSE DISTRICT 37
DOTD
LOUISIANA DEPARTMENT OF TRANSPORTATION & DEVELOPMENT
SFY 2017 - 2018 HIGHWAY PRIORITY PROGRAM
0 1 2 4 MILES
0 2 4 8 KILOMETERS
PARISH SEATS
CITIES, TOWNS, AND COMMUNITIES
STATE ROUTES
PROJECTS LET BETWEEN JULY 2011 AND SEPTEMBER 2016
PROJECTS TO BE LET BETWEEN OCTOBER 2016 AND JUNE 2017
PROJECTS SCHEDULED TO BE LET IN FY 17-18 (Next Fiscal Year)
OTHER PROJECTS BEING DEVELOPED
HOUSE DISTRICT
PARISH LINES
WATER
URBANIZED AREAS
URBAN AREAS
Kernan
Le Blanc
KINDER
Lauderdale
ELTON
Barnsdall
BASILE
EUNICE
Williams
Indian Village
Edna
Redich
Frey
Buller
FENTON
Pine Island
Raymond
Hathaway
IOTA
Gillis
Belfield
Moss Bluff
Ariat
Woodlawn
Evangeline
WESTLAKE
LAKE CHARLES
Chloe
IOWA
Lacassine
WELSH
Roanoke
JENNINGS
Egan
MERMENTAU
ESTHERWOOD
Foremans Hall
Verret
Chalkley
Holmwood
Bell City
Hayes
Thornwell
LAKE ARTHUR
MORSE
Lowry

Rep. H. Bernard LeBas
HOUSE DISTRICT 38

LOUISIANA DEPARTMENT OF TRANSPORTATION & DEVELOPMENT

SFY 2017 - 2018 HIGHWAY PRIORITY PROGRAM

0 2 4 8 MILES

0 2 4 8 KILOMETERS

N W E S

- PARISH SEATS
- CITIES, TOWNS, AND COMMUNITIES
- STATE ROUTES
- PROJECTS LET BETWEEN JULY 2011 AND SEPTEMBER 2016
- PROJECTS TO BE LET BETWEEN OCTOBER 2016 AND JUNE 2017
- PROJECTS SCHEDULED TO BE LET IN FY 17-18 (Next Fiscal Year)
- OTHER PROJECTS BEING DEVELOPED
- HOUSE DISTRICT
- PARISH LINES
- WATER
- URBANIZED AREAS
- URBAN AREAS

CHENEVYLLE
Clearwater
MCNARY
GLENMORA
Osburn
Pearl
Pawnee
OAKDALE
Beaver
Bond
Hampton
Meridian
TURKEY CREEK
Centerville
Dossman
St. Landry
Gold Dust
Augusta
Bayou Chicot
PINE PRAIRIE
BarbersSpur
Vidrine
Reddell
VILLE PLATTE
MAMOU
Point Blue
Frogmore
Duralde
Frenis
CHATAIGNIER
Prairie Ronde
Savoy
Swords
EUNICE
Pitreville
Prudhomme
Williams
Stork
Bates
Frey
Richard
CHURCH POINT
Peach Bloom
Bristol
Faubourg
Grand Prairie
Tate Cove
Lewisburg
Whiteville
Dubuisson
Garland
Lebeau
Plaisance
Soileau
Beggs
Macland
Waxia
WASHINGTON
Nuba
PORT BARRE
OPELOUSAS
Lawtell
Morrow
Big Cane
Goudeau
Haas
Lone Pine
BUNKIE
Holmesville
EVERGREEN
COTTONPORT
Long Bridge
PLAUCHEVILLE
Dupont
Hickory
Bodoc
Jacoby
Odenborg
SIMMESPORT
Legonier
McCrea
Woodside
Courtableau
McClure
Bayou Current
PALMETTO
MOLVILLE
Red Cross
Ravenswood
Quinton
Batchelor
Lacour
Sherburne
KROTZ SPRINGS
Ellior City
Lottie
Blanks
LIVONIA
Valverda
FORDOCHE
LEONVILLE
Robin
ARNAUDVILLE
Coteau
Rodaire
SUNSET
GRAND COTEAU
Shuteston
Jeanerette
MORGANZA
Whitehead Lake
Bayou Courtableau
Bayou Rouge
Bayou Des Glaises
Bayou Teche
Atchafalaya River
Alabama Bayou
Mussel Bayou
Lake Fausse Pointe
Lake Chicot
Lake Wilson
Lake Fordoche
Lake Valverde
Lake Verret
Lake Long
Lake Pigeon
Lake Palourde
Lake Chetimachas
Lake Tasse
Lake Tiger
Lake Cocodrie
Lake Hof-O-Bee
Lake Jubilee
Lake Ladyke
Lake Miller
Lake Leger
Lake Miller's
Lake Crooked Creek Reservoir
Lake Mountain Bayou
Lake Dossman
Lake Chicot
Lake Negro
Lake Indian
Lake Boggy
Lake Lisle
Lake Lac Bon Garcon
Lake Tiger
Lake Hubbar Brake
Lake Cocodrie
Lake Ladyke
Lake Lac Des Heres
Lake Fish Bayou
Lake Tilden
Lake Coco
Lake Bundy
Lake Mondu
Lake Bay
Lake Kellers Slough
Lake Morris Pond
Lake Keller
Lake Craft
Lake Mary Cane
Lake Close
Lake Darbonne Bay
Lake Bayou Courtableau Outlet Channel
Lake Mamselle Bayou
Lake Bayou Courtableau
Lake Bayou Pigeon
Lake Bayou Petite Prairie
Lake Side
Lake Half Moon
Lake Second
Lake Idy
Lake Calumay
Lake Bayou Des Glaises Bayou Des Glaises Canal
Lake Bayou Courtableau
Lake Bayou Fordoche
Lake Bayou Fusilier Of The Swamps
Lake Henderson
Lake Bay Hawa
Lake Valverde
Lake Bayou Pigeon Channel
Lake Des Ourses Swamp
Lake Bayou Plaquemine Brule
Lake Miller
Lake Calcasieu River

Rep. Julie Emerson
HOUSE DISTRICT 39

DOTD
LOUISIANA DEPARTMENT OF TRANSPORTATION & DEVELOPMENT

SFY 2017 - 2018 HIGHWAY PRIORITY PROGRAM

0 0.5 1 2 MILES
0 1 2 4 KILOMETERS

N W E S

OPELOUSAS
LEONVILLE
Lewisburg
Shuteston
GRAND COTEAU
SUNSET
Robin
ARNAUDVILLE
BAYOU TECHE
Bristol
CANKTON
Vatican
CARENCRO
BAYOU CARENCRO
DeClouet
Sadou
SCOTT
LAFAYETTE
Ossun
Anse La Butte
VERMILION RIVER
MARLO LAKE

104 190 3043 749 182 190 742 3253 31 103 357 49 182 3233 31 3254 31 358 759 347 178 754 760-1 760-2 93 740 686 356 1252 341 1099 761 365 726 167 343 723 725 176 94 724 90 3184 3025 SPUR 3025 BUS 90 729 SPUR 729 728-2 328 10

- PARISH SEATS
- CITIES, TOWNS, AND COMMUNITIES
- STATE ROUTES
- PROJECTS LET BETWEEN JULY 2011 AND SEPTEMBER 2016
- PROJECTS TO BE LET BETWEEN OCTOBER 2016 AND JUNE 2017
- PROJECTS SCHEDULED TO BE LET IN FY 17-18 (Next Fiscal Year)
- OTHER PROJECTS BEING DEVELOPED
- HOUSE DISTRICT
- PARISH LINES
- WATER
- URBANIZED AREAS
- URBAN AREAS

Rep. Dustin Miller
HOUSE DISTRICT 40

LOUISIANA DEPARTMENT OF TRANSPORTATION & DEVELOPMENT

SFY 2017 - 2018 HIGHWAY PRIORITY PROGRAM

0 1 2 4 MILES

0 1 2 4 KILOMETERS

N W E S

Whiteville
Dubuisson
Tate Cove
Faubourg
Grand Prairie
VILLE PLATTE
Garland
Lebeau
Beggs
Waxia
Macland
Soileau
Point Blue
Plaisance
WASHINGTON
Nuba
Prairie Ronde
PORT BARRE
OPELOUSAS
Lawtell
Swords
LEONVILLE
Pitreville
Lewisburg
Shuteston
GRAND COTEAU
SUNSET
CHURCH POINT
Peach Bloom
Bristol
CANKTON
ARNAUDVILLE
CARENCRO
Vatican
Higginbotham

BAYOU BOEUF
FOY LAKE
BAYOU COURTABLEAU
MILLER LAKE
BAYOU PLAQUEMINE BRULE
BAYOU TECHE
VERMILION RIVER

PARISH SEATS
CITIES, TOWNS, AND COMMUNITIES
STATE ROUTES
PROJECTS LET BETWEEN JULY 2011 AND SEPTEMBER 2016
PROJECTS TO BE LET BETWEEN OCTOBER 2016 AND JUNE 2017
PROJECTS SCHEDULED TO BE LET IN FY 17-18 (Next Fiscal Year)
OTHER PROJECTS BEING DEVELOPED
HOUSE DISTRICT
PARISH LINES
WATER
URBANIZED AREAS
URBAN AREAS

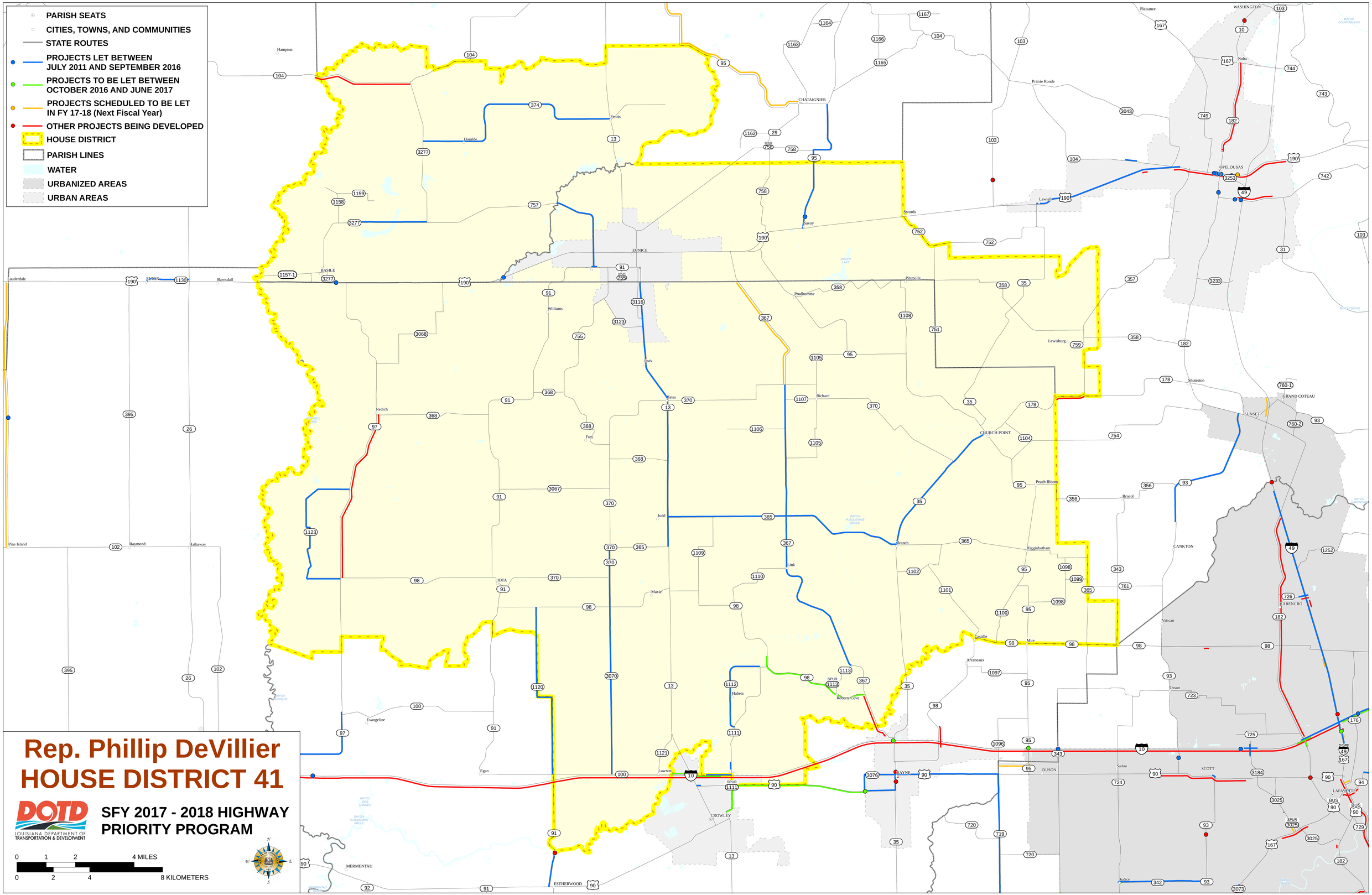
PARISH SEATS
CITIES, TOWNS, AND COMMUNITIES
STATE ROUTES
PROJECTS LET BETWEEN JULY 2011 AND SEPTEMBER 2016
PROJECTS TO BE LET BETWEEN OCTOBER 2016 AND JUNE 2017
PROJECTS SCHEDULED TO BE LET IN FY 17-18 (Next Fiscal Year)
OTHER PROJECTS BEING DEVELOPED
HOUSE DISTRICT
PARISH LINES
WATER
URBANIZED AREAS
URBAN AREAS
Rep. Phillip DeVillier
HOUSE DISTRICT 41
DOTD
LOUISIANA DEPARTMENT OF TRANSPORTATION & DEVELOPMENT
SFY 2017 - 2018 HIGHWAY PRIORITY PROGRAM
0 1 2 4 MILES
0 2 4 8 KILOMETERS
EUNICE
CHATAIGNIER
OPELOUSAS
CHURCH POINT
CROWLEY
ESTHERWOOD
MERMENTAU
GRAND COTEAU
SUNSET
CANKTON
CARENCRO
SCOTT
DUSON
RAYNE
Lawson
Egan
Evangeline
Pine Island
Raymond
Hathaway
Lauderdale
Barmsdall
BASILE
Williams
Redich
Frey
Judd
Maxie
IOTA
Bates
Rork
Link
Habetz
Richard
Prudhomme
Pitreville
Savoy
Swords
Lewisburg
Shuteston
Peach Bloom
Bristol
Higginbotham
Castille
Mire
Arceneaux
Roberts Cove
Vatican
Ossun
Sadou
Judice
Prairie Ronde
Plaisance
Naba
WASHINGTON
Hampton
Daralde
Feurts
Lawtell
Ellton
Fenris

Rep. Jack Montoucet
HOUSE DISTRICT 42

DOTD
LOUISIANA DEPARTMENT OF TRANSPORTATION & DEVELOPMENT

SFY 2017 - 2018 HIGHWAY PRIORITY PROGRAM

0 1 2 4 MILES
0 1 2 4 KILOMETERS

N W E S

- PARISH SEATS
- CITIES, TOWNS, AND COMMUNITIES
- STATE ROUTES
- PROJECTS LET BETWEEN JULY 2011 AND SEPTEMBER 2016
- PROJECTS TO BE LET BETWEEN OCTOBER 2016 AND JUNE 2017
- PROJECTS SCHEDULED TO BE LET IN FY 17-18 (Next Fiscal Year)
- OTHER PROJECTS BEING DEVELOPED
- HOUSE DISTRICT
- PARISH LINES
- WATER
- URBANIZED AREAS
- URBAN AREAS

IOTA
Maxie
Link
Castille
Mire
Vatican
Arceneaux
Habetz
Roberts Cove
Ossun
Evangeline
Egan
Lawson
SPUR
CROWLEY
DAYNE
DUSON
Sadou
SCOTT
MERMENTAU
ESTHERWOOD
Judice
Ridge
Ebenezer
Indian Bayou
Perry
MORSE
Lyons Point
Andrew
Leroy
MAURICE
Riceville
Eeleux
Cossinade
GUEYDAN
Means

Rep. Stuart J. Bishop
HOUSE DISTRICT 43

LOUISIANA DEPARTMENT OF TRANSPORTATION & DEVELOPMENT

SFY 2017 - 2018 HIGHWAY PRIORITY PROGRAM

0 0.25 0.5 1 MILES

0 0.5 1 2 KILOMETERS

LAFAYETTE
Pilette
VERMILION RIVER
CHARLO LAKE
BROUSSARD
YOUNGSVILLE
New Flanders
Milton

182 3184 90 167 3025 BUS 90 FUTURE 49 176 94 353 SPUR 3025 729 SPUR 729 728-2 182 167 3025 182 339 182 Pilette 182-1 731 SPUR 731 182-2 3073 733 339 92 89-1 3073 92-1 89

PARISH SEATS
CITIES, TOWNS, AND COMMUNITIES
STATE ROUTES
PROJECTS LET BETWEEN JULY 2011 AND SEPTEMBER 2016
PROJECTS TO BE LET BETWEEN OCTOBER 2016 AND JUNE 2017
PROJECTS SCHEDULED TO BE LET IN FY 17-18 (Next Fiscal Year)
OTHER PROJECTS BEING DEVELOPED
HOUSE DISTRICT
PARISH LINES
WATER
URBANIZED AREAS
URBAN AREAS

Rep. Vincent J. Pierre
HOUSE DISTRICT 44

LOUISIANA DEPARTMENT OF TRANSPORTATION & DEVELOPMENT

SFY 2017 - 2018 HIGHWAY PRIORITY PROGRAM

0 0.25 0.5 1 MILES

0 0.5 1 2 KILOMETERS

Anse La Butte

SCOTT

LAFAYETTE

- PARISH SEATS
- CITIES, TOWNS, AND COMMUNITIES
- STATE ROUTES
- PROJECTS LET BETWEEN JULY 2011 AND SEPTEMBER 2016
- PROJECTS TO BE LET BETWEEN OCTOBER 2016 AND JUNE 2017
- PROJECTS SCHEDULED TO BE LET IN FY 17-18 (Next Fiscal Year)
- OTHER PROJECTS BEING DEVELOPED
- HOUSE DISTRICT
- PARISH LINES
- WATER
- URBANIZED AREAS
- URBAN AREAS

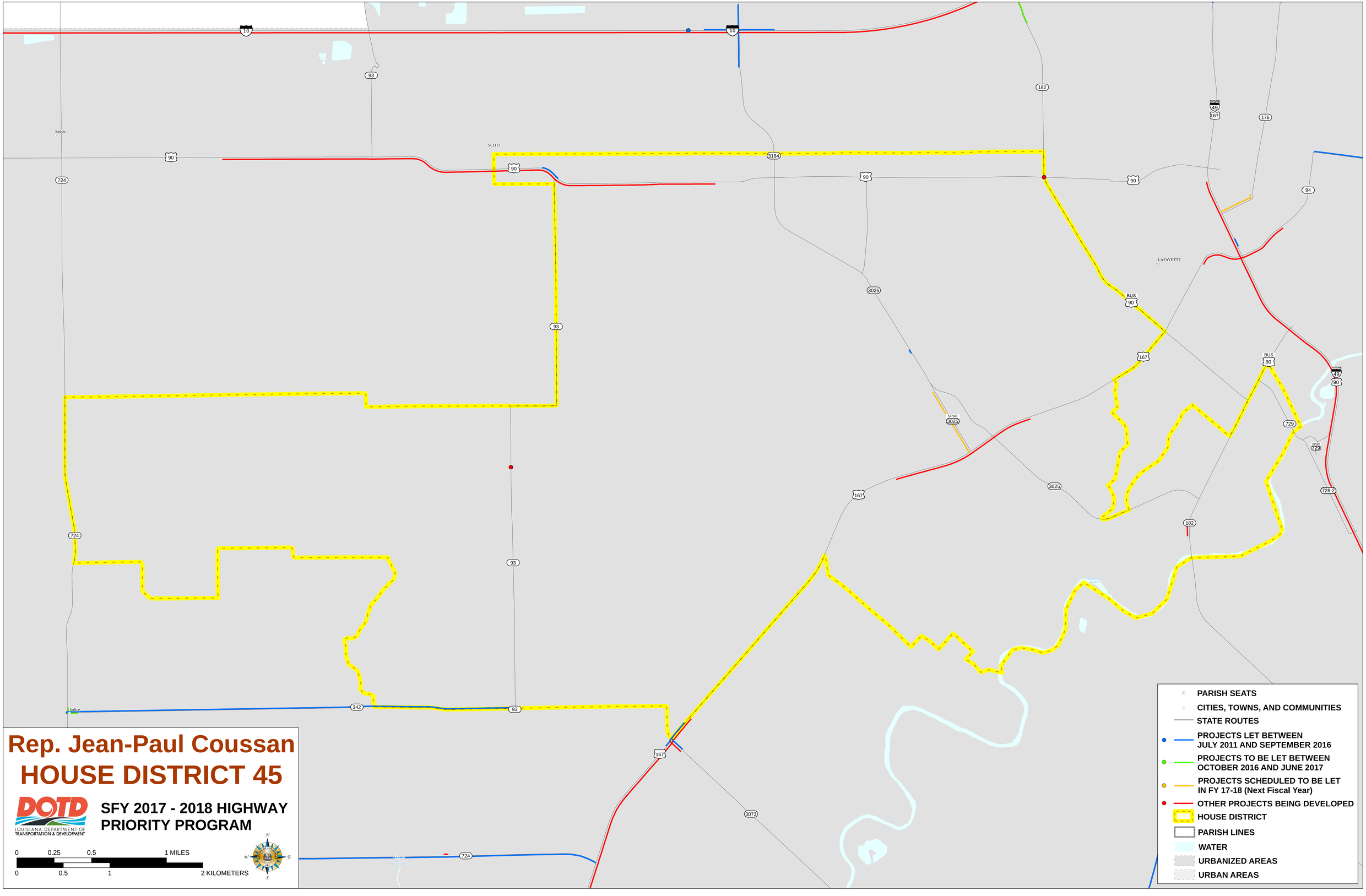

Rep. Jean-Paul Coussan
HOUSE DISTRICT 45
DOTD
LOUISIANA DEPARTMENT OF TRANSPORTATION & DEVELOPMENT
SFY 2017 - 2018 HIGHWAY PRIORITY PROGRAM
0 0.25 0.5 1 MILES
0 0.5 1 2 KILOMETERS
PARISH SEATS
CITIES, TOWNS, AND COMMUNITIES
STATE ROUTES
PROJECTS LET BETWEEN JULY 2011 AND SEPTEMBER 2016
PROJECTS TO BE LET BETWEEN OCTOBER 2016 AND JUNE 2017
PROJECTS SCHEDULED TO BE LET IN FY 17-18 (Next Fiscal Year)
OTHER PROJECTS BEING DEVELOPED
HOUSE DISTRICT
PARISH LINES
WATER
URBANIZED AREAS
URBAN AREAS
SCOTT
LAFAYETTE
Sadou

Rep. Mike Huval
HOUSE DISTRICT 46

SFY 2017 - 2018 HIGHWAY PRIORITY PROGRAM

DOTD
LOUISIANA DEPARTMENT OF TRANSPORTATION & DEVELOPMENT

0 2 4 8 MILES
0 2 4 8 KILOMETERS

- PARISH SEATS
- CITIES, TOWNS, AND COMMUNITIES
- STATE ROUTES
- PROJECTS LET BETWEEN JULY 2011 AND SEPTEMBER 2016
- PROJECTS TO BE LET BETWEEN OCTOBER 2016 AND JUNE 2017
- PROJECTS SCHEDULED TO BE LET IN FY 17-18 (Next Fiscal Year)
- OTHER PROJECTS BEING DEVELOPED
- HOUSE DISTRICT
- PARISH LINES
- WATER
- URBANIZED AREAS
- URBAN AREAS

T E X A S

Rep. Bob Hensgens
HOUSE DISTRICT 47

DOTD
LOUISIANA DEPARTMENT OF TRANSPORTATION & DEVELOPMENT

SFY 2017 - 2018 HIGHWAY PRIORITY PROGRAM

0 4 8 16 MILES
0 4 8 16 KILOMETERS

Gulf of Mexico

- PARISH SEATS
- CITIES, TOWNS, AND COMMUNITIES
- STATE ROUTES
- PROJECTS LET BETWEEN JULY 2011 AND SEPTEMBER 2016
- PROJECTS TO BE LET BETWEEN OCTOBER 2016 AND JUNE 2017
- PROJECTS SCHEDULED TO BE LET IN FY 17-18 (Next Fiscal Year)
- OTHER PROJECTS BEING DEVELOPED
- HOUSE DISTRICT
- PARISH LINES
- WATER
- URBANIZED AREAS
- URBAN AREAS

Rep. Taylor Barras
HOUSE DISTRICT 48

DOTD
LOUISIANA DEPARTMENT OF TRANSPORTATION & DEVELOPMENT

SFY 2017 - 2018 HIGHWAY PRIORITY PROGRAM

0 0.5 1 2 MILES
0 1 2 4 KILOMETERS

N E S W

- PARISH SEATS
- CITIES, TOWNS, AND COMMUNITIES
- STATE ROUTES
- PROJECTS LET BETWEEN JULY 2011 AND SEPTEMBER 2016
- PROJECTS TO BE LET BETWEEN OCTOBER 2016 AND JUNE 2017
- PROJECTS SCHEDULED TO BE LET IN FY 17-18 (Next Fiscal Year)
- OTHER PROJECTS BEING DEVELOPED
- HOUSE DISTRICT
- PARISH LINES
- WATER
- URBANIZED AREAS
- URBAN AREAS

Rep. Blake Miguez
HOUSE DISTRICT 49

DOTD LOUISIANA DEPARTMENT OF TRANSPORTATION & DEVELOPMENT

SFY 2017 - 2018 HIGHWAY PRIORITY PROGRAM

0 2 4 8 MILES

0 4 8 16 KILOMETERS

N W E S

- PARISH SEATS
- CITIES, TOWNS, AND COMMUNITIES
- STATE ROUTES
- PROJECTS LET BETWEEN JULY 2011 AND SEPTEMBER 2016
- PROJECTS TO BE LET BETWEEN OCTOBER 2016 AND JUNE 2017
- PROJECTS SCHEDULED TO BE LET IN FY 17-18 (Next Fiscal Year)
- OTHER PROJECTS BEING DEVELOPED
- HOUSE DISTRICT
- PARISH LINES
- WATER
- URBANIZED AREAS
- URBAN AREAS

Gulf of Mexico

Rep. Sam Jones
HOUSE DISTRICT 50

DOTD
LOUISIANA DEPARTMENT OF TRANSPORTATION & DEVELOPMENT

SFY 2017 - 2018 HIGHWAY PRIORITY PROGRAM

0 2 4 8 MILES
0 4 8 16 KILOMETERS

- PARISH SEATS
- CITIES, TOWNS, AND COMMUNITIES
- STATE ROUTES
- PROJECTS LET BETWEEN JULY 2011 AND SEPTEMBER 2016
- PROJECTS TO BE LET BETWEEN OCTOBER 2016 AND JUNE 2017
- PROJECTS SCHEDULED TO BE LET IN FY 17-18 (Next Fiscal Year)
- OTHER PROJECTS BEING DEVELOPED
- HOUSE DISTRICT
- PARISH LINES
- WATER
- URBANIZED AREAS
- URBAN AREAS

Gulf of Mexico

PARISH SEATS
CITIES, TOWNS, AND COMMUNITIES
STATE ROUTES
PROJECTS LET BETWEEN JULY 2011 AND SEPTEMBER 2016
PROJECTS TO BE LET BETWEEN OCTOBER 2016 AND JUNE 2017
PROJECTS SCHEDULED TO BE LET IN FY 17-18 (Next Fiscal Year)
OTHER PROJECTS BEING DEVELOPED
HOUSE DISTRICT
PARISH LINES
WATER
URBANIZED AREAS
URBAN AREAS

Rep. Beryl Adams Amedee
HOUSE DISTRICT 51

LOUISIANA DEPARTMENT OF TRANSPORTATION & DEVELOPMENT

SFY 2017 - 2018 HIGHWAY PRIORITY PROGRAM

0 2 4 8 MILES
0 2 4 8 KILOMETERS

Gulf of Mexico

PARISH SEATS
CITIES, TOWNS, AND COMMUNITIES
STATE ROUTES
PROJECTS LET BETWEEN JULY 2011 AND SEPTEMBER 2016
PROJECTS TO BE LET BETWEEN OCTOBER 2016 AND JUNE 2017
PROJECTS SCHEDULED TO BE LET IN FY 17-18 (Next Fiscal Year)
OTHER PROJECTS BEING DEVELOPED
HOUSE DISTRICT
PARISH LINES
WATER
URBANIZED AREAS
URBAN AREAS

Gray
Central
Ellendale
Bayou Cane
Greenwood
Humphreys
Hollywood
HOUMA
Mandalay
Waterproof
Mulberry
Schriever
Sunrise
Savoie
Woodlawn
Ashland
Pierrmille
Bourg
Klondyke
Cloutierville
LOCKPORT
Montegut

Rep. Jerome "Zee" Zeringue
HOUSE DISTRICT 52

LOUISIANA DEPARTMENT OF TRANSPORTATION & DEVELOPMENT

SFY 2017 - 2018 HIGHWAY PRIORITY PROGRAM

0 0.5 1 2 MILES
0 1 2 4 KILOMETERS

N W E S

Rep. Tanner Magee
HOUSE DISTRICT 53

DOTD
LOUISIANA DEPARTMENT OF TRANSPORTATION & DEVELOPMENT

SFY 2017 - 2018 HIGHWAY PRIORITY PROGRAM

0 2 4 8 MILES

0 2 4 8 KILOMETERS

Gulf of Mexico

- PARISH SEATS
- CITIES, TOWNS, AND COMMUNITIES
- STATE ROUTES
- PROJECTS LET BETWEEN JULY 2011 AND SEPTEMBER 2016
- PROJECTS TO BE LET BETWEEN OCTOBER 2016 AND JUNE 2017
- PROJECTS SCHEDULED TO BE LET IN FY 17-18 (Next Fiscal Year)
- OTHER PROJECTS BEING DEVELOPED
- HOUSE DISTRICT
- PARISH LINES
- WATER
- URBANIZED AREAS
- URBAN AREAS

Rep. Jerry Gisclair
HOUSE DISTRICT 54

DOTD
LOUISIANA DEPARTMENT OF TRANSPORTATION & DEVELOPMENT

SFY 2017 - 2018 HIGHWAY PRIORITY PROGRAM

0 2 4 8 MILES
0 4 8 16 KILOMETERS

- PARISH SEATS
- CITIES, TOWNS, AND COMMUNITIES
- STATE ROUTES
- PROJECTS LET BETWEEN JULY 2011 AND SEPTEMBER 2016
- PROJECTS TO BE LET BETWEEN OCTOBER 2016 AND JUNE 2017
- PROJECTS SCHEDULED TO BE LET IN FY 17-18 (Next Fiscal Year)
- OTHER PROJECTS BEING DEVELOPED
- HOUSE DISTRICT
- PARISH LINES
- WATER
- URBANIZED AREAS
- URBAN AREAS

Gulf of Mexico

Rep. Jerome Richard
HOUSE DISTRICT 55

LOUISIANA DEPARTMENT OF TRANSPORTATION & DEVELOPMENT

SFY 2017 - 2018 HIGHWAY PRIORITY PROGRAM

0 1 2 4 MILES

0 1 2 4 KILOMETERS

- PARISH SEATS
- CITIES, TOWNS, AND COMMUNITIES
- STATE ROUTES
- PROJECTS LET BETWEEN JULY 2011 AND SEPTEMBER 2016
- PROJECTS TO BE LET BETWEEN OCTOBER 2016 AND JUNE 2017
- PROJECTS SCHEDULED TO BE LET IN FY 17-18 (Next Fiscal Year)
- OTHER PROJECTS BEING DEVELOPED
- HOUSE DISTRICT
- PARISH LINES
- WATER
- URBANIZED AREAS
- URBAN AREAS

Lower Vacherie
Golden Star Plantation
Chackbay
Bayou Boeuf
Des Allemands
Morvant
Boule
THIBODAUX
Schriever
Lafourchie
St. Charles
Raceland
Gheens
Clotilda

PARISH SEATS
CITIES, TOWNS, AND COMMUNITIES
STATE ROUTES
PROJECTS LET BETWEEN JULY 2011 AND SEPTEMBER 2016
PROJECTS TO BE LET BETWEEN OCTOBER 2016 AND JUNE 2017
PROJECTS SCHEDULED TO BE LET IN FY 17-18 (Next Fiscal Year)
OTHER PROJECTS BEING DEVELOPED
HOUSE DISTRICT
PARISH LINES
WATER
URBANIZED AREAS
URBAN AREAS

LAKE PONTCHARTRAIN CAUSEWAY (TOLL - NOT STATE MAINTAINED)

Rep. Gregory A. Miller
HOUSE DISTRICT 56

DOTD LOUISIANA DEPARTMENT OF TRANSPORTATION & DEVELOPMENT

SFY 2017 - 2018 HIGHWAY PRIORITY PROGRAM

0 1 2 4 MILES
0 2 4 8 KILOMETERS

Rep. Randal L. Gaines
HOUSE DISTRICT 57

SFY 2017 - 2018 HIGHWAY PRIORITY PROGRAM

LOUISIANA DEPARTMENT OF TRANSPORTATION & DEVELOPMENT

0 1 2 4 MILES

0 1 2 4 KILOMETERS

- PARISH SEATS
- CITIES, TOWNS, AND COMMUNITIES
- STATE ROUTES
- PROJECTS LET BETWEEN JULY 2011 AND SEPTEMBER 2016
- PROJECTS TO BE LET BETWEEN OCTOBER 2016 AND JUNE 2017
- PROJECTS SCHEDULED TO BE LET IN FY 17-18 (Next Fiscal Year)
- OTHER PROJECTS BEING DEVELOPED
- HOUSE DISTRICT
- PARISH LINES
- WATER
- URBANIZED AREAS
- URBAN AREAS

Denson
Garyville
Lions
Reserve
Cornland
Lucy
Tigerville
Edgard
Wallace
GRAMERCY
LUTCHER
Johnson
LaPlace
Killona
Montz
Hahnville
New Sarpy
Destrehan
Luling
Boutte
Paradis
Des Allemands
Lower Vacherie
Golden Star Plantation
Bayou Boeuf
BLACK LAKE
LAKE MAUREPAS
LAKE PONTCHARTRAIN
AMITE RIVER DIVERSION CANAL
BLIND RIVER
RUDDOCK CANAL
ANDERSON CANAL
MISSISSIPPI RIVER
BAYOU LASSEIGNE
BAIE D'EN HAUT
LAC DES ALLEMANDS
BAIE CHEVREUIL
BAIE DES ROSEAUX CHENIS
BAY LAURENT
DUFRENE PONDS
BAYOU DES ALLEMANDS
BAYOU GAUCHE
SIMONEAUX PONDS
BONNET CARRE FLOODWAY
BAYOU LA BRANCHE
BAYOU TRAVERSE
CROSS BAYOU CANAL
DAVIS POND

Rep. Ed Price
HOUSE DISTRICT 58

SFY 2017 - 2018 HIGHWAY PRIORITY PROGRAM

LOUISIANA DEPARTMENT OF TRANSPORTATION & DEVELOPMENT

0 1 2 4 MILES

0 2 4 8 KILOMETERS

- PARISH SEATS
- CITIES, TOWNS, AND COMMUNITIES
- STATE ROUTES
- PROJECTS LET BETWEEN JULY 2011 AND SEPTEMBER 2016
- PROJECTS TO BE LET BETWEEN OCTOBER 2016 AND JUNE 2017
- PROJECTS SCHEDULED TO BE LET IN FY 17-18 (Next Fiscal Year)
- OTHER PROJECTS BEING DEVELOPED
- HOUSE DISTRICT
- PARISH LINES
- WATER
- URBANIZED AREAS
- URBAN AREAS

PLAQUEMINE
Sunshine
Willow Glen
ST. GABRIEL
Carville
Bayou Goula
WHITE CASTLE
Bruly La Croix
Samstown
Annadale
Choctaw
Goldridge
Lone Star
Bruly McCall
Hohen Solms
Modeste
Geismar
Duplessis
Brignac
Patchtown
GONZALES
Brittany
St. Amant
Acy
Whitehall
Head of Island
SORRENTO
Burnside
Hillairville
Darrow
Aben
Pemanville
DONALDSONVILLE
Lauderdale
Union
Belle Terre
Belle Alliance
Belle Rose
Bruly St. Martin
Klotzville
Star
Grand Bayou
Jamie Bourg
Pierre Part
Paincourtville
Plattenville
Bertrandville
Westfield
Bayou St. Vincent
Madisons
NAPOLEONVILLE
Elm Hall
Welcome
Hymel
Convent
St. James
Lagan
Chackbay
Grand Point
Paulina
Vacherie
GRAMERCY
LUTCHER
Wallace
Garyville
Lions
Reserve
Cornland
Edgard
Tigerville
Johnson
Lower Vacherie
Golden Star Plantation
Bayou Boeuf

Rep. Tony Bacala
HOUSE DISTRICT 59

LOUISIANA DEPARTMENT OF TRANSPORTATION & DEVELOPMENT

SFY 2017 - 2018 HIGHWAY PRIORITY PROGRAM

0 0.25 0.5 1 MILES

0 0.5 1 2 KILOMETERS

- PARISH SEATS
- CITIES, TOWNS, AND COMMUNITIES
- STATE ROUTES
- PROJECTS LET BETWEEN JULY 2011 AND SEPTEMBER 2016
- PROJECTS TO BE LET BETWEEN OCTOBER 2016 AND JUNE 2017
- PROJECTS SCHEDULED TO BE LET IN FY 17-18 (Next Fiscal Year)
- OTHER PROJECTS BEING DEVELOPED
- HOUSE DISTRICT
- PARISH LINES
- WATER
- URBANIZED AREAS
- URBAN AREAS

PARISH SEATS
CITIES, TOWNS, AND COMMUNITIES
STATE ROUTES
PROJECTS LET BETWEEN JULY 2011 AND SEPTEMBER 2016
PROJECTS TO BE LET BETWEEN OCTOBER 2016 AND JUNE 2017
PROJECTS SCHEDULED TO BE LET IN FY 17-18 (Next Fiscal Year)
OTHER PROJECTS BEING DEVELOPED
HOUSE DISTRICT
PARISH LINES
WATER
URBANIZED AREAS
URBAN AREAS

Rep. Chad Brown
HOUSE DISTRICT 60

DOTD LOUISIANA DEPARTMENT OF TRANSPORTATION & DEVELOPMENT

SFY 2017 - 2018 HIGHWAY PRIORITY PROGRAM

0 2 4 8 MILES
0 2 4 8 KILOMETERS

Rep. C. Denise Marcelle
HOUSE DISTRICT 61

DOTD
LOUISIANA DEPARTMENT OF TRANSPORTATION & DEVELOPMENT

SFY 2017 - 2018 HIGHWAY PRIORITY PROGRAM

0 0.25 0.5 MILES
0 0.25 0.5 1 KILOMETERS

BATON ROUGE

- PARISH SEATS
- CITIES, TOWNS, AND COMMUNITIES
- STATE ROUTES
- PROJECTS LET BETWEEN JULY 2011 AND SEPTEMBER 2016
- PROJECTS TO BE LET BETWEEN OCTOBER 2016 AND JUNE 2017
- PROJECTS SCHEDULED TO BE LET IN FY 17-18 (Next Fiscal Year)
- OTHER PROJECTS BEING DEVELOPED
- HOUSE DISTRICT
- PARISH LINES
- WATER
- URBANIZED AREAS
- URBAN AREAS

Rep. Kenny Havard
HOUSE DISTRICT 62

DOTD
LOUISIANA DEPARTMENT OF TRANSPORTATION & DEVELOPMENT

SFY 2017 - 2018 HIGHWAY PRIORITY PROGRAM

0 1 2 4 MILES
0 2 4 8 KILOMETERS

MISSISSIPPI

- PARISH SEATS
- CITIES, TOWNS, AND COMMUNITIES
- STATE ROUTES
- PROJECTS LET BETWEEN JULY 2011 AND SEPTEMBER 2016
- PROJECTS TO BE LET BETWEEN OCTOBER 2016 AND JUNE 2017
- PROJECTS SCHEDULED TO BE LET IN FY 17-18 (Next Fiscal Year)
- OTHER PROJECTS BEING DEVELOPED
- HOUSE DISTRICT
- PARISH LINES
- WATER
- URBANIZED AREAS
- URBAN AREAS

Retreat
Turnbull
Weyanoke
Angola
Tunica
Cornor
Spillman
Alice
Rogillioville
Wakefield
NORWOOD
WILSON
Woodland
Tallisville
Chipola
Coleman Town
CLINTON
Grays
Carney
JACKSON
McManus
Plains
Hardwood
Hamilton
Elm Park
FRANCISVILLE
Bayou Sara
Starhill
Ethel
Olive Branch
Blairstown
Reiley
Bluff Creek
Grangeville
Lacour
MORGANZA
Pointe Coupee
Brooks
Seibert
Labarre
Majors
NEW ROADS
Waterloo
Ventress
Island
Mix
Dupont
Parlange
Jarreau
Oscar
Lakeland
Rougon
Chenal
Knapp
Hermitage
Glynn
Athroth
Wells
Lindsay
SLAUGHTER
Pride
Baywood
Dennis Mills
Born
ZACHARY
Fred
Deerford
Indian Mound
BAKER
Friendship

Rep. Barbara West Carpenter

HOUSE DISTRICT 63

DOTD LOUISIANA DEPARTMENT OF TRANSPORTATION & DEVELOPMENT

SFY 2017 - 2018 HIGHWAY PRIORITY PROGRAM

0 0.5 1 2 MILES

0 0.5 1 2 KILOMETERS

N W E S

- PARISH SEATS
- CITIES, TOWNS, AND COMMUNITIES
- STATE ROUTES
- PROJECTS LET BETWEEN JULY 2011 AND SEPTEMBER 2016
- PROJECTS TO BE LET BETWEEN OCTOBER 2016 AND JUNE 2017
- PROJECTS SCHEDULED TO BE LET IN FY 17-18 (Next Fiscal Year)
- OTHER PROJECTS BEING DEVELOPED
- HOUSE DISTRICT
- PARISH LINES
- WATER
- URBANIZED AREAS
- URBAN AREAS

Hermitage
Glynn
Arbroth
Walls
Bueche
Alfords
Chamberlin
Born
ZACHARY
BAKER
Scotlandville
Zion City
Belmont
BUS 61

Rep. Valarie Hodges
HOUSE DISTRICT 64

LOUISIANA DEPARTMENT OF TRANSPORTATION & DEVELOPMENT

SFY 2017 - 2018 HIGHWAY PRIORITY PROGRAM

0 0.5 1 2 MILES

0 1 2 4 KILOMETERS

N W E S

- PARISH SEATS
- CITIES, TOWNS, AND COMMUNITIES
- STATE ROUTES
- PROJECTS LET BETWEEN JULY 2011 AND SEPTEMBER 2016
- PROJECTS TO BE LET BETWEEN OCTOBER 2016 AND JUNE 2017
- PROJECTS SCHEDULED TO BE LET IN FY 17-18 (Next Fiscal Year)
- OTHER PROJECTS BEING DEVELOPED
- HOUSE DISTRICT
- PARISH LINES
- WATER
- URBANIZED AREAS
- URBAN AREAS

ZACHARY
Ethel
Deerford
Pride
Baywood
Dennis Mills
Indian Mound
Greenwell Springs
Watson
Plainview
Magnolia
Friendship
CENTRAL
BAKER
COMITE RIVER
AMITE RIVER

Rep. Barry Ivey
HOUSE DISTRICT 65

SFY 2017 - 2018 HIGHWAY PRIORITY PROGRAM

LOUISIANA DEPARTMENT OF TRANSPORTATION & DEVELOPMENT

0 0.5 1 2 MILES

0 0.5 1 2 KILOMETERS

- PARISH SEATS
- CITIES, TOWNS, AND COMMUNITIES
- STATE ROUTES
- PROJECTS LET BETWEEN JULY 2011 AND SEPTEMBER 2016
- PROJECTS TO BE LET BETWEEN OCTOBER 2016 AND JUNE 2017
- PROJECTS SCHEDULED TO BE LET IN FY 17-18 (Next Fiscal Year)
- OTHER PROJECTS BEING DEVELOPED
- HOUSE DISTRICT
- PARISH LINES
- WATER
- URBANIZED AREAS
- URBAN AREAS

Indian Mound
Greenwell Springs
CENTRAL
Plainview
Magnolia
Watson
Comite
DENHAM SPRINGS
COMITE RIVER
AMITE RIVER
JONES CREEK

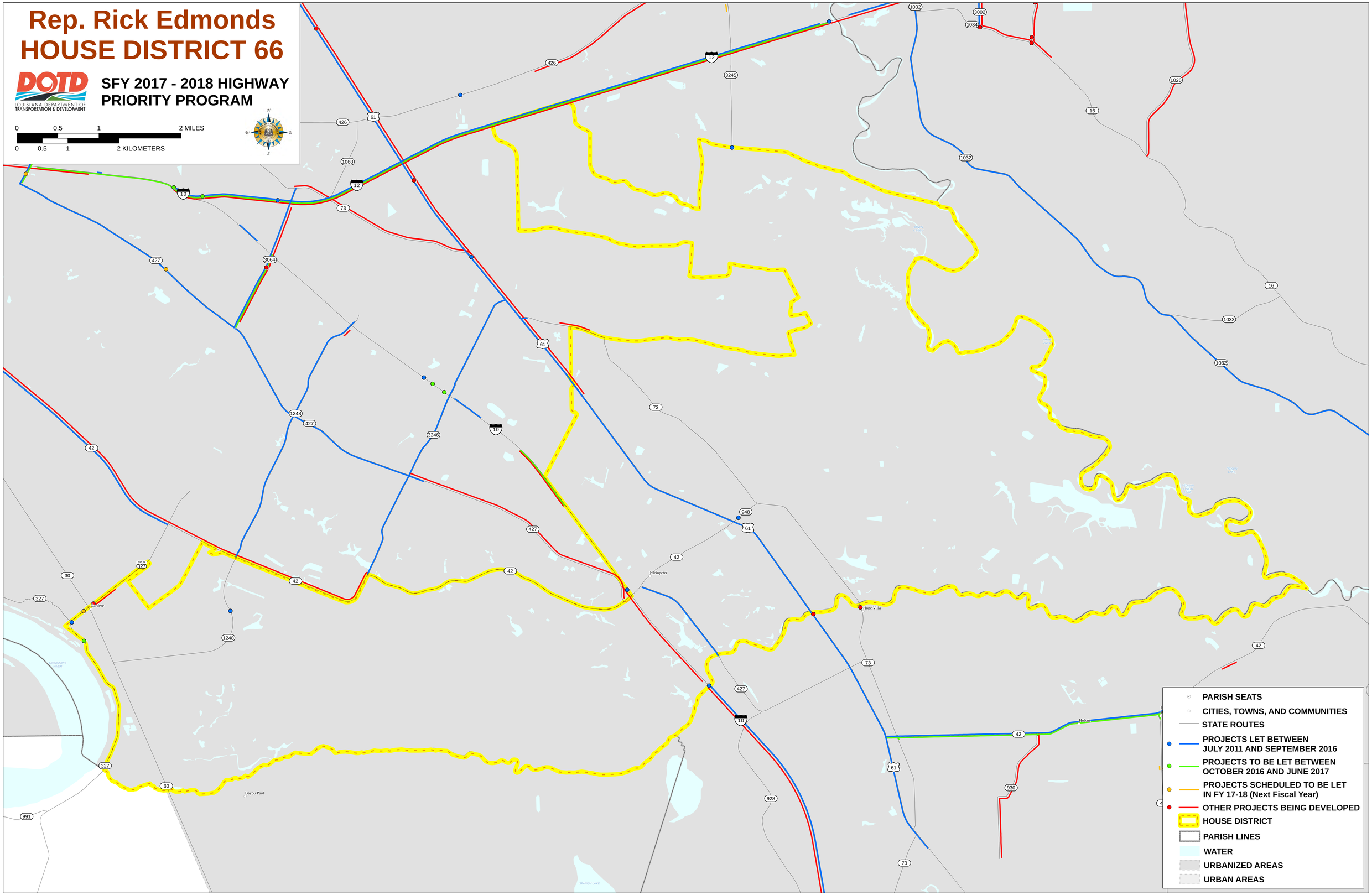
Rep. Rick Edmonds
HOUSE DISTRICT 66
DOTD
LOUISIANA DEPARTMENT OF TRANSPORTATION & DEVELOPMENT
SFY 2017 - 2018 HIGHWAY PRIORITY PROGRAM
0 0.5 1 2 MILES
0 0.5 1 2 KILOMETERS
PARISH SEATS
CITIES, TOWNS, AND COMMUNITIES
STATE ROUTES
PROJECTS LET BETWEEN JULY 2011 AND SEPTEMBER 2016
PROJECTS TO BE LET BETWEEN OCTOBER 2016 AND JUNE 2017
PROJECTS SCHEDULED TO BE LET IN FY 17-18 (Next Fiscal Year)
OTHER PROJECTS BEING DEVELOPED
HOUSE DISTRICT
PARISH LINES
WATER
URBANIZED AREAS
URBAN AREAS
Kleinpeter
Hope Villa
Hobart
Bayou Paul
Cardere

Rep. Patricia Smith
HOUSE DISTRICT 67

DOTD
LOUISIANA DEPARTMENT OF TRANSPORTATION & DEVELOPMENT

SFY 2017 - 2018 HIGHWAY PRIORITY PROGRAM

0 0.25 0.5 1 MILES
0 0.5 1 2 KILOMETERS

N W E S

Sunrise
DOM ALLEN
BATON ROUGE
BRUSLY
St. Delphine
CAPITOL LAKE
GULF INTRACOASTAL WATERWAY
MISSISSIPPI RIVER
CITY PARK LAKE
LAKE CREST
UNIVERSITY LAKE
CAMPUS LAKE
COLLEGE LAKE

1 10 30 42 61 67 73 76 110 327 415 427 986 987-3 987-4 987-5 987-6 988 989-1 989-2 990 3045 3164 3237 BUS 61

- PARISH SEATS
- CITIES, TOWNS, AND COMMUNITIES
- STATE ROUTES
- PROJECTS LET BETWEEN JULY 2011 AND SEPTEMBER 2016
- PROJECTS TO BE LET BETWEEN OCTOBER 2016 AND JUNE 2017
- PROJECTS SCHEDULED TO BE LET IN FY 17-18 (Next Fiscal Year)
- OTHER PROJECTS BEING DEVELOPED
- HOUSE DISTRICT
- PARISH LINES
- WATER
- URBANIZED AREAS
- URBAN AREAS

Rep. Steve Carter
HOUSE DISTRICT 68

LOUISIANA DEPARTMENT OF TRANSPORTATION & DEVELOPMENT

SFY 2017 - 2018 HIGHWAY PRIORITY PROGRAM

0 0.25 0.5 1 MILES

0 0.5 1 2 KILOMETERS

- PARISH SEATS
- CITIES, TOWNS, AND COMMUNITIES
- STATE ROUTES
- PROJECTS LET BETWEEN JULY 2011 AND SEPTEMBER 2016
- PROJECTS TO BE LET BETWEEN OCTOBER 2016 AND JUNE 2017
- PROJECTS SCHEDULED TO BE LET IN FY 17-18 (Next Fiscal Year)
- OTHER PROJECTS BEING DEVELOPED
- HOUSE DISTRICT
- PARISH LINES
- WATER
- URBANIZED AREAS
- URBAN AREAS

Gardere

Kleinpeter

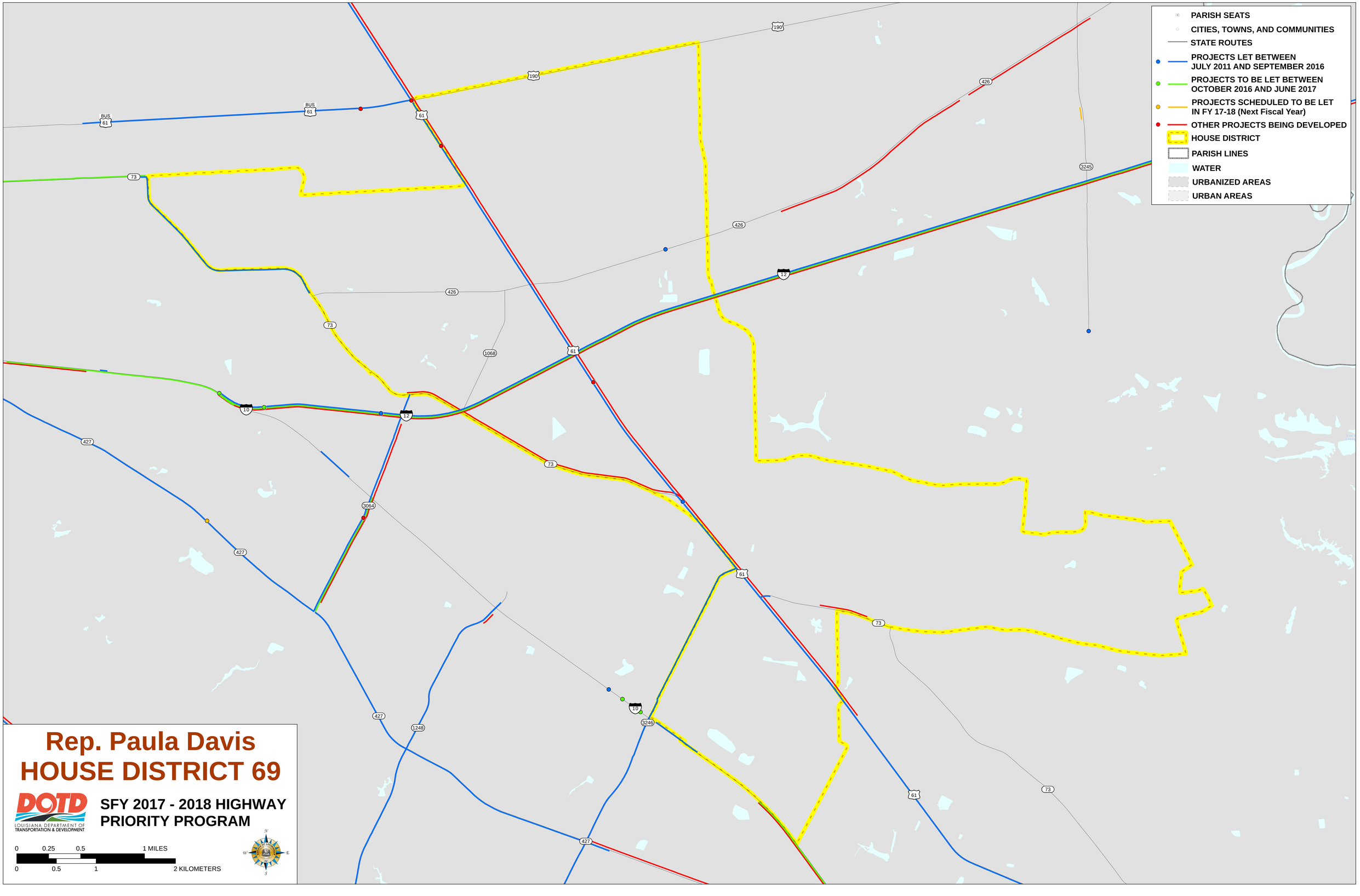

Rep. Paula Davis
HOUSE DISTRICT 69

DOTD
LOUISIANA DEPARTMENT OF TRANSPORTATION & DEVELOPMENT

SFY 2017 - 2018 HIGHWAY PRIORITY PROGRAM

0 0.25 0.5 1 MILES
0 0.5 1 2 KILOMETERS

PARISH SEATS
CITIES, TOWNS, AND COMMUNITIES
STATE ROUTES
PROJECTS LET BETWEEN JULY 2011 AND SEPTEMBER 2016
PROJECTS TO BE LET BETWEEN OCTOBER 2016 AND JUNE 2017
PROJECTS SCHEDULED TO BE LET IN FY 17-18 (Next Fiscal Year)
OTHER PROJECTS BEING DEVELOPED
HOUSE DISTRICT
PARISH LINES
WATER
URBANIZED AREAS
URBAN AREAS

Rep. Franklin Foil
HOUSE DISTRICT 70

LOUISIANA DEPARTMENT OF TRANSPORTATION & DEVELOPMENT

SFY 2017 - 2018 HIGHWAY PRIORITY PROGRAM

0 0.25 0.5 1 MILES
0 0.5 1 2 KILOMETERS

Gardere
Kleinpeter
Bayou Paul

PARISH SEATS
CITIES, TOWNS, AND COMMUNITIES
STATE ROUTES
PROJECTS LET BETWEEN JULY 2011 AND SEPTEMBER 2016
PROJECTS TO BE LET BETWEEN OCTOBER 2016 AND JUNE 2017
PROJECTS SCHEDULED TO BE LET IN FY 17-18 (Next Fiscal Year)
OTHER PROJECTS BEING DEVELOPED
HOUSE DISTRICT
PARISH LINES
WATER
URBANIZED AREAS
URBAN AREAS

Plainview
Magnolia
DENHAM SPRINGS
WALKER
PORT VINCENT
COMITE RIVER
JONES CREEK
AMITE RIVER
PICKEN LAKE
REDMAN JUNIOR LAKE
KEYS LAKE
GRAYS CREEK LAKE

1024 1019 16 1025 37 64 3034 1028 1026 1030 1031 3282 1259 3002 3003 1032 1034 1027 190 447 1029 449 12 426 1033 42 933

Rep. J. Rogers Pope
HOUSE DISTRICT 71

DOTD
LOUISIANA DEPARTMENT OF TRANSPORTATION & DEVELOPMENT

SFY 2017 - 2018 HIGHWAY PRIORITY PROGRAM

0 0.5 1 2 MILES
0 0.5 1 2 KILOMETERS

MISSISSIPPI

PARISH SEATS
CITIES, TOWNS, AND COMMUNITIES
STATE ROUTES
PROJECTS LET BETWEEN JULY 2011 AND SEPTEMBER 2016
PROJECTS TO BE LET BETWEEN OCTOBER 2016 AND JUNE 2017
PROJECTS SCHEDULED TO BE LET IN FY 17-18 (Next Fiscal Year)
OTHER PROJECTS BEING DEVELOPED
HOUSE DISTRICT
PARISH LINES
WATER
URBANIZED AREAS
URBAN AREAS

Troy
Teddy
Tippo
Woodland
Eclowille
NORWOOD
Rogillioville
WILSON
Chipola
Easleyville
Liverpool
KENTWOOD
Spring Creek
Coleman Town
Darlington
CLINTON
Grays
JACKSON
McManus
GREENSBURG
Fluker
TANGIPAHOA
Bailey
Bolivar
Chesbrough
Wilmer
Stoney Point
Ethel
Olive Branch
Blairstown
Bailey
Bluff Creek
Grangeville
Hillsdale
Kedron
Arcola
ROSELAND
AMITE CITY
Holton
Lindsay
SEAUGHTER
Pine Grove
Baywood
MONTPELIER
Pride
Plains
Dennis Mills
Husser
Osceola
Loranger
INDEPENDENCE
Uneedus
ZACHARY
Fred
Deerford
BAKER
Indian Mound
Greenwell Springs
Friendship
Witson
Little River
TICKFAW
Magnolia
Simms
Natalbany
Woodhaven
Plainview
DENHAM SPRINGS
Satsuma
Doyle
LIVINGSTON
WALKER
Holden
ALBANY
HAMMOND
Robert

Rep. Robby Carter
HOUSE DISTRICT 72

DOTD LOUISIANA DEPARTMENT OF TRANSPORTATION & DEVELOPMENT

SFY 2017 - 2018 HIGHWAY PRIORITY PROGRAM

0 2 4 8 MILES
0 2 4 8 KILOMETERS

Rep. Steve Pugh
HOUSE DISTRICT 73

LOUISIANA DEPARTMENT OF TRANSPORTATION & DEVELOPMENT

SFY 2017 - 2018 HIGHWAY PRIORITY PROGRAM

0 1 2 4 MILES

0 1 2 4 KILOMETERS

- PARISH SEATS
- CITIES, TOWNS, AND COMMUNITIES
- STATE ROUTES
- PROJECTS LET BETWEEN JULY 2011 AND SEPTEMBER 2016
- PROJECTS TO BE LET BETWEEN OCTOBER 2016 AND JUNE 2017
- PROJECTS SCHEDULED TO BE LET IN FY 17-18 (Next Fiscal Year)
- OTHER PROJECTS BEING DEVELOPED
- HOUSE DISTRICT
- PARISH LINES
- WATER
- URBANIZED AREAS
- URBAN AREAS

MISSISSIPPI

MISSISSIPPI

- PARISH SEATS
- CITIES, TOWNS, AND COMMUNITIES
- STATE ROUTES
- PROJECTS LET BETWEEN JULY 2011 AND SEPTEMBER 2016
- PROJECTS TO BE LET BETWEEN OCTOBER 2016 AND JUNE 2017
- PROJECTS SCHEDULED TO BE LET IN FY 17-18 (Next Fiscal Year)
- OTHER PROJECTS BEING DEVELOPED
- HOUSE DISTRICT
- PARISH LINES
- WATER
- URBANIZED AREAS
- URBAN AREAS

Rep. Scott M. Simon
HOUSE DISTRICT 74

DOTD LOUISIANA DEPARTMENT OF TRANSPORTATION & DEVELOPMENT

SFY 2017 - 2018 HIGHWAY PRIORITY PROGRAM

0 2 4 8 MILES

0 2 4 8 KILOMETERS

N W E S

MISSISSIPPI

- PARISH SEATS
- CITIES, TOWNS, AND COMMUNITIES
- STATE ROUTES
- PROJECTS LET BETWEEN JULY 2011 AND SEPTEMBER 2016
- PROJECTS TO BE LET BETWEEN OCTOBER 2016 AND JUNE 2017
- PROJECTS SCHEDULED TO BE LET IN FY 17-18 (Next Fiscal Year)
- OTHER PROJECTS BEING DEVELOPED
- HOUSE DISTRICT
- PARISH LINES
- WATER
- URBANIZED AREAS
- URBAN AREAS

MISSISSIPPI

Warnerton
Hackley
State Line
ANGIE
Thomas
Mount Hermon
Clifton
Pine
VARNADO
Sunny Hill
Bailey
Bickham
Richardson
FRANKLINTON
Sheridan
Stoney Point
BOGALUSA
Plainview
Enon
Rio
SUN
Husser
Osceola
FOLSOM
Ineedus
Rush

Rep. Malinda Brumfield White

HOUSE DISTRICT 75

DOTD LOUISIANA DEPARTMENT OF TRANSPORTATION & DEVELOPMENT

SFY 2017 - 2018 HIGHWAY PRIORITY PROGRAM

0 1 2 4 MILES
0 2 4 8 KILOMETERS

N W E S

Rep. Kevin Pearson
HOUSE DISTRICT 76

DOTD
LOUISIANA DEPARTMENT OF TRANSPORTATION & DEVELOPMENT

SFY 2017 - 2018 HIGHWAY PRIORITY PROGRAM

0 0.5 1 2 MILES
0 1.25 2.5 5 KILOMETERS

N W E S

MISSISSIPPI

St. Tammany
Hickory
Alton
Colt
SLIDELL
Bonfouca
Pointe Aux Herbes
Rigolets
PEARL RIVER

36 434 41 3081 11 59 1090 1091 12 190 10 433 BUS 190 90

BROADAKE BAYOU · MURPHY ESTATE LAKE · WILBO LAKE · ENGLISH BOTTOM POINT · ENGLISH BAYOU · PARISH LAKE · BULLOCK LAKE · PEACH LAKE · WASTEHOUSE BAYOU · PERCH LAKE · PEACH LAKE CUTOFF · JOHNSON LAKE · BUCK BAYOU · YELLOW LAKE BAYOU · STEAMBOAT BAYOU · MIDDLE RIVER · MORGAN BAYOU · CHALON BAYOU · GRAVES DITCH WEST MIDDLE RIVER · EAST MIDDLE RIVER · OLD PEARL RIVER · SAWMILL BAYOU · SALT BAYOU · LITTLE LAGOON · LILLY LAGOON · TOLMER MILL POND · PIERSON BAYOU · JOHNSON PASS · NORTH PASS · LITTLE LAKE PASS · REDFISH BAYOU · LAKE BORGNE · SAND BAYOU · LITTLE LAKE · EAST PASS · WEST PEARL RIVER / EAST MOUTH · WEST PEARL RIVER / WEST MOUTH · THE RIGOLETS · GOOSE POND · COURTENAYETT PASS · BLIND RIGOLETS · GRAND CAIN BAYOU · GRAND CORN POCKET · GRAND CORN BAYOU · SAWMILL PASS · BAY JAUNE · GULF INTRACOASTAL WATERWAY · ST CATHERINE PASS · LAKE ST CATHERINE · HOSPITAL PASS · CORRIDOR BAYOU · SEVEN LAGOONS · LITTLE DEEDIE LAKE · BAYOU DE LESAGE · BAYOU OU CHIEN · LAKE PONTCHARTRAIN · GRAND LAGOON · LITTLE BAYOU · LAKE PONTCHARTRAIN

- PARISH SEATS
- CITIES, TOWNS, AND COMMUNITIES
- STATE ROUTES
- PROJECTS LET BETWEEN JULY 2011 AND SEPTEMBER 2016
- PROJECTS TO BE LET BETWEEN OCTOBER 2016 AND JUNE 2017
- PROJECTS SCHEDULED TO BE LET IN FY 17-18 (Next Fiscal Year)
- OTHER PROJECTS BEING DEVELOPED
- HOUSE DISTRICT
- PARISH LINES
- WATER
- URBANIZED AREAS
- URBAN AREAS

Rep. John M. Schroder
HOUSE DISTRICT 77

SFY 2017 - 2018 HIGHWAY PRIORITY PROGRAM

LOUISIANA DEPARTMENT OF TRANSPORTATION & DEVELOPMENT

0 1 2 4 MILES

0 1 2 4 KILOMETERS

- PARISH SEATS
- CITIES, TOWNS, AND COMMUNITIES
- STATE ROUTES
- PROJECTS LET BETWEEN JULY 2011 AND SEPTEMBER 2016
- PROJECTS TO BE LET BETWEEN OCTOBER 2016 AND JUNE 2017
- PROJECTS SCHEDULED TO BE LET IN FY 17-18 (Next Fiscal Year)
- OTHER PROJECTS BEING DEVELOPED
- HOUSE DISTRICT
- PARISH LINES
- WATER
- URBANIZED AREAS
- URBAN AREAS

LAKE PONTCHARTRAIN CAUSEWAY (TOLL - NOT STATE MAINTAINED)

PARISH SEATS
CITIES, TOWNS, AND COMMUNITIES
STATE ROUTES
PROJECTS LET BETWEEN JULY 2011 AND SEPTEMBER 2016
PROJECTS TO BE LET BETWEEN OCTOBER 2016 AND JUNE 2017
PROJECTS SCHEDULED TO BE LET IN FY 17-18 (Next Fiscal Year)
OTHER PROJECTS BEING DEVELOPED
HOUSE DISTRICT
PARISH LINES
WATER
URBANIZED AREAS
URBAN AREAS

ELMWOOD CANAL
KENNER
HARAHAN
MISSISSIPPI RIVER

49
10
61
3155
48
3154
3139
3152
18
90
541

Rep. Kirk Talbot
HOUSE DISTRICT 78

DOTD
LOUISIANA DEPARTMENT OF TRANSPORTATION & DEVELOPMENT

SFY 2017 - 2018 HIGHWAY PRIORITY PROGRAM

0 0.25 0.5 1 MILES
0 0.25 0.5 1 KILOMETERS

N W E S

Rep. Julie S. Stokes
HOUSE DISTRICT 79

LOUISIANA DEPARTMENT OF TRANSPORTATION & DEVELOPMENT

SFY 2017 - 2018 HIGHWAY PRIORITY PROGRAM

0 0.5 1 2 MILES

0 0.5 1 2 KILOMETERS

N W E S

- PARISH SEATS
- CITIES, TOWNS, AND COMMUNITIES
- STATE ROUTES
- PROJECTS LET BETWEEN JULY 2011 AND SEPTEMBER 2016
- PROJECTS TO BE LET BETWEEN OCTOBER 2016 AND JUNE 2017
- PROJECTS SCHEDULED TO BE LET IN FY 17-18 (Next Fiscal Year)
- OTHER PROJECTS BEING DEVELOPED
- HOUSE DISTRICT
- PARISH LINES
- WATER
- URBANIZED AREAS
- URBAN AREAS

LAKE PONTCHARTRAIN

BAYOU PIQUANT

DUNCAN CANAL

WALKER CANAL

ELMWOOD CANAL

LAKE PONTCHARTRAIN CAUSEWAY (TOLL - NOT STATE MAINTAINED)

49

10

310

10

3152

Rep. Joseph Lopinto, III

HOUSE DISTRICT 80

LOUISIANA DEPARTMENT OF TRANSPORTATION & DEVELOPMENT

SFY 2017 - 2018 HIGHWAY PRIORITY PROGRAM

0 0.125 0.25 0.5 MILES

0 0.25 0.5 1 KILOMETERS

- PARISH SEATS
- CITIES, TOWNS, AND COMMUNITIES
- STATE ROUTES
- PROJECTS LET BETWEEN JULY 2011 AND SEPTEMBER 2016
- PROJECTS TO BE LET BETWEEN OCTOBER 2016 AND JUNE 2017
- PROJECTS SCHEDULED TO BE LET IN FY 17-18 (Next Fiscal Year)
- OTHER PROJECTS BEING DEVELOPED
- HOUSE DISTRICT
- PARISH LINES
- WATER
- URBANIZED AREAS
- URBAN AREAS

Rep. Clay Schexnayder
HOUSE DISTRICT 81

DOTD
LOUISIANA DEPARTMENT OF TRANSPORTATION & DEVELOPMENT

SFY 2017 - 2018 HIGHWAY PRIORITY PROGRAM

0 1 2 4 MILES
0 2 4 8 KILOMETERS

N W E S

- PARISH SEATS
- CITIES, TOWNS, AND COMMUNITIES
- STATE ROUTES
- PROJECTS LET BETWEEN JULY 2011 AND SEPTEMBER 2016
- PROJECTS TO BE LET BETWEEN OCTOBER 2016 AND JUNE 2017
- PROJECTS SCHEDULED TO BE LET IN FY 17-18 (Next Fiscal Year)
- OTHER PROJECTS BEING DEVELOPED
- HOUSE DISTRICT
- PARISH LINES
- WATER
- URBANIZED AREAS
- URBAN AREAS

Rep. J. Cameron Henry
HOUSE DISTRICT 82

DOTD
LOUISIANA DEPARTMENT OF TRANSPORTATION & DEVELOPMENT

SFY 2017 - 2018 HIGHWAY PRIORITY PROGRAM

0 0.25 0.5 1 MILES

0 0.25 0.5 1 KILOMETERS

N W E S

- PARISH SEATS
- CITIES, TOWNS, AND COMMUNITIES
- STATE ROUTES
- PROJECTS LET BETWEEN JULY 2011 AND SEPTEMBER 2016
- PROJECTS TO BE LET BETWEEN OCTOBER 2016 AND JUNE 2017
- PROJECTS SCHEDULED TO BE LET IN FY 17-18 (Next Fiscal Year)
- OTHER PROJECTS BEING DEVELOPED
- HOUSE DISTRICT
- PARISH LINES
- WATER
- URBANIZED AREAS
- URBAN AREAS

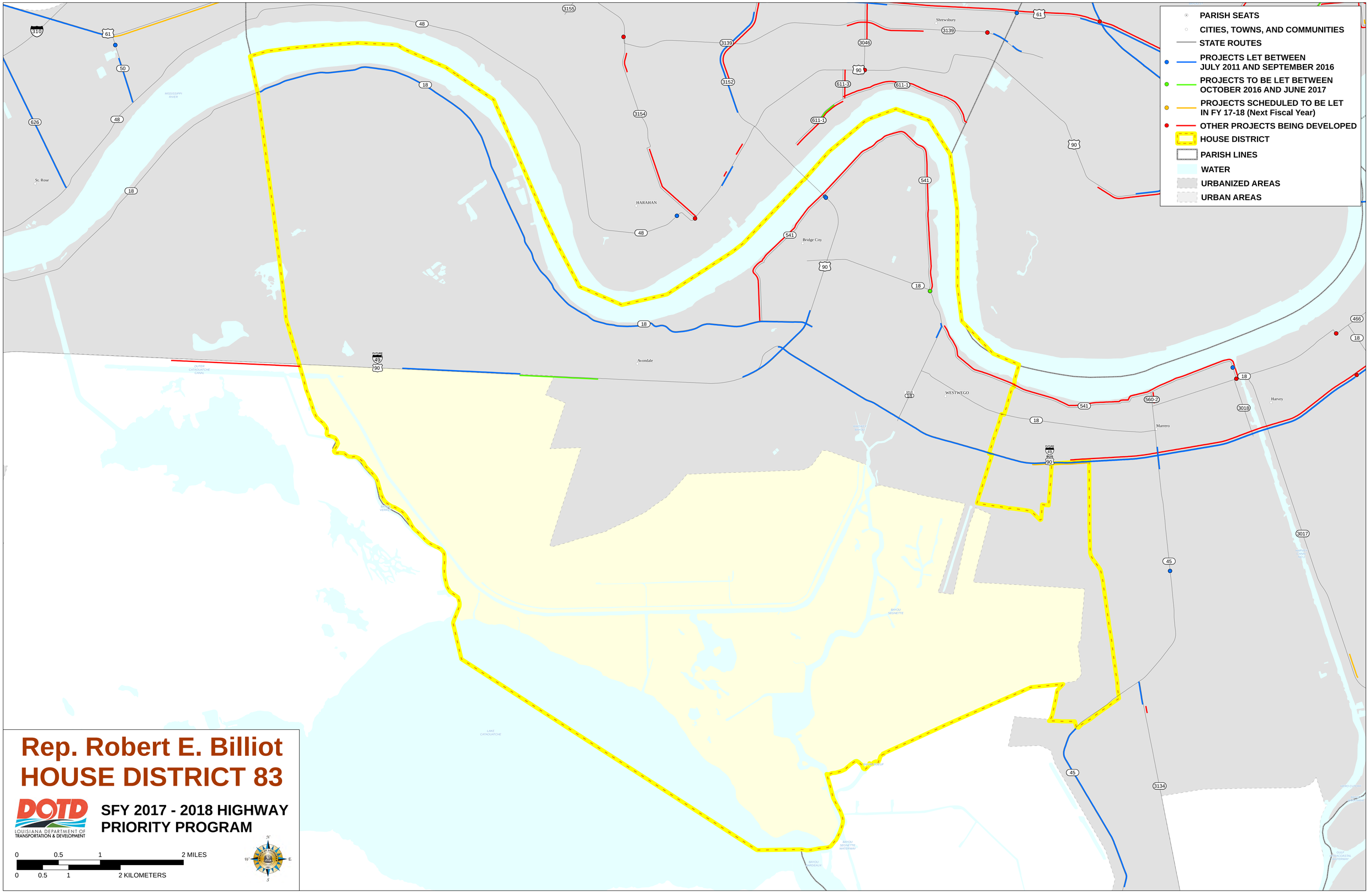

Rep. Robert E. Billiot
HOUSE DISTRICT 83

DOTD
LOUISIANA DEPARTMENT OF TRANSPORTATION & DEVELOPMENT

SFY 2017 - 2018 HIGHWAY PRIORITY PROGRAM

Rep. Patrick Connick
HOUSE DISTRICT 84

LOUISIANA DEPARTMENT OF TRANSPORTATION & DEVELOPMENT

SFY 2017 - 2018 HIGHWAY PRIORITY PROGRAM

0 2 4 8 MILES

0 2 4 8 KILOMETERS

N W E S

- PARISH SEATS
- CITIES, TOWNS, AND COMMUNITIES
- STATE ROUTES
- PROJECTS LET BETWEEN JULY 2011 AND SEPTEMBER 2016
- PROJECTS TO BE LET BETWEEN OCTOBER 2016 AND JUNE 2017
- PROJECTS SCHEDULED TO BE LET IN FY 17-18 (Next Fiscal Year)
- OTHER PROJECTS BEING DEVELOPED
- HOUSE DISTRICT
- PARISH LINES
- WATER
- URBANIZED AREAS
- URBAN AREAS

Gulf of Mexico

Rep. Bryan J. Adams
HOUSE DISTRICT 85

DOTD
LOUISIANA DEPARTMENT OF TRANSPORTATION & DEVELOPMENT

SFY 2017 - 2018 HIGHWAY PRIORITY PROGRAM

0 0.125 0.25 0.5 MILES
0 0.25 0.5 1 KILOMETERS

N W E S

Algiers
GRETNA
MISSISSIPPI RIVER
VERRET CANAL
OUTFALL CANAL
GULF INTRACOASTAL WATERWAY
BAYOU BARATARIA

428 23 18 466 FUTURE 49 BUS 90 3017

- PARISH SEATS
- CITIES, TOWNS, AND COMMUNITIES
- STATE ROUTES
- PROJECTS LET BETWEEN JULY 2011 AND SEPTEMBER 2016
- PROJECTS TO BE LET BETWEEN OCTOBER 2016 AND JUNE 2017
- PROJECTS SCHEDULED TO BE LET IN FY 17-18 (Next Fiscal Year)
- OTHER PROJECTS BEING DEVELOPED
- HOUSE DISTRICT
- PARISH LINES
- WATER
- URBANIZED AREAS
- URBAN AREAS

Rep. Chris Broadwater
HOUSE DISTRICT 86

SFY 2017 - 2018 HIGHWAY PRIORITY PROGRAM

LOUISIANA DEPARTMENT OF TRANSPORTATION & DEVELOPMENT

0 1 2 4 MILES

0 1 2 4 KILOMETERS

- PARISH SEATS
- CITIES, TOWNS, AND COMMUNITIES
- STATE ROUTES
- PROJECTS LET BETWEEN JULY 2011 AND SEPTEMBER 2016
- PROJECTS TO BE LET BETWEEN OCTOBER 2016 AND JUNE 2017
- PROJECTS SCHEDULED TO BE LET IN FY 17-18 (Next Fiscal Year)
- OTHER PROJECTS BEING DEVELOPED
- HOUSE DISTRICT
- PARISH LINES
- WATER
- URBANIZED AREAS
- URBAN AREAS

Fluker
Wilmer
Stoney Point
Arcola
ROSELAND
Kedron
AMITE CITY
Holton
Husser
Osceola
Loranger
INDEPENDENCE
Uneedus
Little River
TICKFAW
Natalbany
Woodhaven
ALBANY
HAMMOND
Robert
PONCHATOULA
Bedico

Rep. Rodney Lyons, Sr.
HOUSE DISTRICT 87

SFY 2017 - 2018 HIGHWAY PRIORITY PROGRAM

LOUISIANA DEPARTMENT OF TRANSPORTATION & DEVELOPMENT

0 0.25 0.5 1 MILES

0 0.5 1 2 KILOMETERS

- PARISH SEATS
- CITIES, TOWNS, AND COMMUNITIES
- STATE ROUTES
- PROJECTS LET BETWEEN JULY 2011 AND SEPTEMBER 2016
- PROJECTS TO BE LET BETWEEN OCTOBER 2016 AND JUNE 2017
- PROJECTS SCHEDULED TO BE LET IN FY 17-18 (Next Fiscal Year)
- OTHER PROJECTS BEING DEVELOPED
- HOUSE DISTRICT
- PARISH LINES
- WATER
- URBANIZED AREAS
- URBAN AREAS

WESTWEGO
Harvey
Marrero
Crown Point
MISSISSIPPI RIVER
HARVEY CANAL
VERRET CANAL
HERO CUTOFF
BAYOU BARRIERE
GULF INTRACOASTAL WATERWAY
HERO CANAL
BAYOU CONCESSION
PIPELINE CANAL
BAYOU AUX CARPES
VENDOME CANAL

PARISH SEATS
CITIES, TOWNS, AND COMMUNITIES
STATE ROUTES
PROJECTS LET BETWEEN JULY 2011 AND SEPTEMBER 2016
PROJECTS TO BE LET BETWEEN OCTOBER 2016 AND JUNE 2017
PROJECTS SCHEDULED TO BE LET IN FY 17-18 (Next Fiscal Year)
OTHER PROJECTS BEING DEVELOPED
HOUSE DISTRICT
PARISH LINES
WATER
URBANIZED AREAS
URBAN AREAS

Rep. John A. Berthelot
HOUSE DISTRICT 88

LOUISIANA DEPARTMENT OF TRANSPORTATION & DEVELOPMENT

SFY 2017 - 2018 HIGHWAY PRIORITY PROGRAM

0 0.5 1 2 MILES
0 0.5 1 2 KILOMETERS

PARISH SEATS
CITIES, TOWNS, AND COMMUNITIES
STATE ROUTES
PROJECTS LET BETWEEN JULY 2011 AND SEPTEMBER 2016
PROJECTS TO BE LET BETWEEN OCTOBER 2016 AND JUNE 2017
PROJECTS SCHEDULED TO BE LET IN FY 17-18 (Next Fiscal Year)
OTHER PROJECTS BEING DEVELOPED
HOUSE DISTRICT
PARISH LINES
WATER
URBANIZED AREAS
URBAN AREAS

1077
21
22
MADISONVILLE
Hoolinville
TCHEFUNCTE RIVER
BAYOU DE CAIRE
12
190
59
22
3228
SPUR
Chinchuba
BAYOU CHINCHUBA
1088
MANDEVILLE
BAYOU CASTINE
LAKE PONTCHARTRAIN CAUSEWAY
(TOLL - NOT STATE MAINTAINED)
LAKE PONTCHARTRAIN

Rep. Reid Falconer
HOUSE DISTRICT 89

LOUISIANA DEPARTMENT OF TRANSPORTATION & DEVELOPMENT

SFY 2017 - 2018 HIGHWAY PRIORITY PROGRAM

0 0.5 1 2 MILES
0 0.5 1 2 KILOMETERS

Rep. Greg Cromer
HOUSE DISTRICT 90

LOUISIANA DEPARTMENT OF TRANSPORTATION & DEVELOPMENT

SFY 2017 - 2018 HIGHWAY PRIORITY PROGRAM

0 0.5 1 2 MILES

0 0.5 1 2 KILOMETERS

- PARISH SEATS
- CITIES, TOWNS, AND COMMUNITIES
- STATE ROUTES
- PROJECTS LET BETWEEN JULY 2011 AND SEPTEMBER 2016
- PROJECTS TO BE LET BETWEEN OCTOBER 2016 AND JUNE 2017
- PROJECTS SCHEDULED TO BE LET IN FY 17-18 (Next Fiscal Year)
- OTHER PROJECTS BEING DEVELOPED
- HOUSE DISTRICT
- PARISH LINES
- WATER
- URBANIZED AREAS
- URBAN AREAS

Rep. Walt Leger
HOUSE DISTRICT 91

DOTD
LOUISIANA DEPARTMENT OF TRANSPORTATION & DEVELOPMENT

SFY 2017 - 2018 HIGHWAY PRIORITY PROGRAM

0 0.25 0.5 1 MILES

0 0.25 0.5 1 KILOMETERS

- PARISH SEATS
- CITIES, TOWNS, AND COMMUNITIES
- STATE ROUTES
- PROJECTS LET BETWEEN JULY 2011 AND SEPTEMBER 2016
- PROJECTS TO BE LET BETWEEN OCTOBER 2016 AND JUNE 2017
- PROJECTS SCHEDULED TO BE LET IN FY 17-18 (Next Fiscal Year)
- OTHER PROJECTS BEING DEVELOPED
- HOUSE DISTRICT
- PARISH LINES
- WATER
- URBANIZED AREAS
- URBAN AREAS

Shrewsbury
NEW ORLEANS
Algiers
GRETNA

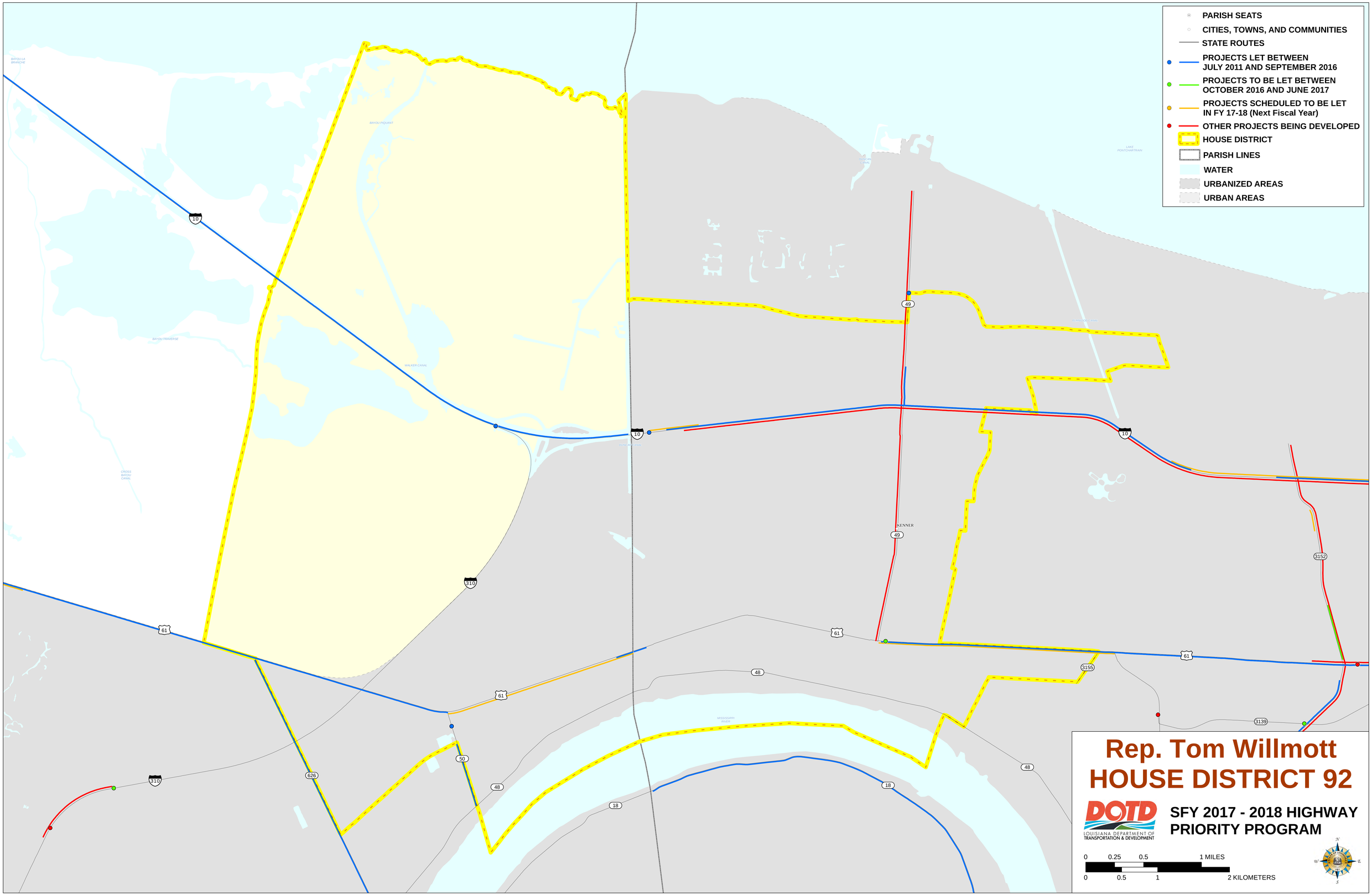
PARISH SEATS
CITIES, TOWNS, AND COMMUNITIES
STATE ROUTES
PROJECTS LET BETWEEN JULY 2011 AND SEPTEMBER 2016
PROJECTS TO BE LET BETWEEN OCTOBER 2016 AND JUNE 2017
PROJECTS SCHEDULED TO BE LET IN FY 17-18 (Next Fiscal Year)
OTHER PROJECTS BEING DEVELOPED
HOUSE DISTRICT
PARISH LINES
WATER
URBANIZED AREAS
URBAN AREAS
Rep. Tom Willmott
HOUSE DISTRICT 92
DOTD
LOUISIANA DEPARTMENT OF TRANSPORTATION & DEVELOPMENT
SFY 2017 - 2018 HIGHWAY PRIORITY PROGRAM
0 0.25 0.5 1 MILES
0 0.5 1 2 KILOMETERS
KENNER
10
49
310
61
48
50
626
18
3152
3155
3139

Rep. Helena Moreno
HOUSE DISTRICT 93

DOTD
LOUISIANA DEPARTMENT OF TRANSPORTATION & DEVELOPMENT

SFY 2017 - 2018 HIGHWAY PRIORITY PROGRAM

0 0.25 0.5 MILES
0 0.25 0.5 1 KILOMETERS

N W E S

LONDON AVENUE CANAL
MISSISSIPPI RIVER
NEW ORLEANS
Algiers

610 3021 90 10 3021 39 46 10 61 90 10 90 90 FUTURE 49 BUS 90 90 428 428 23 466

PARISH SEATS
CITIES, TOWNS, AND COMMUNITIES
STATE ROUTES
PROJECTS LET BETWEEN JULY 2011 AND SEPTEMBER 2016
PROJECTS TO BE LET BETWEEN OCTOBER 2016 AND JUNE 2017
PROJECTS SCHEDULED TO BE LET IN FY 17-18 (Next Fiscal Year)
OTHER PROJECTS BEING DEVELOPED
HOUSE DISTRICT
PARISH LINES
WATER
URBANIZED AREAS
URBAN AREAS

Rep. Stephanie Hilferty
HOUSE DISTRICT 94

LOUISIANA DEPARTMENT OF TRANSPORTATION & DEVELOPMENT

SFY 2017 - 2018 HIGHWAY PRIORITY PROGRAM

0 0.5 1 2 MILES

0 0.5 1 2 KILOMETERS

N W E S

- PARISH SEATS
- CITIES, TOWNS, AND COMMUNITIES
- STATE ROUTES
- PROJECTS LET BETWEEN JULY 2011 AND SEPTEMBER 2016
- PROJECTS TO BE LET BETWEEN OCTOBER 2016 AND JUNE 2017
- PROJECTS SCHEDULED TO BE LET IN FY 17-18 (Next Fiscal Year)
- OTHER PROJECTS BEING DEVELOPED
- HOUSE DISTRICT
- PARISH LINES
- WATER
- URBANIZED AREAS
- URBAN AREAS

LAKE PONTCHARTRAIN

LAKE PONTCHARTRAIN CAUSEWAY (TOLL - NOT STATE MAINTAINED)

MUNICIPAL YACHT HARBOR

ELMWOOD CANAL

ORLEANS OUTFALL CANAL

LONDON AVENUE CANAL

INNER HARBOR NAVIGATION CANAL

BAYOU ST. JOHN

METAIRIE CANAL

MISSISSIPPI RIVER

Metairie

Shrewsbury

10 61 90 610 3019 3021 3046 3139 3152 3154 3155 611-3 611-9 1264 39 46

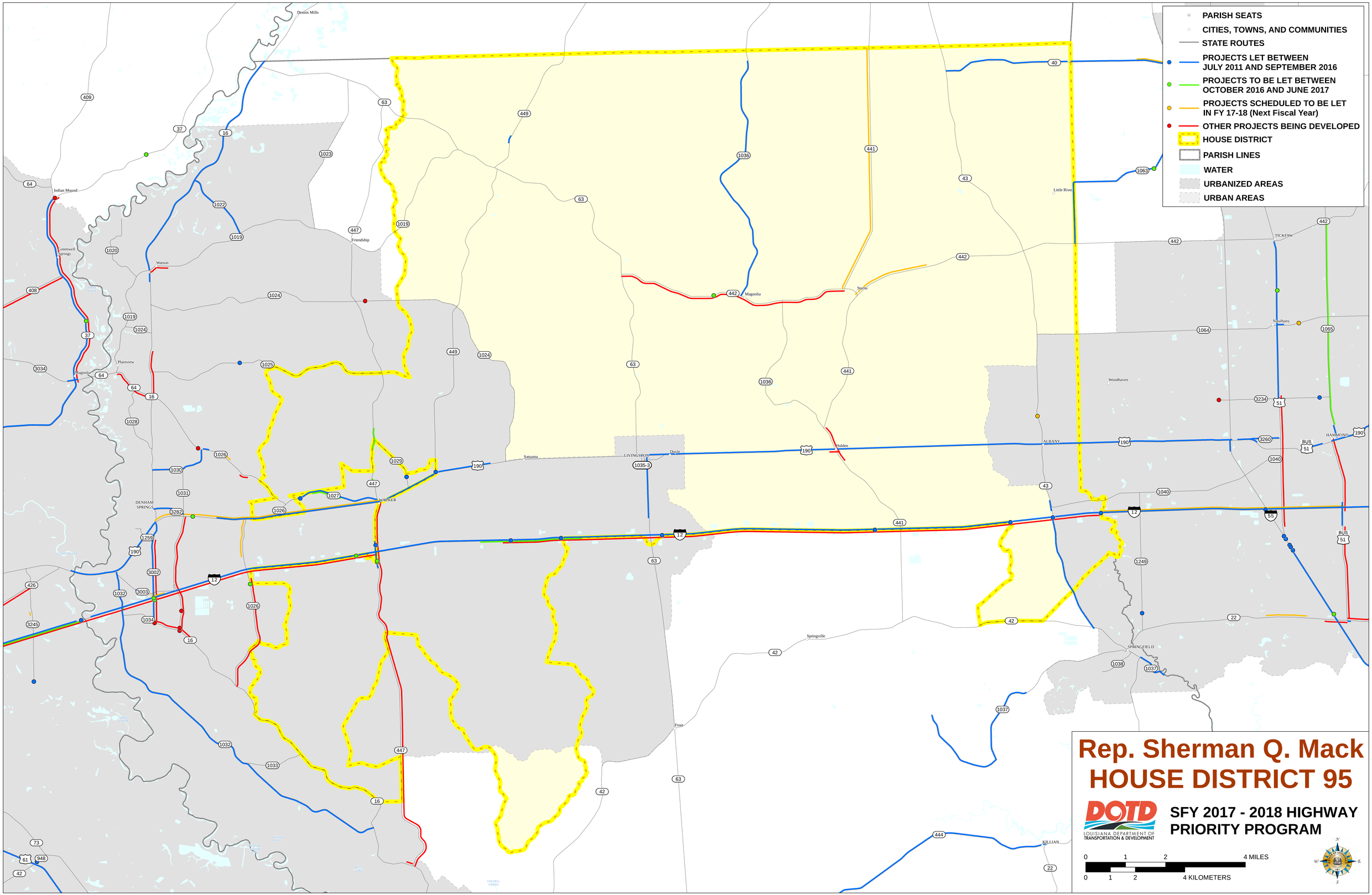
PARISH SEATS
CITIES, TOWNS, AND COMMUNITIES
STATE ROUTES
PROJECTS LET BETWEEN JULY 2011 AND SEPTEMBER 2016
PROJECTS TO BE LET BETWEEN OCTOBER 2016 AND JUNE 2017
PROJECTS SCHEDULED TO BE LET IN FY 17-18 (Next Fiscal Year)
OTHER PROJECTS BEING DEVELOPED
HOUSE DISTRICT
PARISH LINES
WATER
URBANIZED AREAS
URBAN AREAS
Rep. Sherman Q. Mack
HOUSE DISTRICT 95
DOTD
LOUISIANA DEPARTMENT OF TRANSPORTATION & DEVELOPMENT
SFY 2017 - 2018 HIGHWAY PRIORITY PROGRAM
0 1 2 4 MILES
0 1 2 4 KILOMETERS
Dennis Mills
Indian Mound
Greenwell Springs
Watson
Friendship
Magnolia
Plainview
Satsuma
LIVINGSTON
Doyle
Holden
ALBANY
Little River
TICKFAW
Nitalbany
Woodhaven
HAMMOND
DENHAM SPRINGS
WALKER
Springville
SPRINGFIELD
Frost
KILLIAN

PARISH SEATS
CITIES, TOWNS, AND COMMUNITIES
STATE ROUTES
PROJECTS LET BETWEEN JULY 2011 AND SEPTEMBER 2016
PROJECTS TO BE LET BETWEEN OCTOBER 2016 AND JUNE 2017
PROJECTS SCHEDULED TO BE LET IN FY 17-18 (Next Fiscal Year)
OTHER PROJECTS BEING DEVELOPED
HOUSE DISTRICT
PARISH LINES
WATER
URBANIZED AREAS
URBAN AREAS

Rep. Terry Landry
HOUSE DISTRICT 96

DOTD
LOUISIANA DEPARTMENT OF TRANSPORTATION & DEVELOPMENT

SFY 2017 - 2018 HIGHWAY PRIORITY PROGRAM

0 0.5 1 2 MILES
0 1 2 4 KILOMETERS

N W E S

Rep. Josheph Bouie, Jr.

HOUSE DISTRICT 97

LOUISIANA DEPARTMENT OF TRANSPORTATION & DEVELOPMENT

SFY 2017 - 2018 HIGHWAY PRIORITY PROGRAM

0 0.5 1 2 MILES

0 0.5 1 2 KILOMETERS

N W E S

- PARISH SEATS
- CITIES, TOWNS, AND COMMUNITIES
- STATE ROUTES
- PROJECTS LET BETWEEN JULY 2011 AND SEPTEMBER 2016
- PROJECTS TO BE LET BETWEEN OCTOBER 2016 AND JUNE 2017
- PROJECTS SCHEDULED TO BE LET IN FY 17-18 (Next Fiscal Year)
- OTHER PROJECTS BEING DEVELOPED
- HOUSE DISTRICT
- PARISH LINES
- WATER
- URBANIZED AREAS
- URBAN AREAS

LAKE PONTCHARTRAIN CAUSEWAY (TOLL - NOT STATE MAINTAINED)

LAKE PONTCHARTRAIN

MUNICIPAL YACHT HARBOR

ORLEANS OUTFALL CANAL

LONDON AVENUE CANAL

METAIRIE CANAL

BAYOU ST. JOHN

SOUTH SHORE HARBOR

ST. CHARLES CANAL

LAWRENCE CANAL

BENSON CANAL

INNER HARBOR NAVIGATION CANAL

BAYOU BIENVENUE MAIN OUTFALL CANAL

BAYOU BIENVENUE

GULF INTRACOASTAL WATERWAY

MISSISSIPPI RIVER

Metairie

Shrewsbury

Arabi

NEW ORLEANS

10 47 1264 1253 90 3019 610 611-9 3021 61 3139 611-1 39 46 49 BUS

Rep. Neil Abramson
HOUSE DISTRICT 98

DOTD
LOUISIANA DEPARTMENT OF TRANSPORTATION & DEVELOPMENT

SFY 2017 - 2018 HIGHWAY PRIORITY PROGRAM

0 0.125 0.25 0.5 MILES

0 0.25 0.5 1 KILOMETERS

- PARISH SEATS
- CITIES, TOWNS, AND COMMUNITIES
- STATE ROUTES
- PROJECTS LET BETWEEN JULY 2011 AND SEPTEMBER 2016
- PROJECTS TO BE LET BETWEEN OCTOBER 2016 AND JUNE 2017
- PROJECTS SCHEDULED TO BE LET IN FY 17-18 (Next Fiscal Year)
- OTHER PROJECTS BEING DEVELOPED
- HOUSE DISTRICT
- PARISH LINES
- WATER
- URBANIZED AREAS
- URBAN AREAS

Rep. Jimmy Harris
HOUSE DISTRICT 99

LOUISIANA DEPARTMENT OF TRANSPORTATION & DEVELOPMENT

SFY 2017 - 2018 HIGHWAY PRIORITY PROGRAM

0 0.5 1 2 MILES

0 0.5 1 2 KILOMETERS

N W E S

- PARISH SEATS
- CITIES, TOWNS, AND COMMUNITIES
- STATE ROUTES
- PROJECTS LET BETWEEN JULY 2011 AND SEPTEMBER 2016
- PROJECTS TO BE LET BETWEEN OCTOBER 2016 AND JUNE 2017
- PROJECTS SCHEDULED TO BE LET IN FY 17-18 (Next Fiscal Year)
- OTHER PROJECTS BEING DEVELOPED
- HOUSE DISTRICT
- PARISH LINES
- WATER
- URBANIZED AREAS
- URBAN AREAS

LAKE PONTCHARTRAIN
BLACK BAYOU LAGOON
LAKE MARSEILLE
LAKE MICHOUD
Little Woods
Michoud
Arabi
Chalmette
NEW ORLEANS
Algiers
SOUTH SHORE HARBOR
LONDON AVENUE CANAL
ST CHARLES CANAL
LAWRENCE CANAL
BENSON CANAL
CITRUS CANAL
BERG CANAL
BARRAR CANAL
CANNON CANAL
JAHNCKE CANAL
BAYOU ST JOHN
INNER HARBOR NAVIGATION CANAL
BAYOU BIENVENUE MAIN OUTFALL CANAL
BAYOU BIENVENUE
GULF INTRACOASTAL WATERWAY
MISSISSIPPI RIVER GULF OUTLET
MISSISSIPPI RIVER

47 10 90 1264 1253 510 610 3021 61 39 46 428 49 BUS FUTURE

Rep. John Bagneris
HOUSE DISTRICT 100

LOUISIANA DEPARTMENT OF TRANSPORTATION & DEVELOPMENT

SFY 2017 - 2018 HIGHWAY PRIORITY PROGRAM

- PARISH SEATS
- CITIES, TOWNS, AND COMMUNITIES
- STATE ROUTES
- PROJECTS LET BETWEEN JULY 2011 AND SEPTEMBER 2016
- PROJECTS TO BE LET BETWEEN OCTOBER 2016 AND JUNE 2017
- PROJECTS SCHEDULED TO BE LET IN FY 17-18 (Next Fiscal Year)
- OTHER PROJECTS BEING DEVELOPED
- HOUSE DISTRICT
- PARISH LINES
- WATER
- URBANIZED AREAS
- URBAN AREAS

0 0.25 0.5 1 MILES

0 0.5 1 2 KILOMETERS

N W E S

LAKE PONTCHARTRAIN

BLACK BAYOU LAGOON

Little Woods

Michoud

BLIND LAGOON

LAKE MARSEILLE

LAKE MICHOUD

CANNON CANAL

LAGOON MAXENT

BERG CANAL

JAHNCKE CANAL

CARRAR CANAL

MICHOUD CANAL

SOUTH SHORE HARBOR

ST CHARLES CANAL

BENSON CANAL

CITRUS CANAL

LAWRENCE CANAL

GULF INTRACOASTAL WATERWAY

MISSISSIPPI RIVER GULF OUTLET

BAYOU BIENVENUE

10 47 90 510 1253

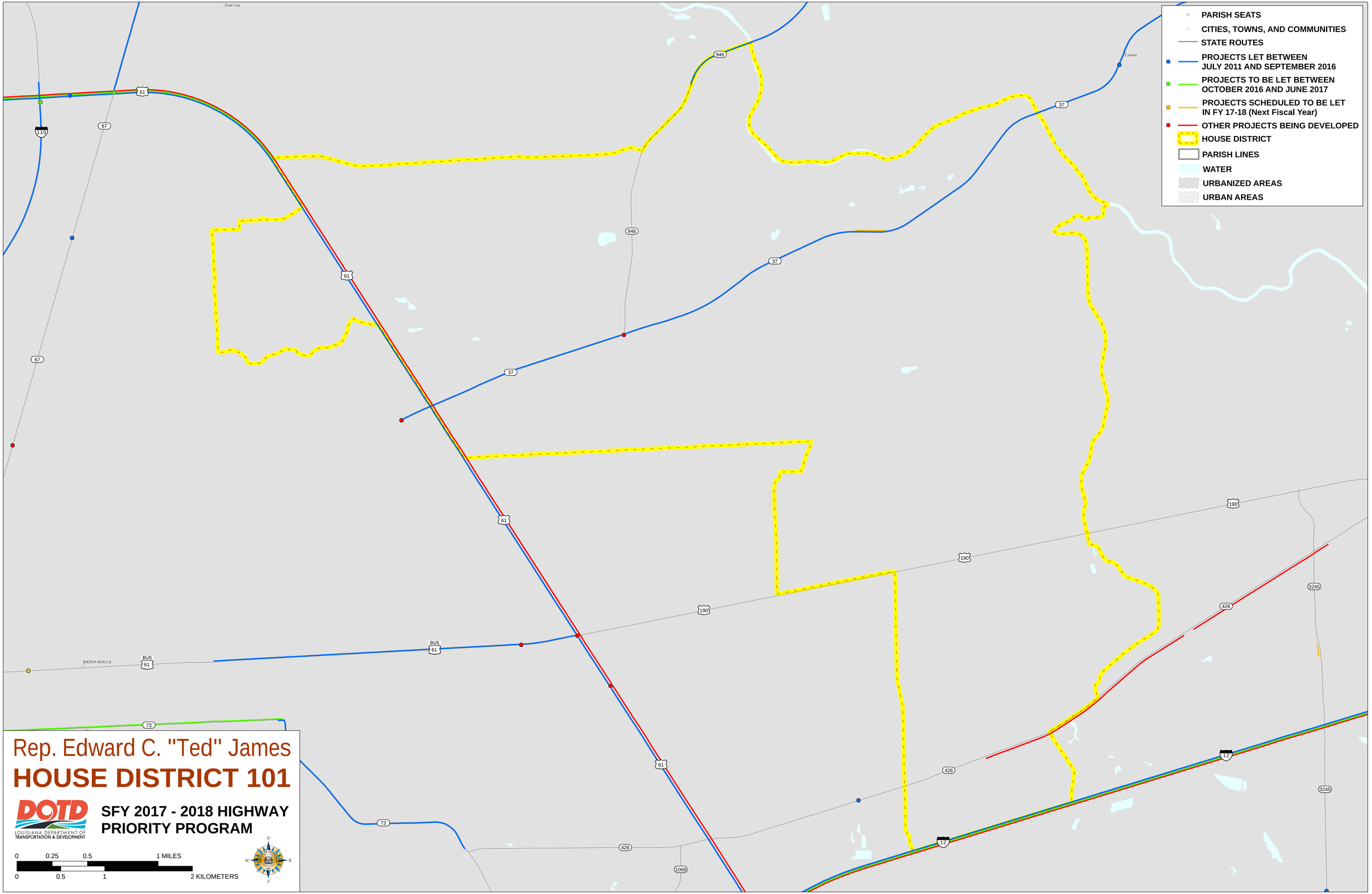
PARISH SEATS
CITIES, TOWNS, AND COMMUNITIES
STATE ROUTES
PROJECTS LET BETWEEN JULY 2011 AND SEPTEMBER 2016
PROJECTS TO BE LET BETWEEN OCTOBER 2016 AND JUNE 2017
PROJECTS SCHEDULED TO BE LET IN FY 17-18 (Next Fiscal Year)
OTHER PROJECTS BEING DEVELOPED
HOUSE DISTRICT
PARISH LINES
WATER
URBANIZED AREAS
URBAN AREAS
Zion City
Comite
BATON ROUGE
Rep. Edward C. "Ted" James
HOUSE DISTRICT 101
DOTD
LOUISIANA DEPARTMENT OF TRANSPORTATION & DEVELOPMENT
SFY 2017 - 2018 HIGHWAY PRIORITY PROGRAM
0 0.25 0.5 1 MILES
0 0.5 1 2 KILOMETERS

Rep. Gary Carter, Jr.
HOUSE DISTRICT 102

SFY 2017 - 2018 HIGHWAY PRIORITY PROGRAM

LOUISIANA DEPARTMENT OF TRANSPORTATION & DEVELOPMENT

0 0.25 0.5 1 MILES

0 0.5 1 2 KILOMETERS

- PARISH SEATS
- CITIES, TOWNS, AND COMMUNITIES
- STATE ROUTES
- PROJECTS LET BETWEEN JULY 2011 AND SEPTEMBER 2016
- PROJECTS TO BE LET BETWEEN OCTOBER 2016 AND JUNE 2017
- PROJECTS SCHEDULED TO BE LET IN FY 17-18 (Next Fiscal Year)
- OTHER PROJECTS BEING DEVELOPED
- HOUSE DISTRICT
- PARISH LINES
- WATER
- URBANIZED AREAS
- URBAN AREAS

Arabi
Algiers
GRETNA
Belmont
English Turn
Story
Campbell
Mohawk City

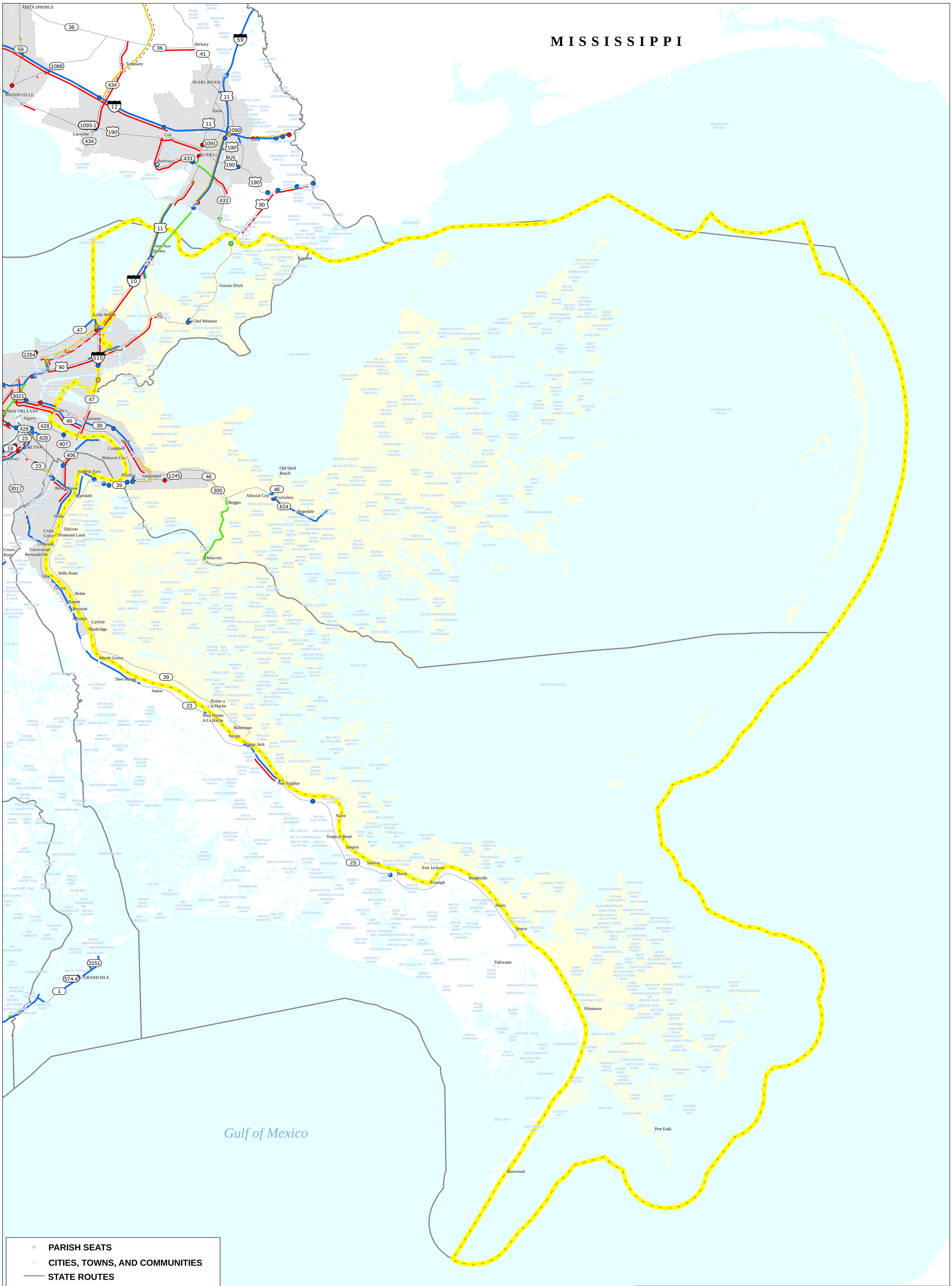
MISSISSIPPI
ABITA SPRINGS
MANDEVILLE
Hickory
St. Tammany
PEARL RIVER
Alton
Lacombe
Colt
Bonfouca
SLIDELL
Point Aux Herbes
Little Woods
Chef Menteur
Mid Boud
Greens Ditch
Rigolets
NEW ORLEANS
Algiers
Metairie
Chalmette
Gretna
Harvey
Mohawk City
Campbell
Stow
English Turn
Poydras
Sebastopol
Belle Chasse
Scarsdale
Stella
Dalcour
Cedar Grove
Promised Land
Linwood
Greenwood
Crown Point
Bertrandville
Wills Point
Ollie
Gloria
Belair
Naomi
Reussite
Alliance
Carlisle
Burbridge
Myrtle Grove
Deer Range
Junior
Pointe a la Hache
West Pointe A La Hache
Bohemian
Socola
Happy Jack
Port Sulphur
Old Shell Beach
Alluvial City
Ycloskey
Reggio
Hopedale
Delacroix
GRAND ISLE
Nairn
Tropical Bend
Empire
Sunrise
Buras
Triumph
Fort Jackson
Boothville
Duvic
Venice
Tidewater
Pilottown
Port Eads
Burrwood
Gulf of Mexico
MISSISSIPPI SOUND
HERON BAY
BRETON SOUND
CHANDELEUR SOUND
PARISH SEATS
CITIES, TOWNS, AND COMMUNITIES
STATE ROUTES
PROJECTS LET BETWEEN JULY 2011 AND SEPTEMBER 2016
PROJECTS TO BE LET BETWEEN OCTOBER 2016 AND JUNE 2017
PROJECTS SCHEDULED TO BE LET IN FY 17-18 (Next Fiscal Year)
OTHER PROJECTS BEING DEVELOPED
HOUSE DISTRICT
PARISH LINES
WATER
URBANIZED AREAS
URBAN AREAS
Rep. Ray Garofalo
HOUSE DISTRICT 103
DOTD
LOUISIANA DEPARTMENT OF TRANSPORTATION & DEVELOPMENT
SFY 2017 - 2018 HIGHWAY PRIORITY PROGRAM
0 2 4 8 12 16 MILES
0 2 4 8 12 16 KILOMETERS

Rep. Paul Hollis
HOUSE DISTRICT 104

SFY 2017 - 2018 HIGHWAY PRIORITY PROGRAM

LOUISIANA DEPARTMENT OF TRANSPORTATION & DEVELOPMENT

0 1 2 4 MILES

0 1 2 4 KILOMETERS

- PARISH SEATS
- CITIES, TOWNS, AND COMMUNITIES
- STATE ROUTES
- PROJECTS LET BETWEEN JULY 2011 AND SEPTEMBER 2016
- PROJECTS TO BE LET BETWEEN OCTOBER 2016 AND JUNE 2017
- PROJECTS SCHEDULED TO BE LET IN FY 17-18 (Next Fiscal Year)
- OTHER PROJECTS BEING DEVELOPED
- HOUSE DISTRICT
- PARISH LINES
- WATER
- URBANIZED AREAS
- URBAN AREAS

LAKE PONTCHARTRAIN CAUSEWAY (TOLL - NOT STATE MAINTAINED)

PARISH SEATS

CITIES, TOWNS, AND COMMUNITIES

STATE ROUTES

PROJECTS LET BETWEEN JULY 2011 AND SEPTEMBER 2016

PROJECTS TO BE LET BETWEEN OCTOBER 2016 AND JUNE 2017

PROJECTS SCHEDULED TO BE LET IN FY 17-18 (Next Fiscal Year)

OTHER PROJECTS BEING DEVELOPED

HOUSE DISTRICT

PARISH LINES

WATER

URBANIZED AREAS

URBAN AREAS

NEW ORLEANS
Algiers
Marrero
Harvey
GRETNA
Waggaman
Avondale
Westwego
Jean Lafitte
Crown Point
Lafitte
Ollie
Wills Point
Gloria
Belair
Naomi
Reussite
Alliance
Carlisle
Burbridge
Myrtle Grove
Belle Chasse
Scarsdale
Stella
Dalcour
Cedar Grove
Promised Land
Linwood
Greenwood
Bertrandville
Chalmette
Meraux
Arabi
Poydras
Sebastopol
English Turn
Stone
Campbell
Mohawk City
Deer Range
Junior
Myrtle Grove
Pointe a la Hache
West Pointe A La Hache
Bohemian
Socola
Happy Jack
Port Sulphur
Nairn
Tropical Bend
Empire
Sunrise
Buras
Fort Jackson
Triumph
Boothville
Duvic
Venice
Tidewater
Pilottown
Burwood
Old Shell Beach
Alluvial City
Yscloskey
Hopedale
Reggio
Delacroix
GRAND ISLE
Gulf of Mexico

Rep. Chris Leopold
HOUSE DISTRICT 105

LOUISIANA DEPARTMENT OF TRANSPORTATION & DEVELOPMENT

SFY 2017 - 2018 HIGHWAY PRIORITY PROGRAM

0 2 4 8 MILES

0 2 4 8 12 16 KILOMETERS