LOUISIANA SENATE DISTRICTS

SFY 2017 - 2018 HIGHWAY PRIORITY PROGRAM

DOTD
LOUISIANA DEPARTMENT OF TRANSPORTATION & DEVELOPMENT

0 10 20 40 60 80 100 MILES
0 10 20 40 60 80 100 KILOMETERS

N W E S

- PARISH SEATS
- CITIES, TOWNS, AND COMMUNITIES
- STATE ROUTES
- PROJECTS LET BETWEEN JULY 2011 AND SEPTEMBER 2016
- PROJECTS TO BE LET BETWEEN OCTOBER 2016 AND JUNE 2017
- PROJECTS SCHEDULED TO BE LET IN FY 17-18 (Next Fiscal Year)
- OTHER PROJECTS BEING DEVELOPED
- SENATE DISTRICTS
- PARISH LINES
- WATER
- URBANIZED AREAS
- URBAN AREAS

Sen. Sharon Hewitt
SENATE DISTRICT 1

LOUISIANA DEPARTMENT OF TRANSPORTATION & DEVELOPMENT

SFY 2017 - 2018 HIGHWAY PRIORITY PROGRAM

0 2.5 5 10 MILES

0 5 10 20 KILOMETERS

Gulf of Mexico

- PARISH SEATS
- CITIES, TOWNS, AND COMMUNITIES
- STATE ROUTES
- PROJECTS LET BETWEEN JULY 2011 AND SEPTEMBER 2016
- PROJECTS TO BE LET BETWEEN OCTOBER 2016 AND JUNE 2017
- PROJECTS SCHEDULED TO BE LET IN FY 17-18 (Next Fiscal Year)
- OTHER PROJECTS BEING DEVELOPED
- SENATE DISTRICT
- PARISH LINES
- WATER
- URBANIZED AREAS
- URBAN AREAS

Sen. Troy E. Brown
SENATE DISTRICT 2
LOUISIANA DEPARTMENT OF TRANSPORTATION & DEVELOPMENT
SFY 2017 - 2018 HIGHWAY PRIORITY PROGRAM
0 2 4 8 MILES
0 3.75 7.5 15 KILOMETERS
PARISH SEATS
CITIES, TOWNS, AND COMMUNITIES
STATE ROUTES
PROJECTS LET BETWEEN JULY 2011 AND SEPTEMBER 2016
PROJECTS TO BE LET BETWEEN OCTOBER 2016 AND JUNE 2017
PROJECTS SCHEDULED TO BE LET IN FY 17-18 (Next Fiscal Year)
OTHER PROJECTS BEING DEVELOPED
SENATE DISTRICT
PARISH LINES
WATER
URBANIZED AREAS
URBAN AREAS
BATON ROUGE
PORT ALLEN
PLAQUEMINE
WHITE CASTLE
DONALDSONVILLE
GONZALES
NAPOLEONVILLE
THIBODAUX
LaPlace
GRAMERCY
LUTCHER
HAHNVILLE
KENNER
HARAHAN
SPRINGFIELD
PONCHATOULA
FRENCH SETTLEMENT
PORT VINCENT
SORRENTO
ST. GABRIEL
LAKE MAUREPAS
LAKE PONTCHARTRAIN
LAKE VERRET
MISSISSIPPI RIVER

Sen. J.P. Morrell
SENATE DISTRICT 3

DOTD
LOUISIANA DEPARTMENT OF TRANSPORTATION & DEVELOPMENT

SFY 2017 - 2018 HIGHWAY PRIORITY PROGRAM

0 0.5 1 2 MILES
0 1 2 4 KILOMETERS

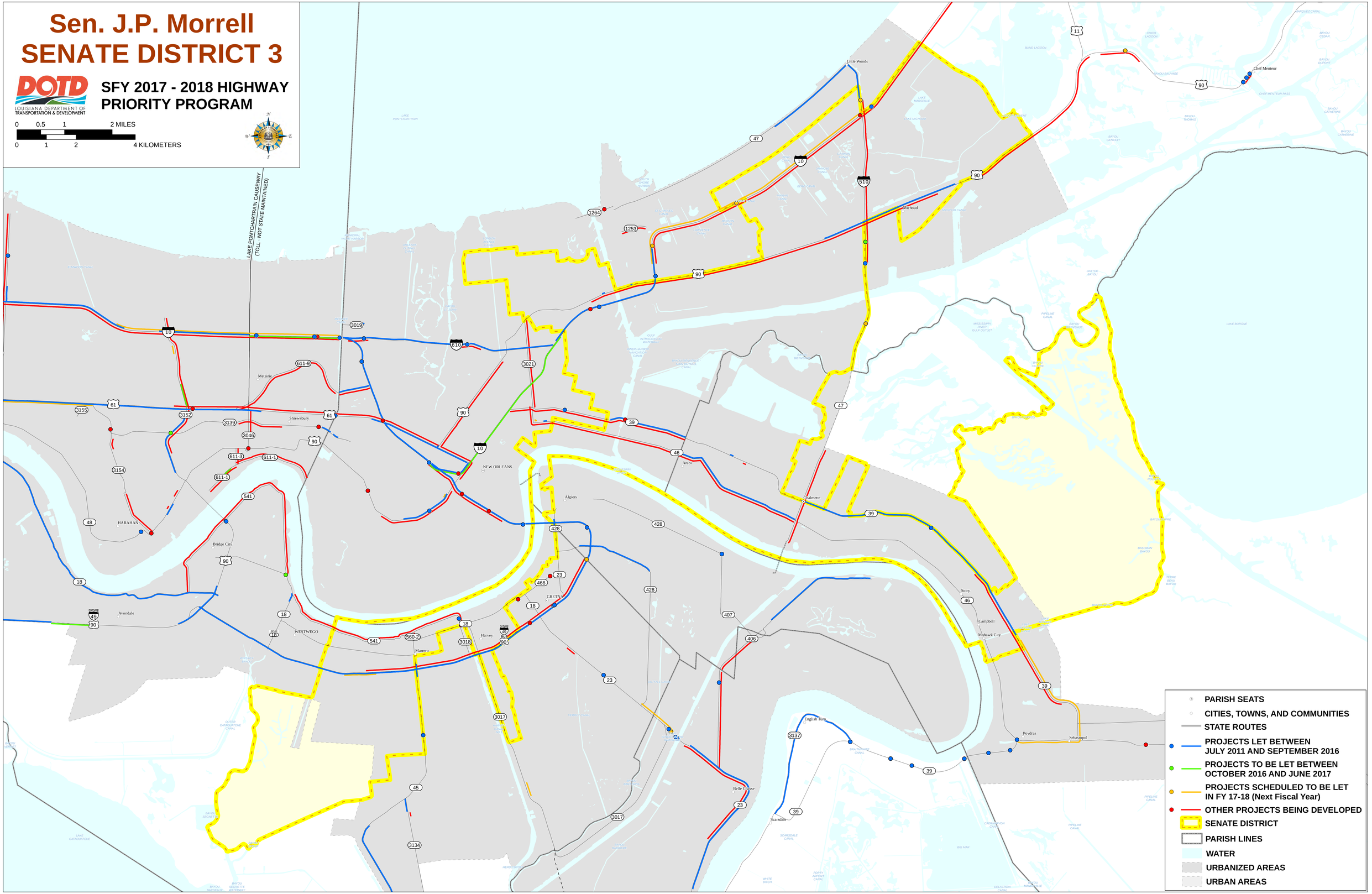

Sen. Wesley Bishop
SENATE DISTRICT 4

DOTD
LOUISIANA DEPARTMENT OF TRANSPORTATION & DEVELOPMENT

SFY 2017 - 2018 HIGHWAY PRIORITY PROGRAM

0 0.5 1 2 MILES
0 1 2 4 KILOMETERS

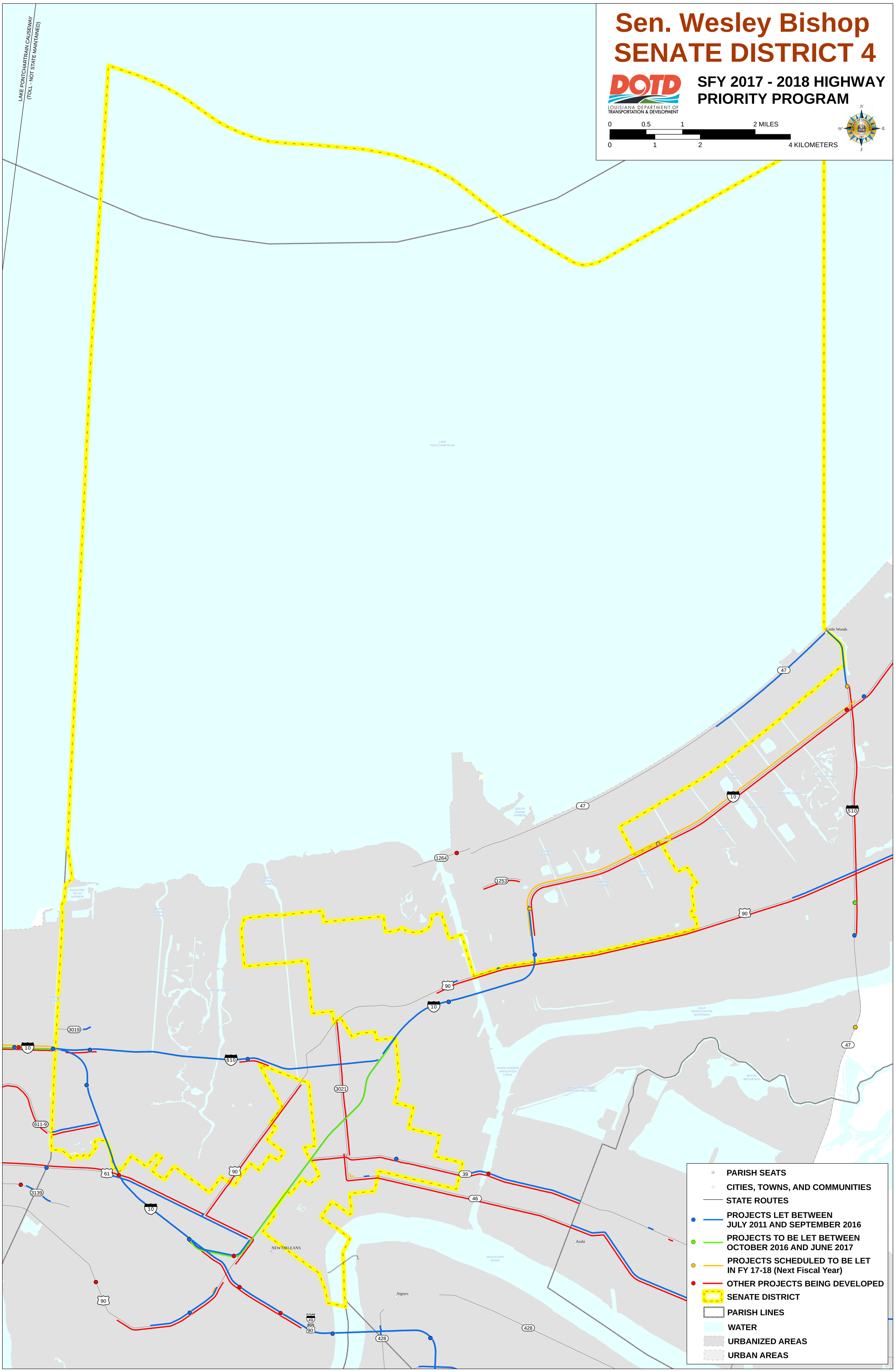

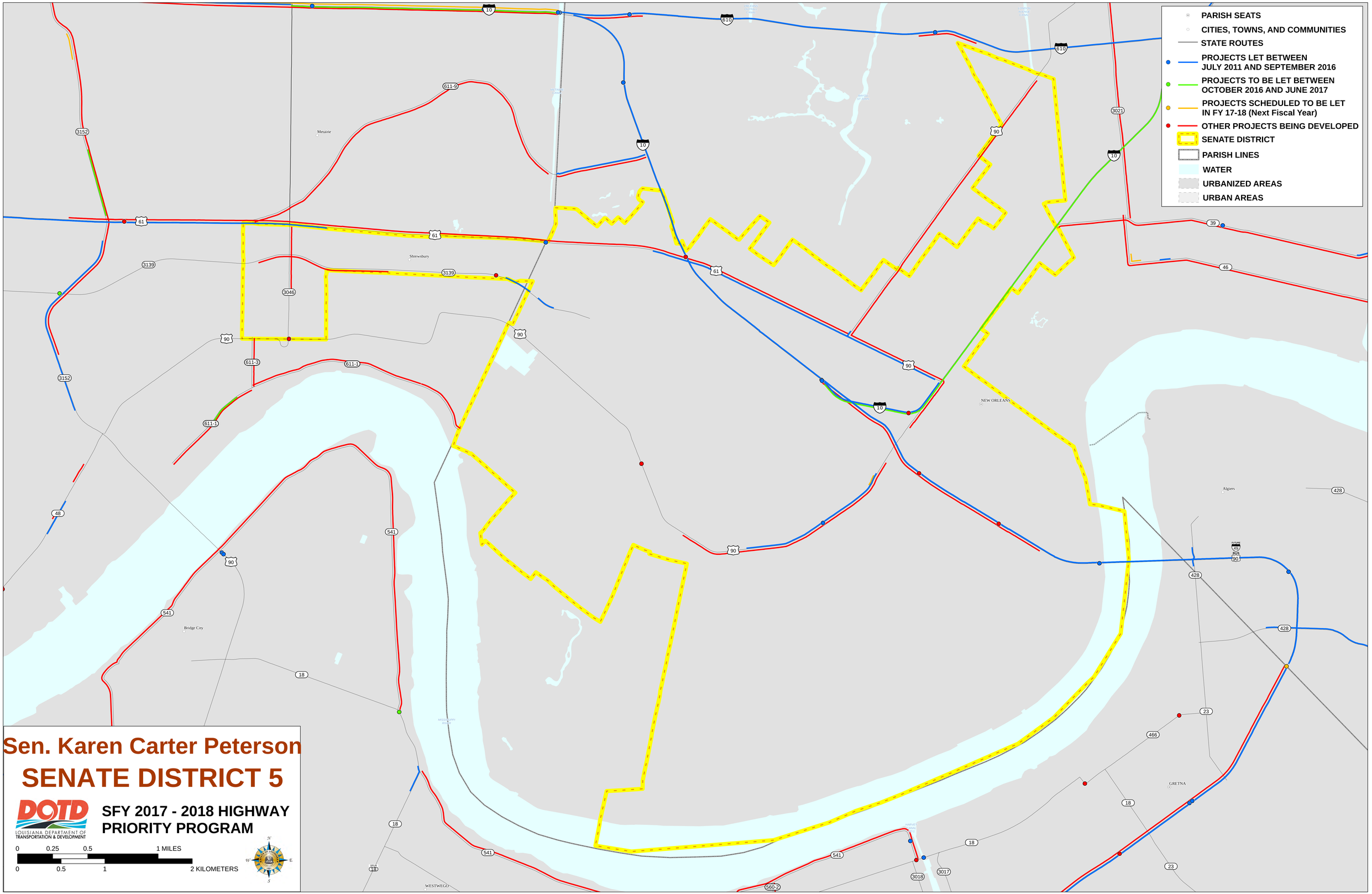

Sen. Karen Carter Peterson

SENATE DISTRICT 5

LOUISIANA DEPARTMENT OF TRANSPORTATION & DEVELOPMENT

SFY 2017 - 2018 HIGHWAY PRIORITY PROGRAM

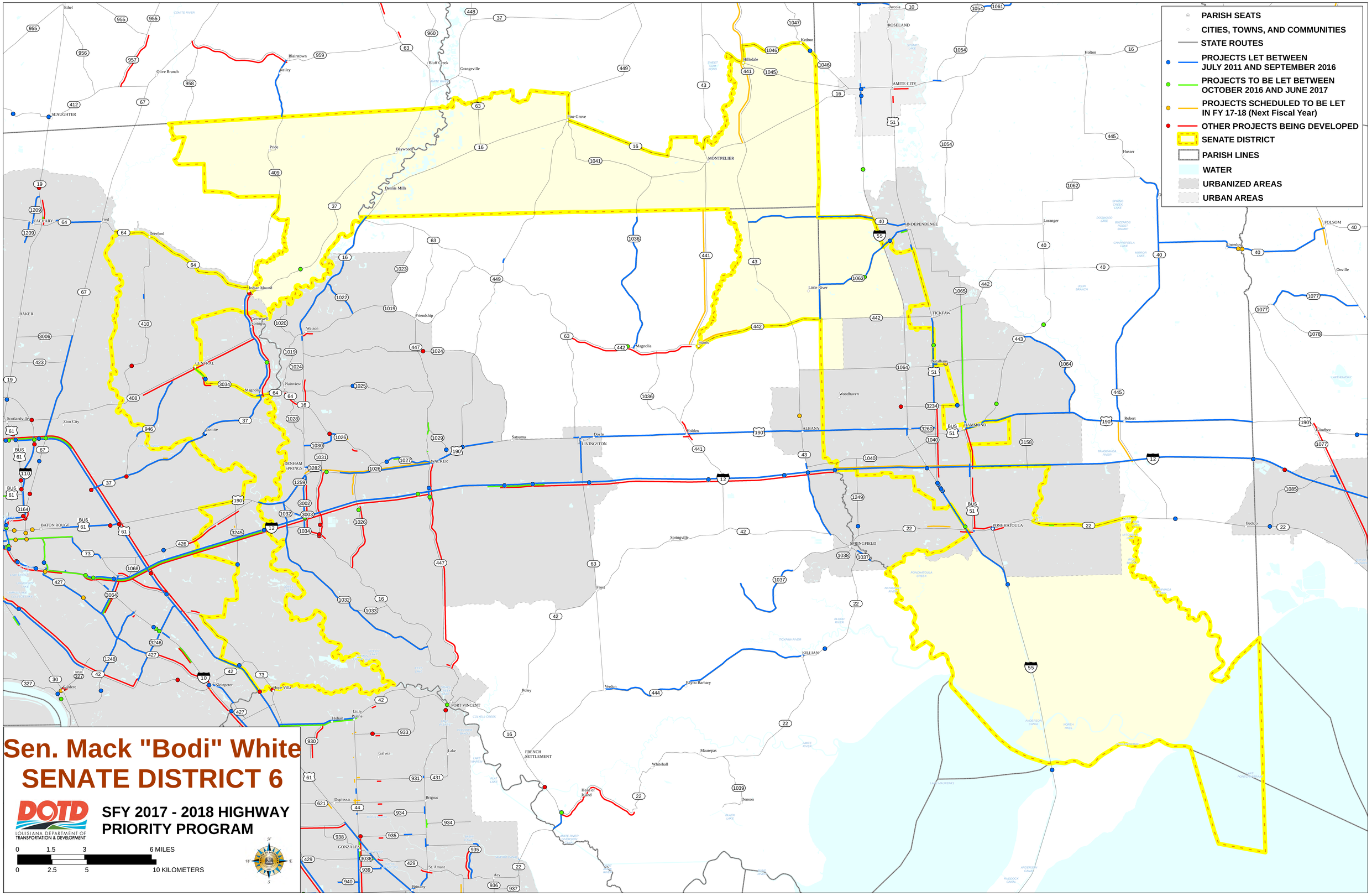
PARISH SEATS
CITIES, TOWNS, AND COMMUNITIES
STATE ROUTES
PROJECTS LET BETWEEN JULY 2011 AND SEPTEMBER 2016
PROJECTS TO BE LET BETWEEN OCTOBER 2016 AND JUNE 2017
PROJECTS SCHEDULED TO BE LET IN FY 17-18 (Next Fiscal Year)
OTHER PROJECTS BEING DEVELOPED
SENATE DISTRICT
PARISH LINES
WATER
URBANIZED AREAS
URBAN AREAS
Sen. Mack "Bodi" White
SENATE DISTRICT 6
DOTD
LOUISIANA DEPARTMENT OF TRANSPORTATION & DEVELOPMENT
SFY 2017 - 2018 HIGHWAY PRIORITY PROGRAM
0 1.5 3 6 MILES
0 2.5 5 10 KILOMETERS
N
W
E
S
ZACHARY
BAKER
CENTRAL
Zion City
Scotlandville
BATON ROUGE
Gardere
Kleinpeter
Hope Villa
Hobart
Little Prairie
Galvez
Duplessis
Brignac
GONZALES
St. Amant
Brittany
Acy
Lake
PORT VINCENT
FRENCH SETTLEMENT
Head of Island
Poley
Verdun
Bayou Barbary
KILLIAN
Maurepas
Whitehall
Denson
Frost
Springville
SPRINGFIELD
PONCHATOULA
Woodhaven
ALBANY
HAMMOND
Natalbany
TICKFAW
INDEPENDENCE
AMITE CITY
ROSELAND
Arcola
Kedron
Hillsdale
MONTPELIER
Pine Grove
Dennis Mills
Baywood
Pride
Blairstown
Reilley
Olive Branch
Bluff Creek
Grangeville
Ethel
SLAUGHTER
Deerford
Fred
Indian Mound
Greenwell Springs
Watson
Magnolia
Plainview
Comite
DENHAM SPRINGS
WALKER
Satsuma
Doyle
LIVINGSTON
Holden
Magnolia
Stamps
Little River
Holton
Husser
Loranger
Robert
Goodbee
Bedico
Uneedus
FOLSOM
Onville
Friendship
Sweet Gum Pond
Comite River
Amite River
Tickfaw River
Blood River
Ponchatoula Creek
Natalbany River
Tangipahoa River
Spring Creek Lake
Dogwood Lake
Blizzards Roost Swamp
Charreefeela Lake
Mirror Lake
John Branch
Lake Ramsay
Black Lake
Lake Maurepas
Ruddock Canal
Anderson Canal
North Pass
Colyell Creek
Lake Martin
Bayou Carencro
Bayou Vermilion
Bayou Teche
Bayou Courtableau
Bayou Fusilier
Bayou Cypremort
Bayou Petite Anse
Bayou Tigre
Bayou Sale
Bayou Cocodrie
Bayou Chene
Bayou Boeuf
Bayou Des Allemands
Bayou Lafourche
Bayou Terrebonne
Bayou Grand Caillou
Bayou Dularge
Bayou Petit Caillou
Bayou Blue
Bayou Black
Bayou Cane
Bayou Pierre
Bayou Sorrel
Bayou Manchac
Bayou Maringouin
Bayou Fordoche
Bayou Courtableau
Bayou Teche
Bayou Vermilion
Bayou Carencro
Bayou Cypremort
Bayou Petite Anse
Bayou Tigre
Bayou Sale
Bayou Cocodrie
Bayou Chene
Bayou Boeuf
Bayou Des Allemands
Bayou Lafourche
Bayou Terrebonne
Bayou Grand Caillou
Bayou Dularge
Bayou Petit Caillou
Bayou Blue
Bayou Black
Bayou Cane
Bayou Pierre
Bayou Sorrel
Bayou Manchac
Bayou Maringouin
Bayou Fordoche

Sen. Troy Carter
SENATE DISTRICT 7

DOTD
LOUISIANA DEPARTMENT OF TRANSPORTATION & DEVELOPMENT

SFY 2017 - 2018 HIGHWAY PRIORITY PROGRAM

0 0.25 0.5 1 MILES
0 0.5 1 2 KILOMETERS

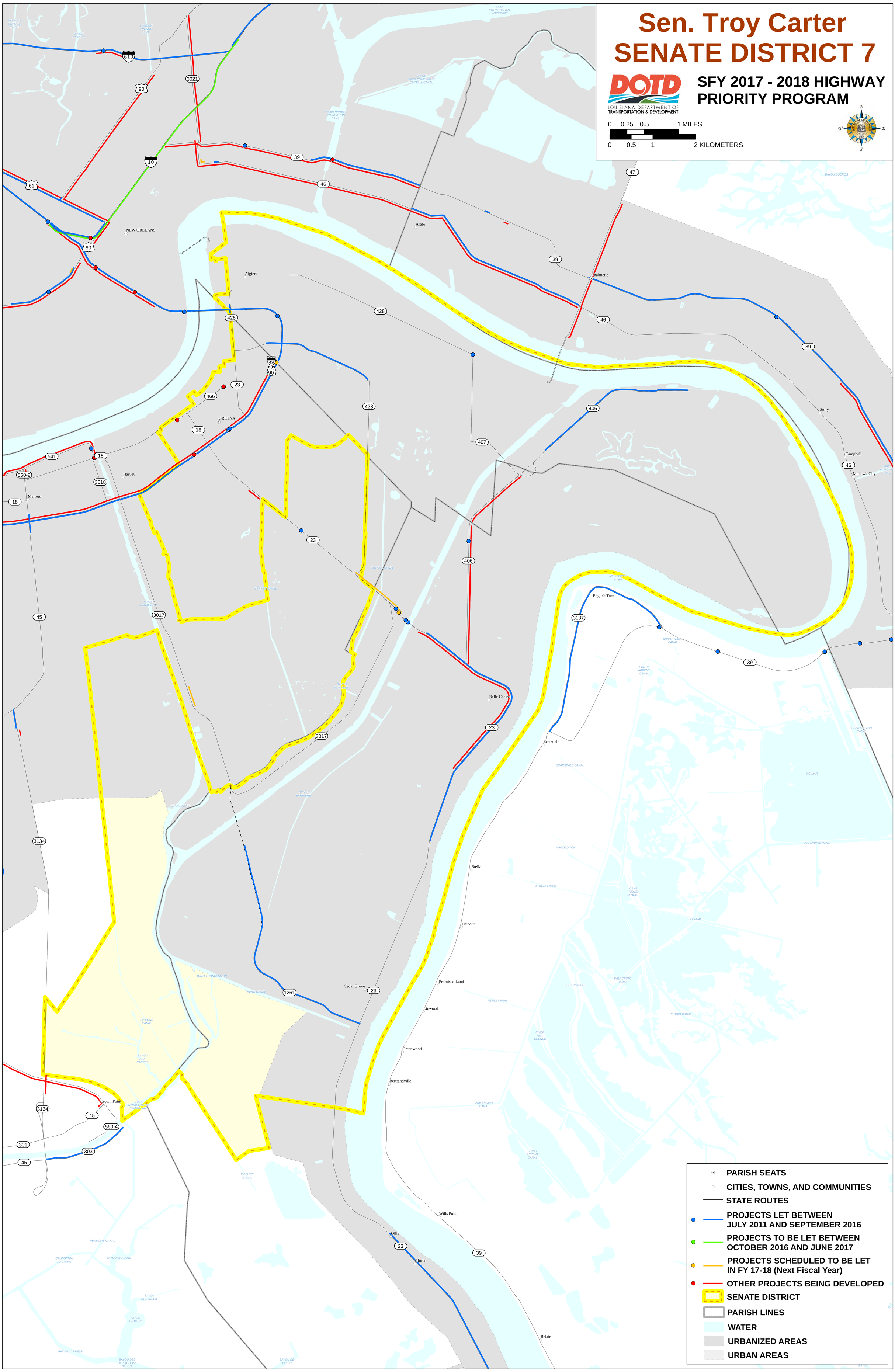

Sen. John Alario
SENATE DISTRICT 8

DOTD
LOUISIANA DEPARTMENT OF TRANSPORTATION & DEVELOPMENT

SFY 2017 - 2018 HIGHWAY PRIORITY PROGRAM

0 2.5 5 10 MILES
0 3.75 7.5 15 KILOMETERS

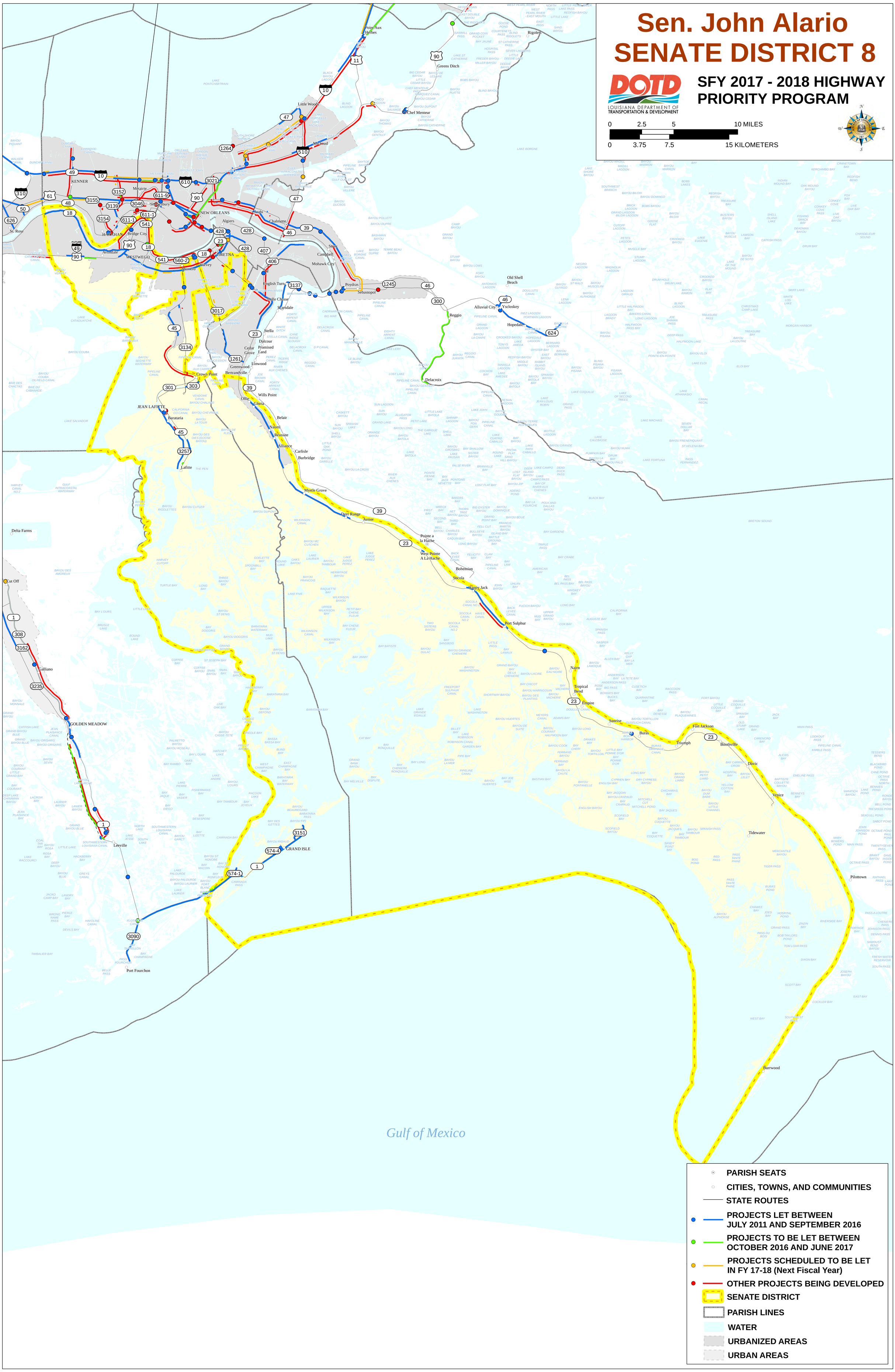

- PARISH SEATS
- CITIES, TOWNS, AND COMMUNITIES
- STATE ROUTES
- PROJECTS LET BETWEEN JULY 2011 AND SEPTEMBER 2016
- PROJECTS TO BE LET BETWEEN OCTOBER 2016 AND JUNE 2017
- PROJECTS SCHEDULED TO BE LET IN FY 17-18 (Next Fiscal Year)
- OTHER PROJECTS BEING DEVELOPED
- SENATE DISTRICT
- PARISH LINES
- WATER
- URBANIZED AREAS
- URBAN AREAS

Sen. Conrad Appel
SENATE DISTRICT 9

DOTD
LOUISIANA DEPARTMENT OF TRANSPORTATION & DEVELOPMENT

SFY 2017 - 2018 HIGHWAY PRIORITY PROGRAM

0 0.5 1 2 MILES
0 1 2 4 KILOMETERS

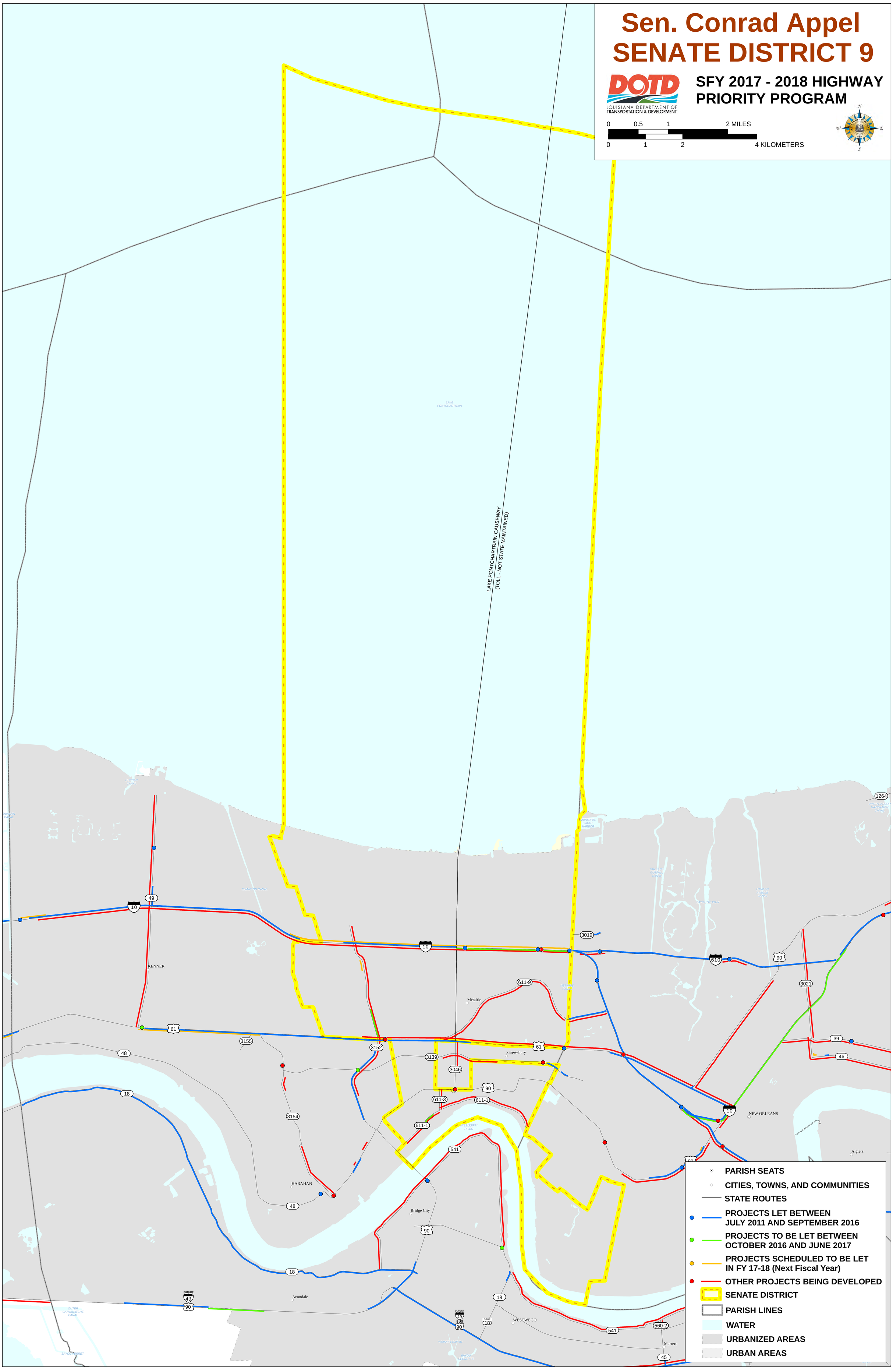

Sen. Daniel Martiny
SENATE DISTRICT 10

DOTD
LOUISIANA DEPARTMENT OF TRANSPORTATION & DEVELOPMENT

SFY 2017 - 2018 HIGHWAY PRIORITY PROGRAM

0 0.5 1 2 MILES
0 1 2 4 KILOMETERS

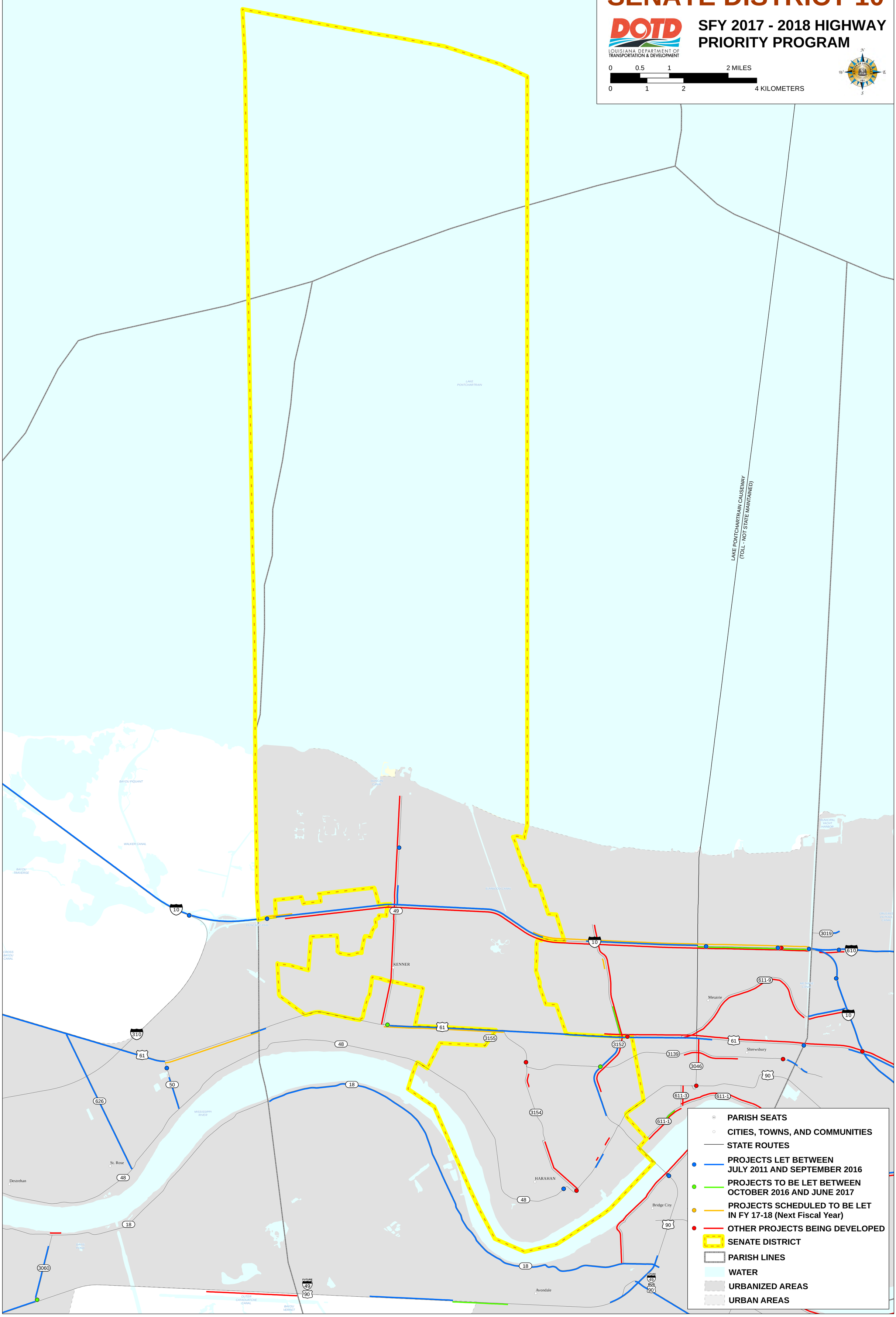

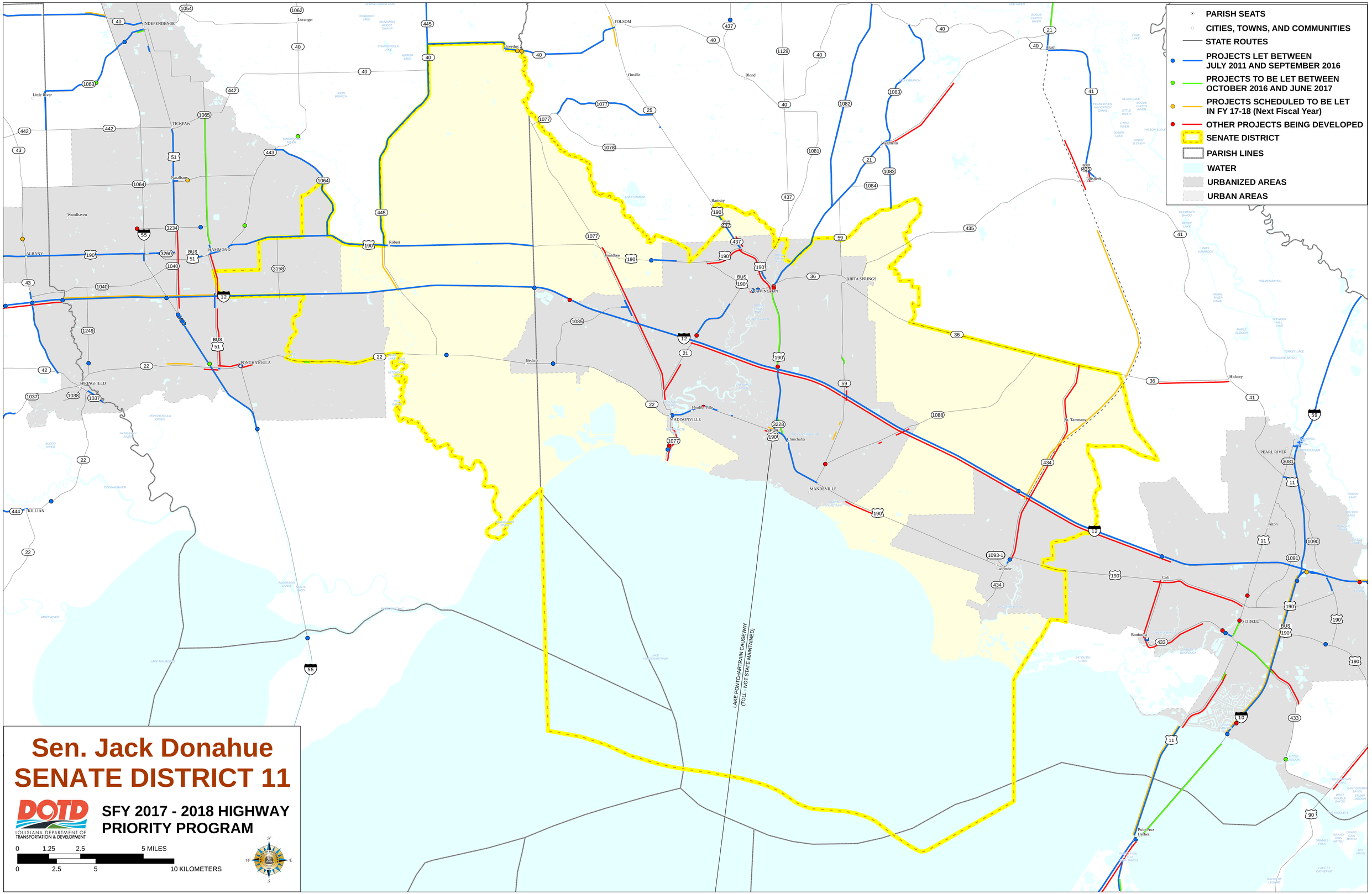

Sen. Jack Donahue
SENATE DISTRICT 11

DOTD
LOUISIANA DEPARTMENT OF TRANSPORTATION & DEVELOPMENT

SFY 2017 - 2018 HIGHWAY PRIORITY PROGRAM

Sen. Beth Mizell
SENATE DISTRICT 12
DOTD
LOUISIANA DEPARTMENT OF TRANSPORTATION & DEVELOPMENT
SFY 2017 - 2018 HIGHWAY PRIORITY PROGRAM
0 1.5 3 6 MILES
0 2.5 5 10 KILOMETERS
N
S
E
W
STATE OF LOUISIANA
PARISH SEATS
CITIES, TOWNS, AND COMMUNITIES
STATE ROUTES
PROJECTS LET BETWEEN JULY 2011 AND SEPTEMBER 2016
PROJECTS TO BE LET BETWEEN OCTOBER 2016 AND JUNE 2017
PROJECTS SCHEDULED TO BE LET IN FY 17-18 (Next Fiscal Year)
OTHER PROJECTS BEING DEVELOPED
SENATE DISTRICT
PARISH LINES
WATER
URBANIZED AREAS
URBAN AREAS
MISSISSIPPI
MISSISSIPPI
KENTWOOD
TANGIPAHOA
Spring Creek
Chesbrough
Bolivar
Bailey
Fluker
Wilmer
Arcola
ROSELAND
AMITE CITY
Kedron
Hillsdale
MONTPELIER
Little River
INDEPENDENCE
Holton
Husser
Osceola
Loranger
Robert
Sunny Hill
Mount Hermon
Warnerton
Clifton
Hackley
Thomas
State Line
ANGIE
VARNADO
Pine
Sheridan
Bickham
Richardson
Stoney Point
FRANKLINTON
BOGALUSA
Plainview
Enon
Rio
SUN
Bush
Talisheek
Uneedus
FOLSOM
Onville
Blond
Waldheim
Ramsay
Goodbee
COVINGTON
ABITA SPRINGS
BOGUE CHITTO RIVER
TANGIPAHOA RIVER
LAKE RAMSAY
PEARL RIVER
HOLMES BAYOU

Sen. Dale Erdey
SENATE DISTRICT 13

DOTD
LOUISIANA DEPARTMENT OF TRANSPORTATION & DEVELOPMENT

SFY 2017 - 2018 HIGHWAY PRIORITY PROGRAM

0 1 2 4 MILES
0 1 2 4 KILOMETERS

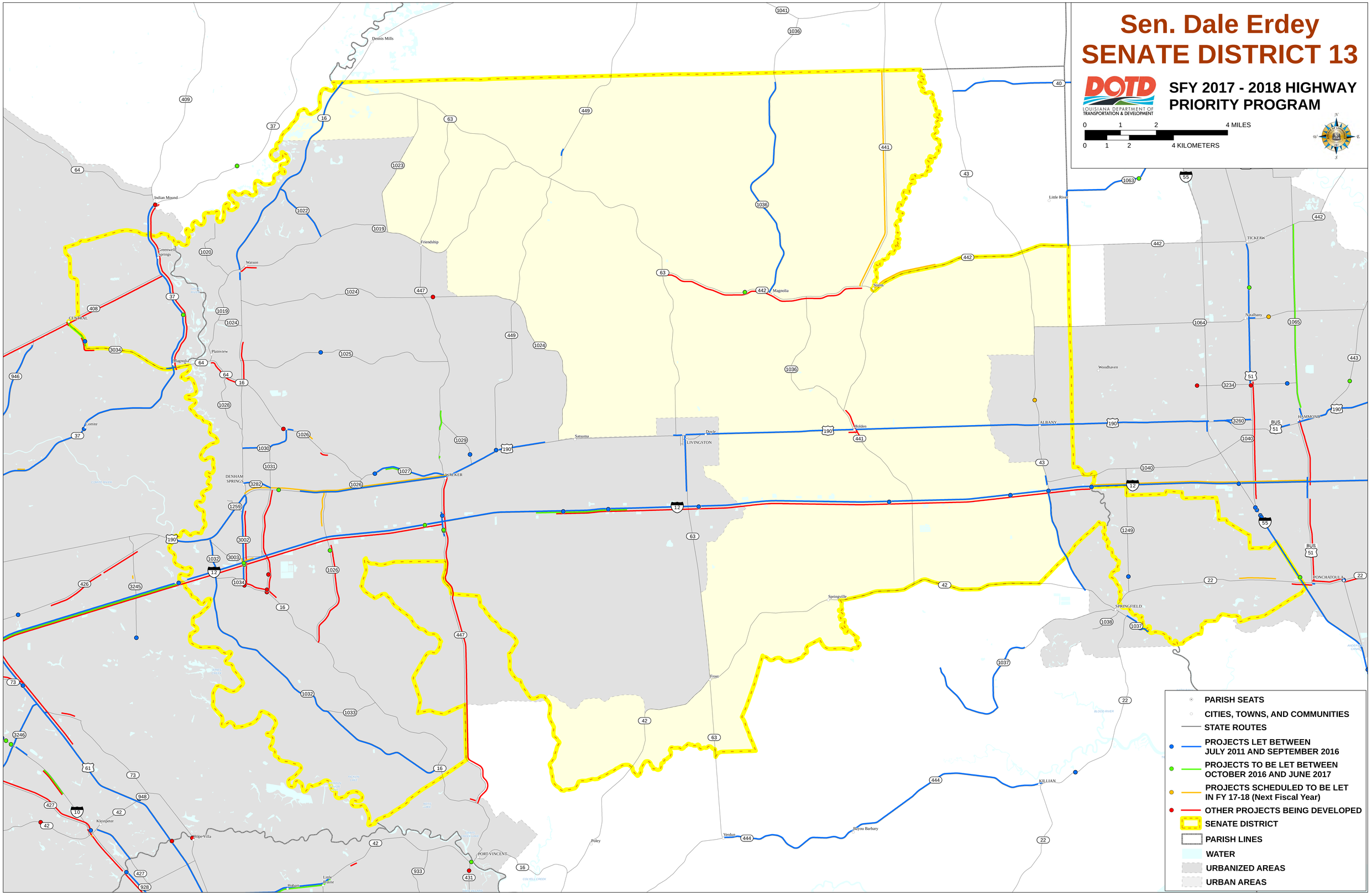

Sen. Yvonne Colomb
SENATE DISTRICT 14

DOTD
LOUISIANA DEPARTMENT OF TRANSPORTATION & DEVELOPMENT

SFY 2017 - 2018 HIGHWAY PRIORITY PROGRAM

0 0.5 1 2 MILES
0 1 2 4 KILOMETERS

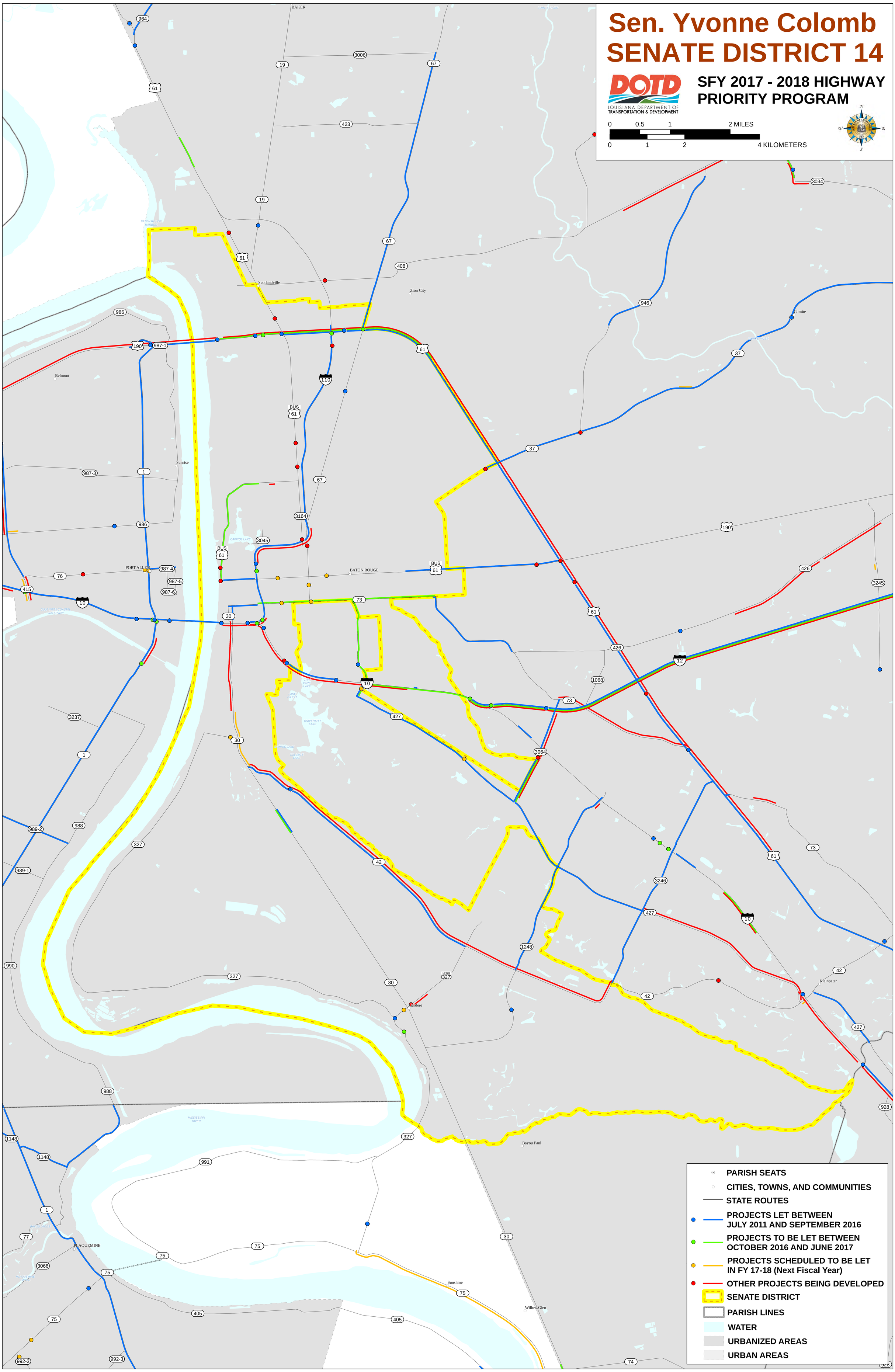

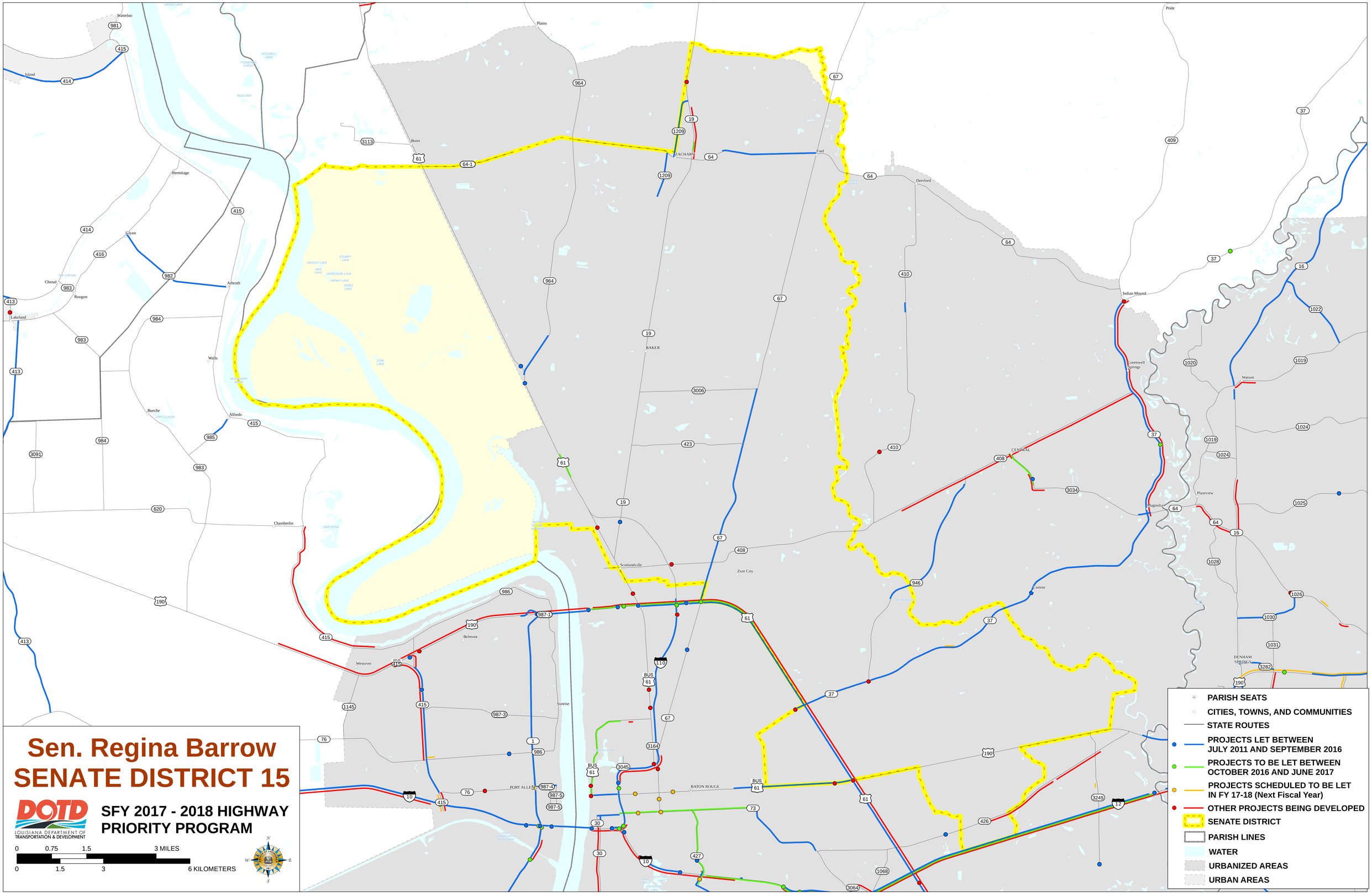
Sen. Regina Barrow
SENATE DISTRICT 15
DOTD
LOUISIANA DEPARTMENT OF TRANSPORTATION & DEVELOPMENT
SFY 2017 - 2018 HIGHWAY PRIORITY PROGRAM
0 0.75 1.5 3 MILES
0 1.5 3 6 KILOMETERS
PARISH SEATS
CITIES, TOWNS, AND COMMUNITIES
STATE ROUTES
PROJECTS LET BETWEEN JULY 2011 AND SEPTEMBER 2016
PROJECTS TO BE LET BETWEEN OCTOBER 2016 AND JUNE 2017
PROJECTS SCHEDULED TO BE LET IN FY 17-18 (Next Fiscal Year)
OTHER PROJECTS BEING DEVELOPED
SENATE DISTRICT
PARISH LINES
WATER
URBANIZED AREAS
URBAN AREAS
Waterloo
Island
Plains
Bonn
Hermitage
Glynn
Chenal
Rougon
Lakeland
Arbroth
Walls
Alfords
Bureche
Chamberlin
Westover
Belmont
Sunrise
Scotlandville
Zion City
Zachary
Fred
Deerford
Indian Mound
Greenwell Springs
Watson
Plainview
Magnolia
Comite
Denham Springs
Baker
Central
Port Allen
Baton Rouge

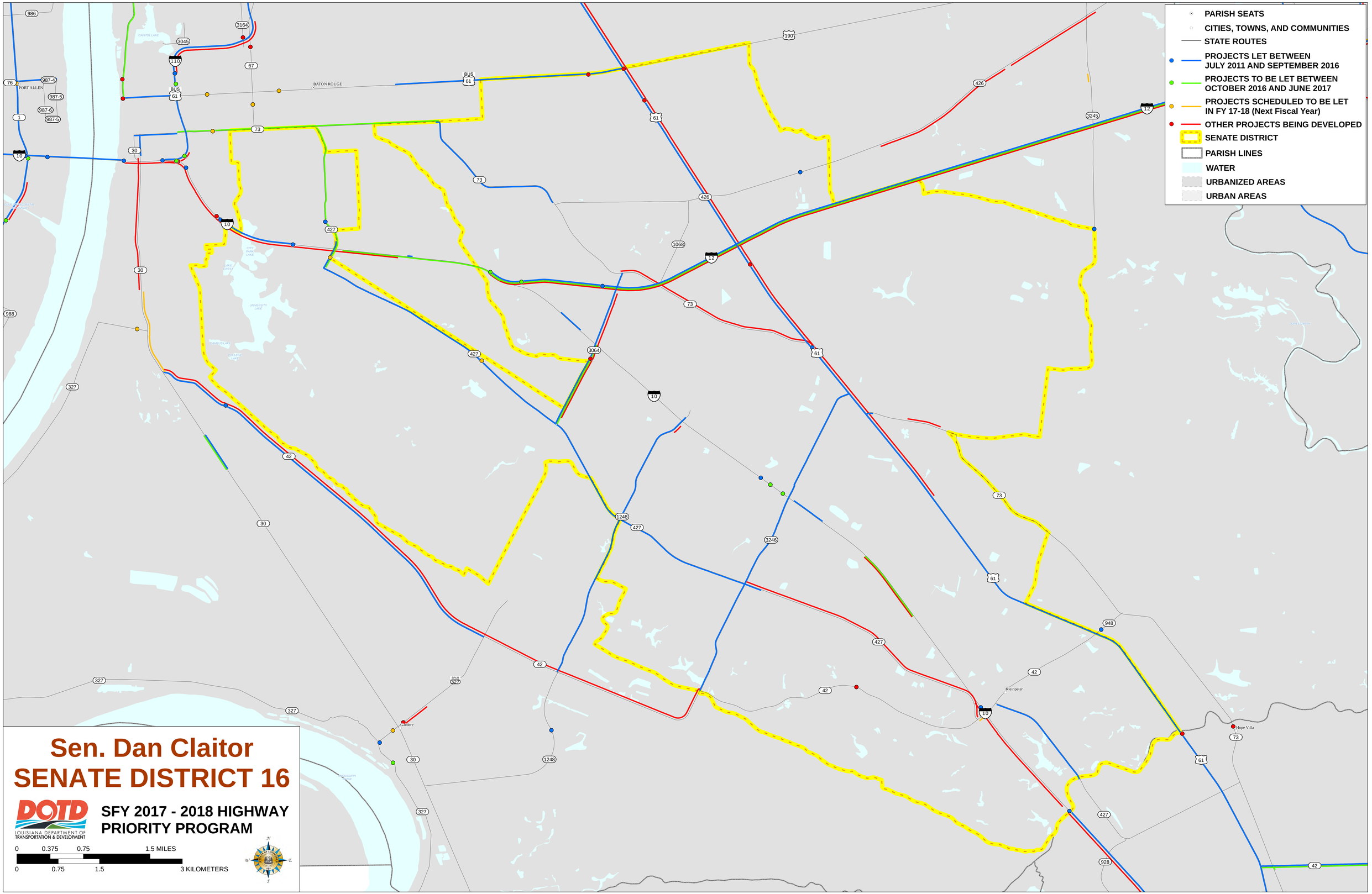
PARISH SEATS
CITIES, TOWNS, AND COMMUNITIES
STATE ROUTES
PROJECTS LET BETWEEN JULY 2011 AND SEPTEMBER 2016
PROJECTS TO BE LET BETWEEN OCTOBER 2016 AND JUNE 2017
PROJECTS SCHEDULED TO BE LET IN FY 17-18 (Next Fiscal Year)
OTHER PROJECTS BEING DEVELOPED
SENATE DISTRICT
PARISH LINES
WATER
URBANIZED AREAS
URBAN AREAS
BATON ROUGE
PORT ALLEN
Kleinpeter
Hope Villa
Gardere
Sen. Dan Claitor
SENATE DISTRICT 16
DOTD
LOUISIANA DEPARTMENT OF TRANSPORTATION & DEVELOPMENT
SFY 2017 - 2018 HIGHWAY PRIORITY PROGRAM
0 0.375 0.75 1.5 MILES
0 0.75 1.5 3 KILOMETERS

Sen. Rick Ward
SENATE DISTRICT 17

LOUISIANA DEPARTMENT OF TRANSPORTATION & DEVELOPMENT

SFY 2017 - 2018 HIGHWAY PRIORITY PROGRAM

0 2.5 5 10 MILES

0 5 10 20 KILOMETERS

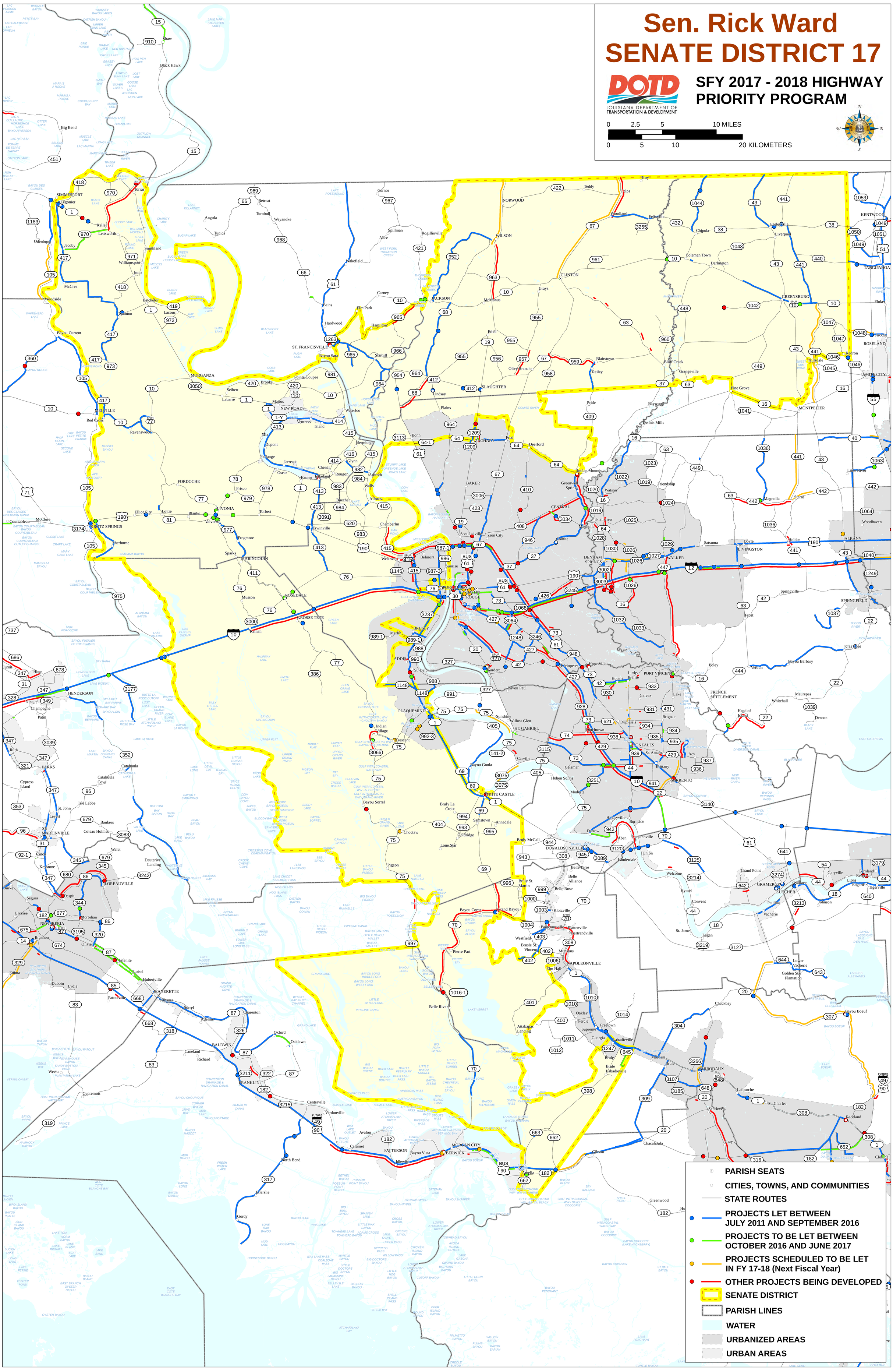

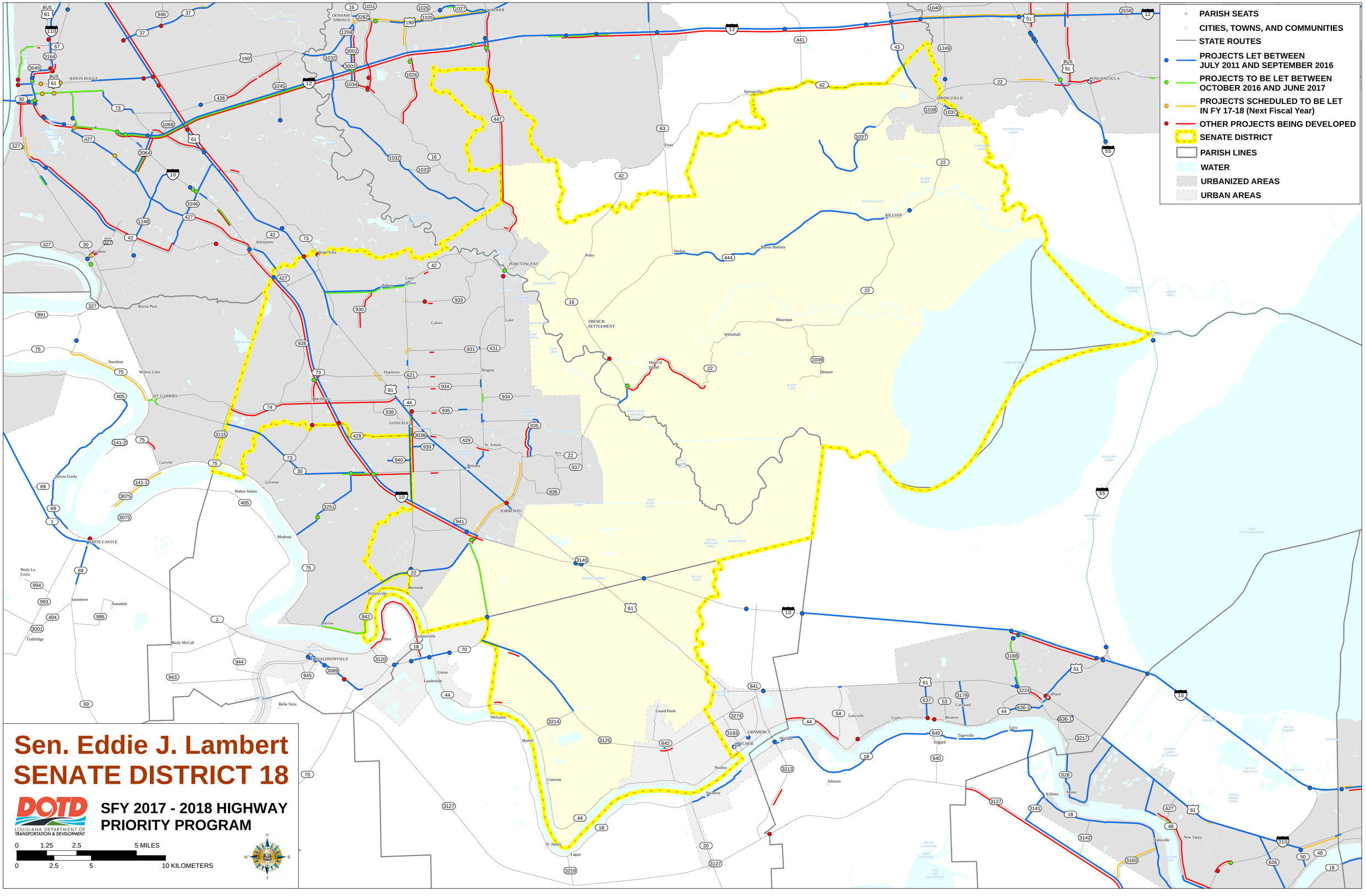
PARISH SEATS
CITIES, TOWNS, AND COMMUNITIES
STATE ROUTES
PROJECTS LET BETWEEN JULY 2011 AND SEPTEMBER 2016
PROJECTS TO BE LET BETWEEN OCTOBER 2016 AND JUNE 2017
PROJECTS SCHEDULED TO BE LET IN FY 17-18 (Next Fiscal Year)
OTHER PROJECTS BEING DEVELOPED
SENATE DISTRICT
PARISH LINES
WATER
URBANIZED AREAS
URBAN AREAS
Sen. Eddie J. Lambert
SENATE DISTRICT 18
DOTD
LOUISIANA DEPARTMENT OF TRANSPORTATION & DEVELOPMENT
SFY 2017 - 2018 HIGHWAY PRIORITY PROGRAM
0 1.25 2.5 5 MILES
0 2.5 5 10 KILOMETERS
BATON ROUGE
DENHAM SPRINGS
WALKER
SPRINGFIELD
PONCHATOULA
KILLIAN
PORT VINCENT
FRENCH SETTLEMENT
GONZALES
SORRENTO
WHITE CASTLE
ST. GABRIEL
DONALDSONVILLE
GRAMERCY
LUTCHER
LaPlace
Hope Villa
Kleinpeter
Hobart
Little Prairie
Galvez
Lake
Brignac
Duplessis
Putchtown
St. Amant
Brittany
Acy
Gardere
Bayou Paul
Sunshine
Willow Glen
Carville
Bayou Goula
Hohen Solms
Geismar
Modeste
Bruly La Croix
Samstown
Annadale
Goldridge
Bruly McCall
Belle Terre
Hillaryville
Burnside
Barrow
Aben
Remannville
Union
Lauderdale
Welcome
Hymel
Convent
St. James
Lagan
Grand Point
Paulina
Vacherie
Wallace
Johnson
Garyville
Lions
Reserve
Cornland
Edgard
Tigerville
Lucy
Killona
Montz
Hahnville
New Sarpy
Springville
Frost
Poley
Verdun
Bayou Barbary
Maurepas
Whitehall
Denson
Head of Island
Springville

Sen. Gary Smith
SENATE DISTRICT 19

DOTD
LOUISIANA DEPARTMENT OF TRANSPORTATION & DEVELOPMENT

SFY 2017 - 2018 HIGHWAY PRIORITY PROGRAM

0 1.25 2.5 5 MILES
0 2.5 5 10 KILOMETERS

N W E S

PARISH SEATS
CITIES, TOWNS, AND COMMUNITIES
STATE ROUTES
PROJECTS LET BETWEEN JULY 2011 AND SEPTEMBER 2016
PROJECTS TO BE LET BETWEEN OCTOBER 2016 AND JUNE 2017
PROJECTS SCHEDULED TO BE LET IN FY 17-18 (Next Fiscal Year)
OTHER PROJECTS BEING DEVELOPED
SENATE DISTRICT
PARISH LINES
WATER
URBANIZED AREAS
URBAN AREAS

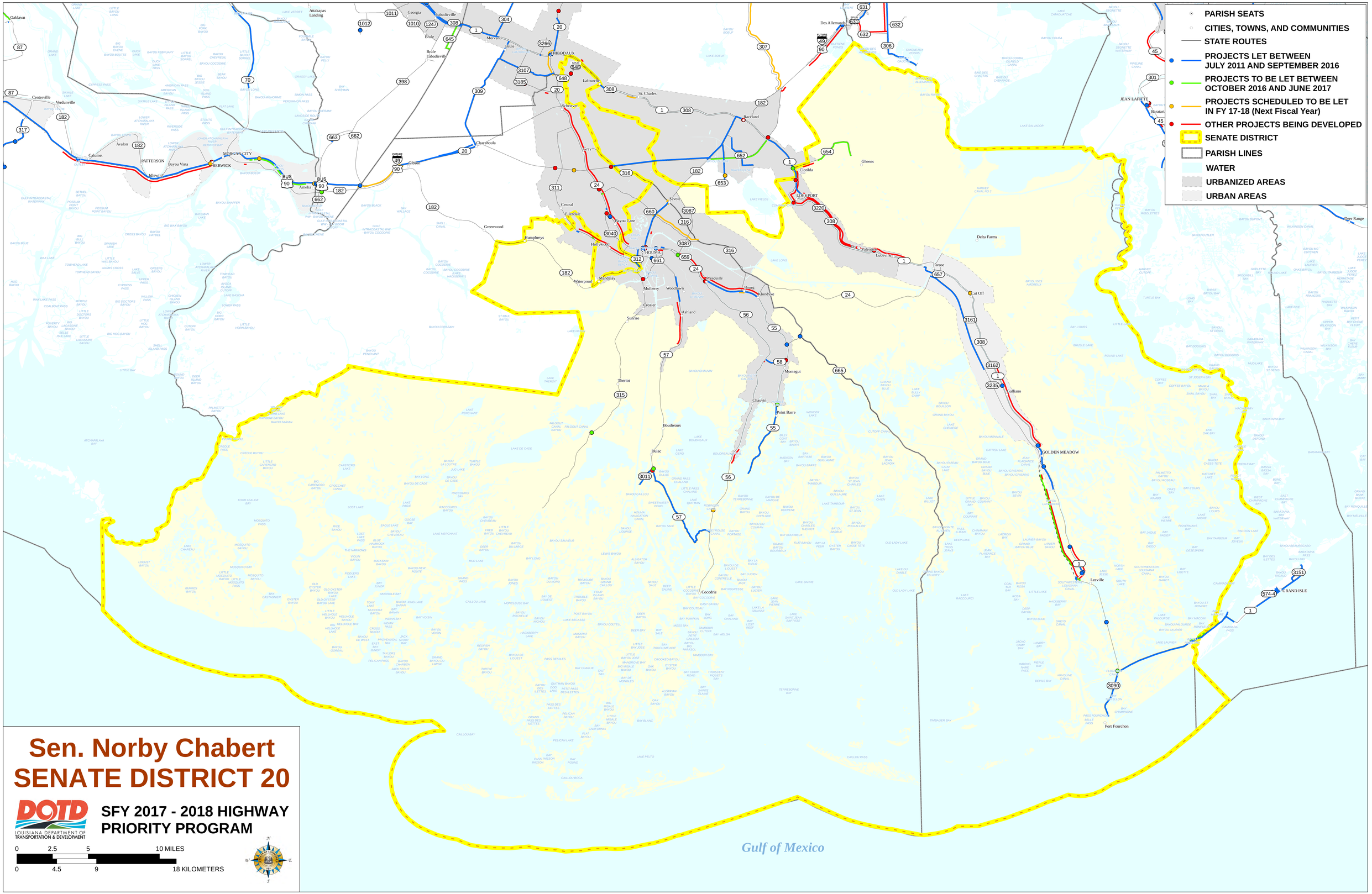
PARISH SEATS
CITIES, TOWNS, AND COMMUNITIES
STATE ROUTES
PROJECTS LET BETWEEN JULY 2011 AND SEPTEMBER 2016
PROJECTS TO BE LET BETWEEN OCTOBER 2016 AND JUNE 2017
PROJECTS SCHEDULED TO BE LET IN FY 17-18 (Next Fiscal Year)
OTHER PROJECTS BEING DEVELOPED
SENATE DISTRICT
PARISH LINES
WATER
URBANIZED AREAS
URBAN AREAS
Gulf of Mexico
Sen. Norby Chabert
SENATE DISTRICT 20
DOTD
LOUISIANA DEPARTMENT OF TRANSPORTATION & DEVELOPMENT
SFY 2017 - 2018 HIGHWAY PRIORITY PROGRAM
0 2.5 5 10 MILES
0 4.5 9 18 KILOMETERS
N
W
E
S
Oakdawn
Centerville
Verdunville
Calumet
Avalon
PATTERSON
Bayou Vista
Idlewild
MORGAN CITY
BERWICK
Amelia
Attakapas Landing
Georgia
Babadeville
Brule
Brule Labadeville
Morvan
THIBODAUX
Lafourche
Schriever
Gray
Gibson
Charenton
Greenwood
Humphreys
Central
Ellendale
Bayou Gauche
Hollywood
HOUMA
Mandalay
Waterproof
Mulberry
Grozier
Sunrise
Woodlawn
Ashland
Savoie
St. Charles
Raceland
Des Allemands
Gheens
Clotilda
LOCKPORT
Lockwood
Valentine
Ludeville
Larose
Cut Off
Galliano
GOLDEN MEADOW
Leeville
Port Fourchon
Delta Farms
Bourg
Klondyke
Bisouquille
Montegut
Chauvin
Point Barre
Theriot
Boudreaux
Dulac
Cocodrie
JEAN LAFITTE
Barataria
Deer Range
GRAND ISLE
BUS 90
49
90
1
20
304
308
645
1012
1011
1010
1247
3266
648
3107
3185
309
398
663
662
182
317
87
70
301
45
311
24
316
3087
3040
660
661
312
659
3067
653
652
654
631
632
306
307
3220
657
3161
3162
3235
665
56
55
58
57
315
3011
3151
574-4
3090

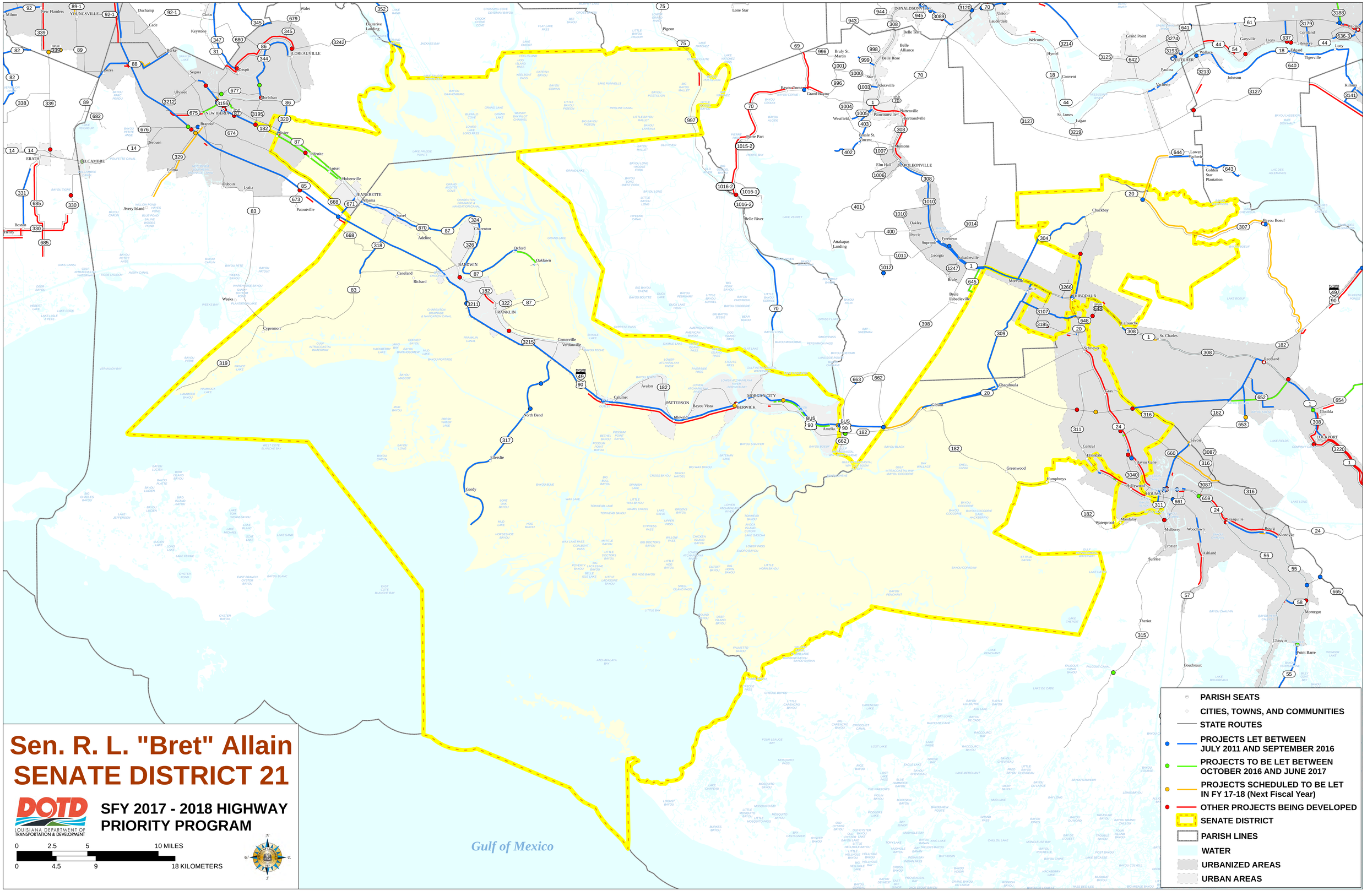
Sen. R. L. "Bret" Allain
SENATE DISTRICT 21
DOTD
LOUISIANA DEPARTMENT OF TRANSPORTATION & DEVELOPMENT
SFY 2017 - 2018 HIGHWAY PRIORITY PROGRAM
0 2.5 5 10 MILES
0 4.5 9 18 KILOMETERS
Gulf of Mexico
PARISH SEATS
CITIES, TOWNS, AND COMMUNITIES
STATE ROUTES
PROJECTS LET BETWEEN JULY 2011 AND SEPTEMBER 2016
PROJECTS TO BE LET BETWEEN OCTOBER 2016 AND JUNE 2017
PROJECTS SCHEDULED TO BE LET IN FY 17-18 (Next Fiscal Year)
OTHER PROJECTS BEING DEVELOPED
SENATE DISTRICT
PARISH LINES
WATER
URBANIZED AREAS
URBAN AREAS

Sen. Fred Mills
SENATE DISTRICT 22

LOUISIANA DEPARTMENT OF TRANSPORTATION & DEVELOPMENT

SFY 2017 - 2018 HIGHWAY PRIORITY PROGRAM

0 2.5 5 10 MILES

0 5 10 20 KILOMETERS

Gulf of Mexico

- PARISH SEATS
- CITIES, TOWNS, AND COMMUNITIES
- STATE ROUTES
- PROJECTS LET BETWEEN JULY 2011 AND SEPTEMBER 2016
- PROJECTS TO BE LET BETWEEN OCTOBER 2016 AND JUNE 2017
- PROJECTS SCHEDULED TO BE LET IN FY 17-18 (Next Fiscal Year)
- OTHER PROJECTS BEING DEVELOPED
- SENATE DISTRICT
- PARISH LINES
- WATER
- URBANIZED AREAS
- URBAN AREAS

Sen. Page Cortez
SENATE DISTRICT 23

DOTD
LOUISIANA DEPARTMENT OF TRANSPORTATION & DEVELOPMENT

SFY 2017 - 2018 HIGHWAY PRIORITY PROGRAM

0 0.5 1 2 MILES
0 1 2 4 KILOMETERS

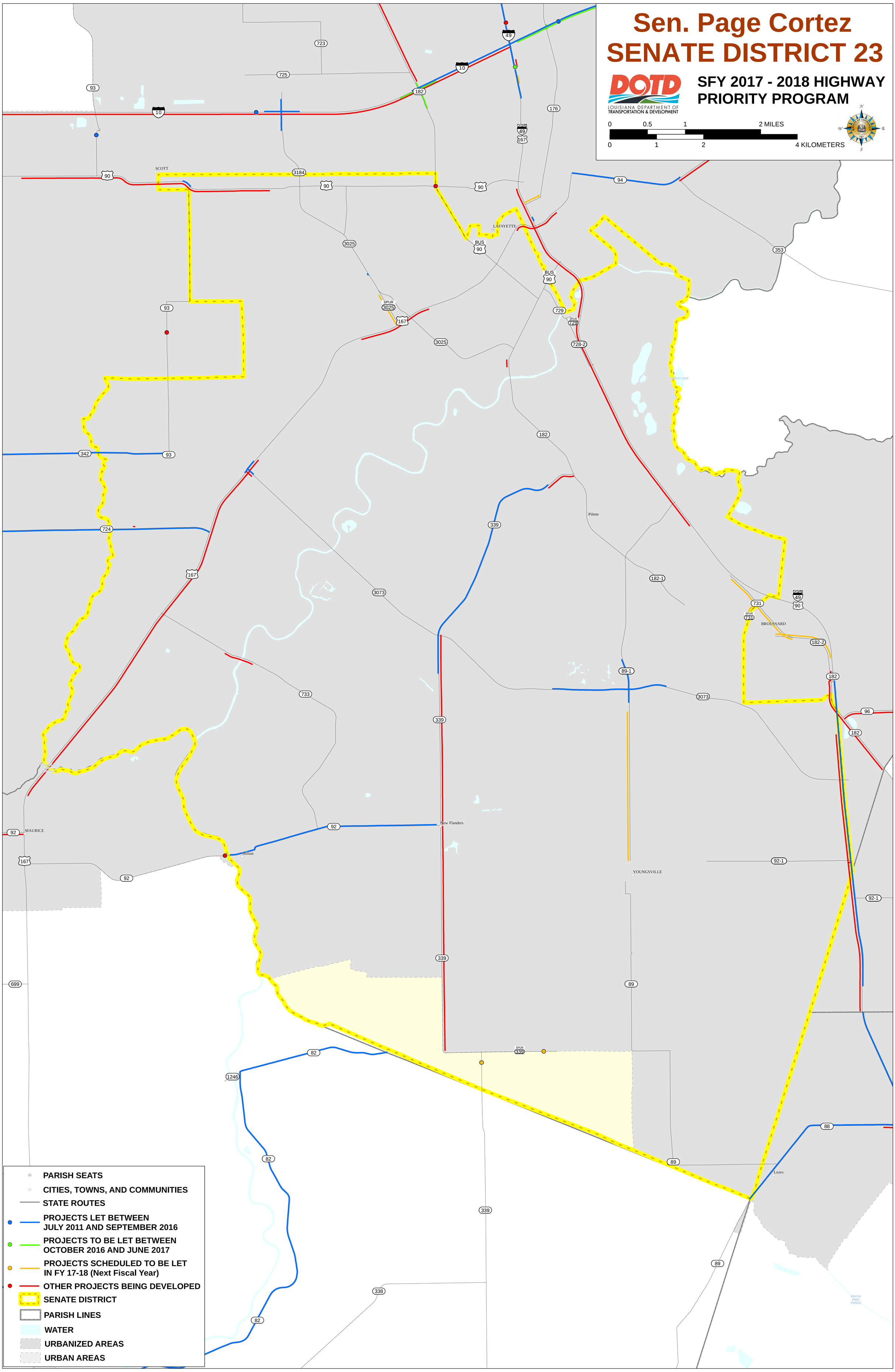

Sen. Gerald Boudreaux
SENATE DISTRICT 24

DOTD
LOUISIANA DEPARTMENT OF TRANSPORTATION & DEVELOPMENT

SFY 2017 - 2018 HIGHWAY PRIORITY PROGRAM

0 2 4 8 MILES
0 4 8 16 KILOMETERS

PARISH SEATS
CITIES, TOWNS, AND COMMUNITIES
STATE ROUTES
PROJECTS LET BETWEEN JULY 2011 AND SEPTEMBER 2016
PROJECTS TO BE LET BETWEEN OCTOBER 2016 AND JUNE 2017
PROJECTS SCHEDULED TO BE LET IN FY 17-18 (Next Fiscal Year)
OTHER PROJECTS BEING DEVELOPED
SENATE DISTRICT
PARISH LINES
WATER
URBANIZED AREAS
URBAN AREAS

Sen. Dan Morrish
SENATE DISTRICT 25
DOTD
LOUISIANA DEPARTMENT OF TRANSPORTATION & DEVELOPMENT
SFY 2017 - 2018 HIGHWAY PRIORITY PROGRAM
0 2.5 5 10 MILES
0 5 10 20 KILOMETERS
N
W
E
S
PARISH SEATS
CITIES, TOWNS, AND COMMUNITIES
STATE ROUTES
PROJECTS LET BETWEEN JULY 2011 AND SEPTEMBER 2016
PROJECTS TO BE LET BETWEEN OCTOBER 2016 AND JUNE 2017
PROJECTS SCHEDULED TO BE LET IN FY 17-18 (Next Fiscal Year)
OTHER PROJECTS BEING DEVELOPED
SENATE DISTRICT
PARISH LINES
WATER
URBANIZED AREAS
URBAN AREAS
Gulf of Mexico
DEQUINCY
SULPHUR
WESTLAKE
LAKE CHARLES
VINTON
IOWA
JENNINGS
WELSH
LAKE ARTHUR
MERMENTAU
CROWLEY
RAYNE
EUNICE
BASILE
ELTON
KINDER
IOTA
ESTHERWOOD
MORSE
GUEYDAN
KAPLAN
ABBEVILLE
DUSON
CHURCH POINT
Cameron
Creole
Oak Grove
Grand Chenier
Hackberry
Holly Beach
Grand Lake
Pecan Island

Sen. Jonathan Perry
SENATE DISTRICT 26

DOTD
LOUISIANA DEPARTMENT OF TRANSPORTATION & DEVELOPMENT

SFY 2017 - 2018 HIGHWAY PRIORITY PROGRAM

0 2.5 5 10 MILES
0 3.75 7.5 15 KILOMETERS

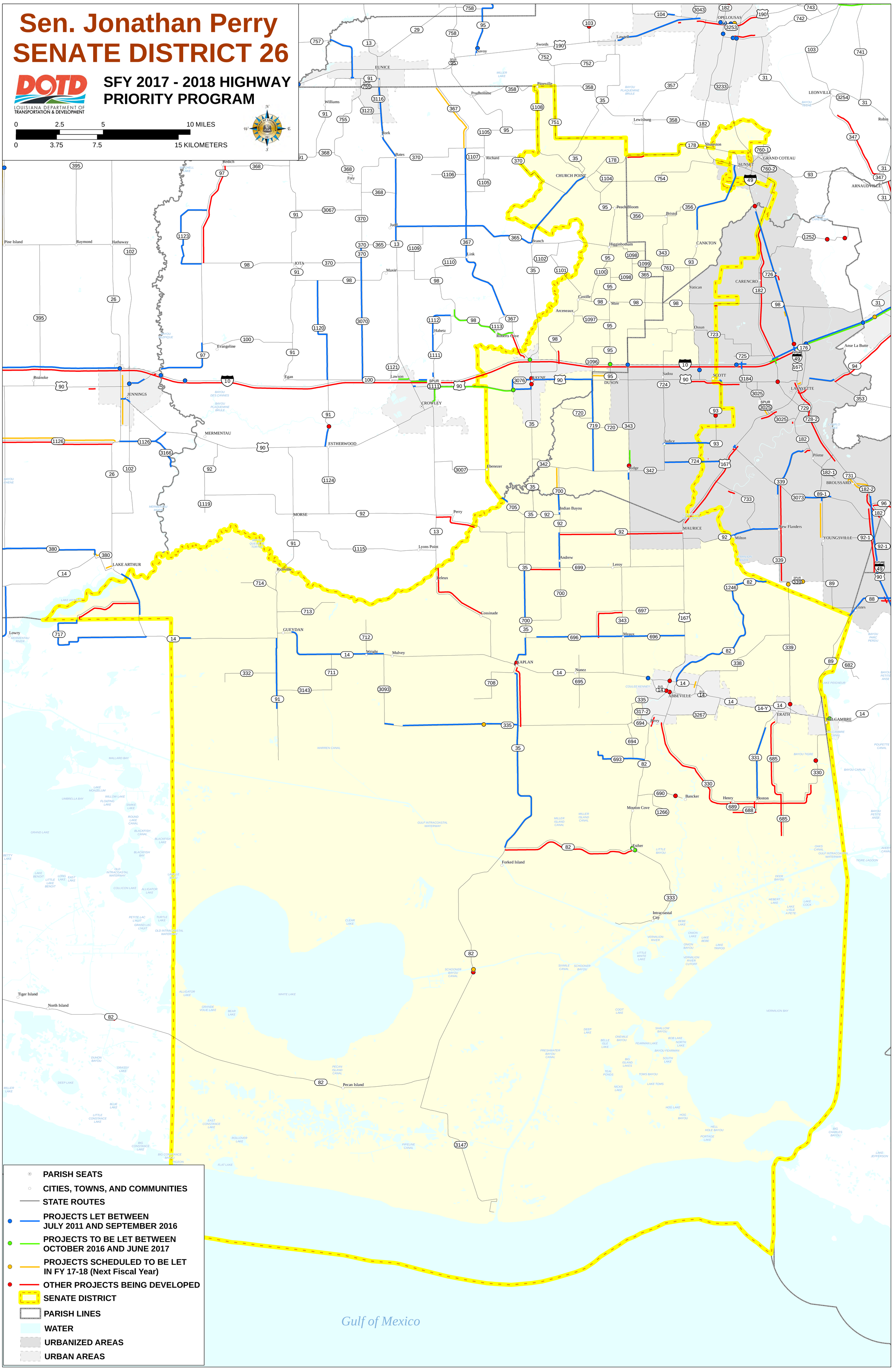

- PARISH SEATS
- CITIES, TOWNS, AND COMMUNITIES
- STATE ROUTES
- PROJECTS LET BETWEEN JULY 2011 AND SEPTEMBER 2016
- PROJECTS TO BE LET BETWEEN OCTOBER 2016 AND JUNE 2017
- PROJECTS SCHEDULED TO BE LET IN FY 17-18 (Next Fiscal Year)
- OTHER PROJECTS BEING DEVELOPED
- SENATE DISTRICT
- PARISH LINES
- WATER
- URBANIZED AREAS
- URBAN AREAS

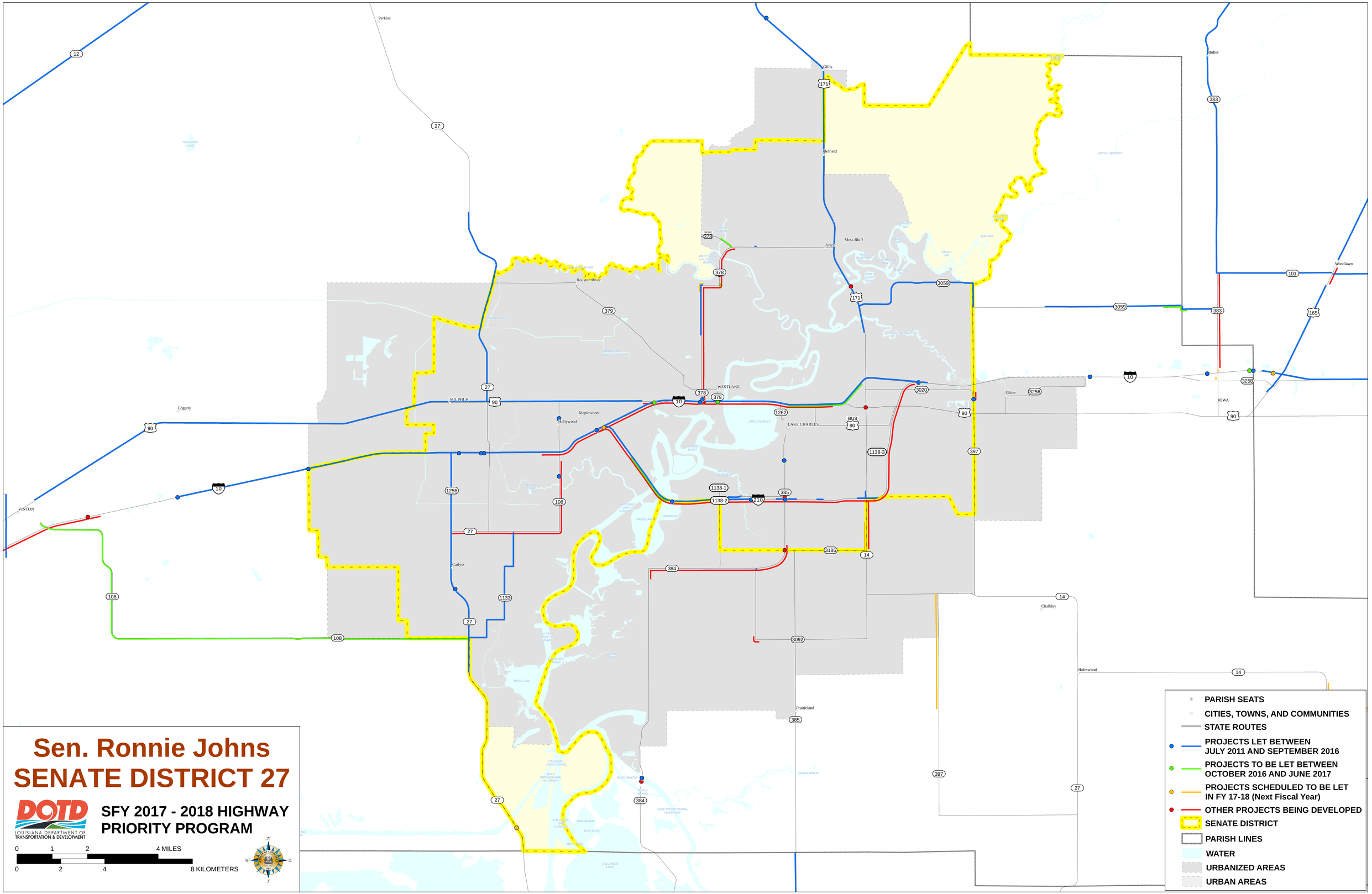
Sen. Ronnie Johns
SENATE DISTRICT 27
DOTD
LOUISIANA DEPARTMENT OF TRANSPORTATION & DEVELOPMENT
SFY 2017 - 2018 HIGHWAY PRIORITY PROGRAM
0 1 2 4 MILES
0 2 4 8 KILOMETERS
PARISH SEATS
CITIES, TOWNS, AND COMMUNITIES
STATE ROUTES
PROJECTS LET BETWEEN JULY 2011 AND SEPTEMBER 2016
PROJECTS TO BE LET BETWEEN OCTOBER 2016 AND JUNE 2017
PROJECTS SCHEDULED TO BE LET IN FY 17-18 (Next Fiscal Year)
OTHER PROJECTS BEING DEVELOPED
SENATE DISTRICT
PARISH LINES
WATER
URBANIZED AREAS
URBAN AREAS
Perkins
Gillis
Buller
Bellfield
Moss Bluff
Arizona
Woodlawn
Houston River
WESTLAKE
SULPHUR
Maplewood
Hollywood
Edgerly
LAKE CHARLES
Chloe
IOWA
VINTON
Carlyss
Chalkley
Holmwood
Prairieland

Sen. Eric LaFleur
SENATE DISTRICT 28

DOTD
LOUISIANA DEPARTMENT OF TRANSPORTATION & DEVELOPMENT

SFY 2017 - 2018 HIGHWAY PRIORITY PROGRAM

Sen. Jay Luneau
SENATE DISTRICT 29

DOTD
LOUISIANA DEPARTMENT OF TRANSPORTATION & DEVELOPMENT

SFY 2017 - 2018 HIGHWAY PRIORITY PROGRAM

0 2.5 5 10 MILES

0 5 10 20 KILOMETERS

- PARISH SEATS
- CITIES, TOWNS, AND COMMUNITIES
- STATE ROUTES
- PROJECTS LET BETWEEN JULY 2011 AND SEPTEMBER 2016
- PROJECTS TO BE LET BETWEEN OCTOBER 2016 AND JUNE 2017
- PROJECTS SCHEDULED TO BE LET IN FY 17-18 (Next Fiscal Year)
- OTHER PROJECTS BEING DEVELOPED
- SENATE DISTRICT
- PARISH LINES
- WATER
- URBANIZED AREAS
- URBAN AREAS

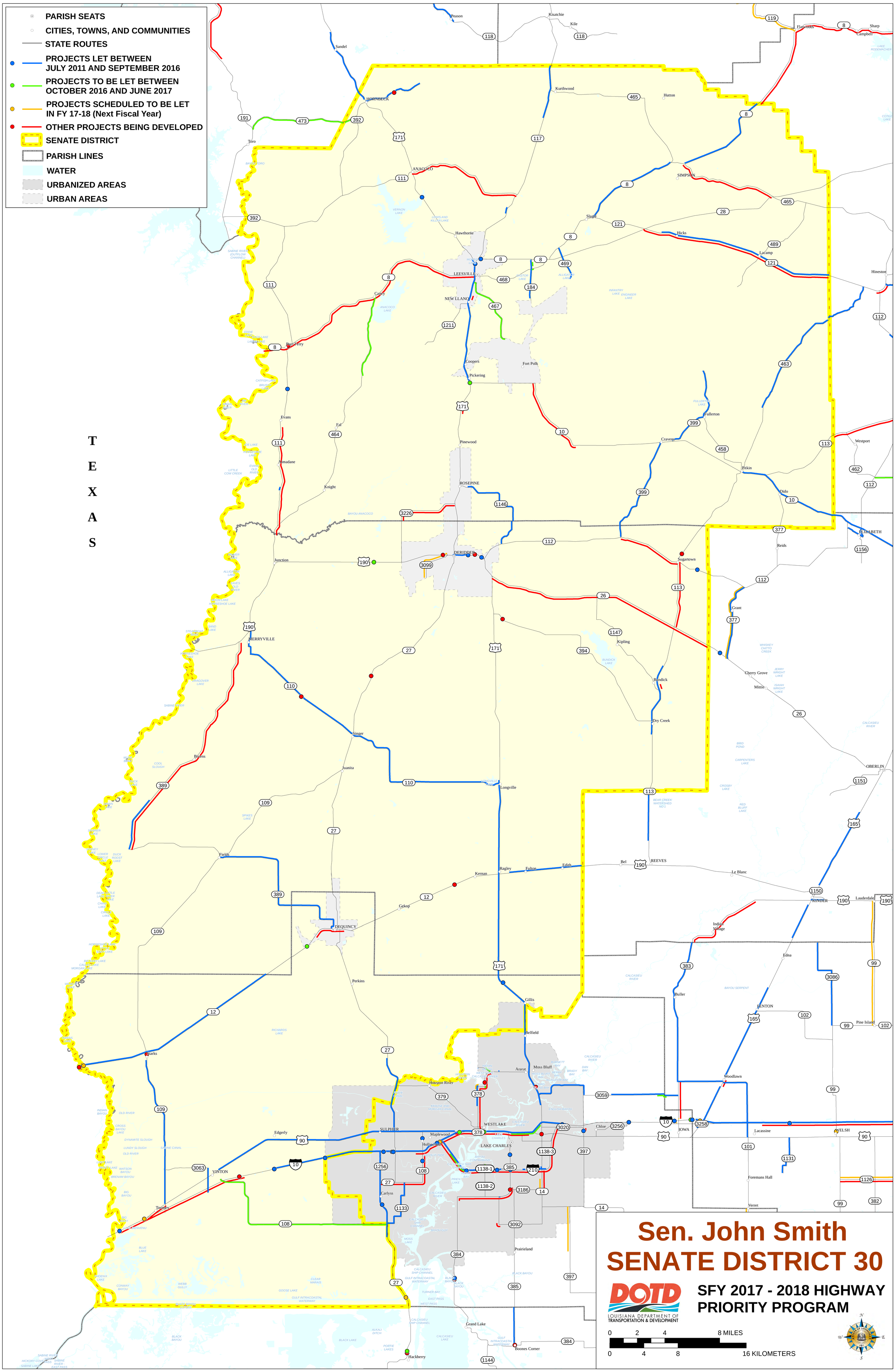
PARISH SEATS
CITIES, TOWNS, AND COMMUNITIES
STATE ROUTES
PROJECTS LET BETWEEN JULY 2011 AND SEPTEMBER 2016
PROJECTS TO BE LET BETWEEN OCTOBER 2016 AND JUNE 2017
PROJECTS SCHEDULED TO BE LET IN FY 17-18 (Next Fiscal Year)
OTHER PROJECTS BEING DEVELOPED
SENATE DISTRICT
PARISH LINES
WATER
URBANIZED AREAS
URBAN AREAS
TEXAS
Sen. John Smith
SENATE DISTRICT 30
SFY 2017 - 2018 HIGHWAY PRIORITY PROGRAM
DOTD
LOUISIANA DEPARTMENT OF TRANSPORTATION & DEVELOPMENT
0 2 4 8 MILES
0 4 8 16 KILOMETERS
HORNBECK
ANACOCO
LEESVILLE
NEW LLANO
DERIDDER
ROSEPINE
MERRYVILLE
DEQUINCY
ELIZABETH
OBERLIN
IOWA
VINTON
SULPHUR
WESTLAKE
LAKE CHARLES
Sugartown
Longville
Starks
Bayou Pierre
Toro
Sandel
Peason
Kisatchie
Kile
Kurthwood
Hutton
Flatwoods
Sharp
Campbell
Simpson
Slagle
Hicks
Lacamp
Hineston
Hawthorne
Cadeville
Pickering
Fort Polk
Fullerton
Cravens
Pitkin
Dido
Westport
Reids
Grant
Cherry Grove
Mittie
Kipling
Bundick
Dry Creek
Evans
Fal
Almadane
Knight
Pinewood
Junction
Singer
Juanita
Bivens
Fields
Kernan
Ragley
Fulton
Edith
Bel
REEVES
Le Blanc
Gekop
Perkins
Gillis
Belfield
Ararat
Moss Bluff
Houston River
Edgerly
Maplewood
Hollywood
Carlyss
Chloe
Lacassine
Foremans Hall
Verret
Woodlawn
Lauderdale
KINDER
Indian Village
Edna
BUTLER
FENTON
Pine Island
Prairieland
Grand Lake
Hackberry
Boones Corner
Tomney
Lake Charles

Sen. Gerald Long
SENATE DISTRICT 31

LOUISIANA DEPARTMENT OF TRANSPORTATION & DEVELOPMENT

SFY 2017 - 2018 HIGHWAY PRIORITY PROGRAM

0 2.5 5 10 MILES

0 5 10 20 KILOMETERS

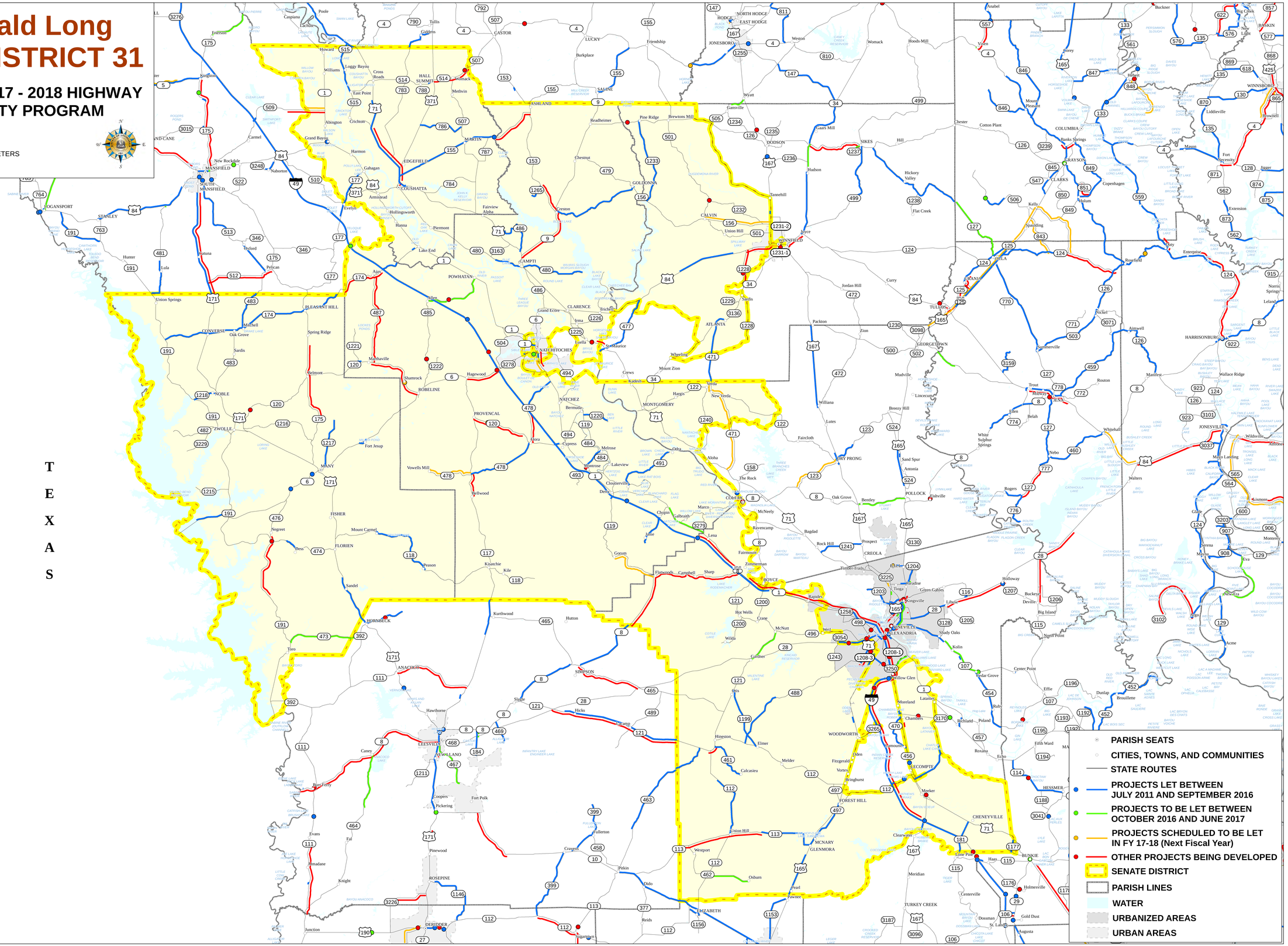

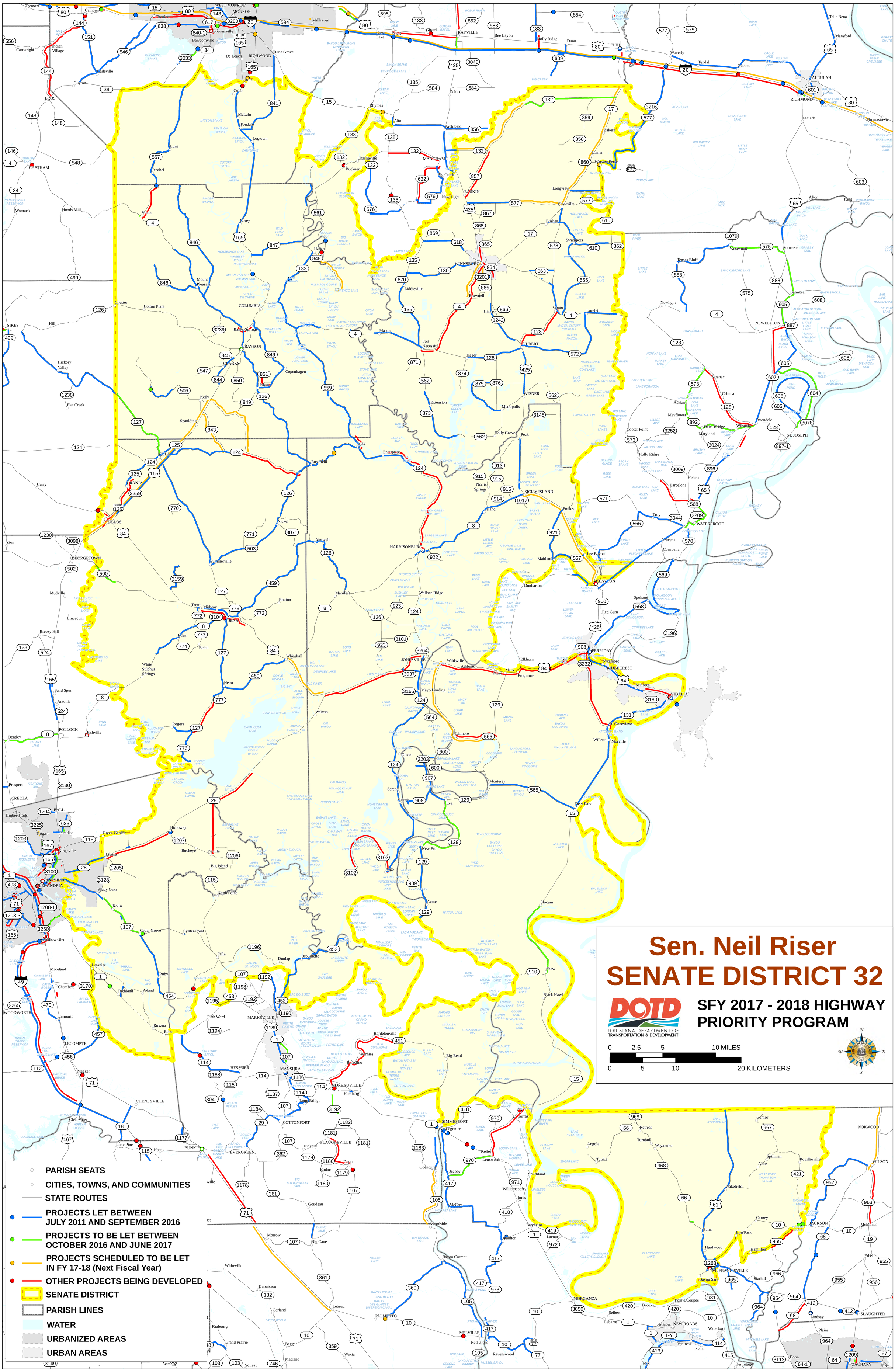
Sen. Neil Riser
SENATE DISTRICT 32
DOTD
LOUISIANA DEPARTMENT OF TRANSPORTATION & DEVELOPMENT
SFY 2017 - 2018 HIGHWAY PRIORITY PROGRAM
0 2.5 5 10 MILES
0 5 10 20 KILOMETERS
PARISH SEATS
CITIES, TOWNS, AND COMMUNITIES
STATE ROUTES
PROJECTS LET BETWEEN JULY 2011 AND SEPTEMBER 2016
PROJECTS TO BE LET BETWEEN OCTOBER 2016 AND JUNE 2017
PROJECTS SCHEDULED TO BE LET IN FY 17-18 (Next Fiscal Year)
OTHER PROJECTS BEING DEVELOPED
SENATE DISTRICT
PARISH LINES
WATER
URBANIZED AREAS
URBAN AREAS

A R K A N S A S

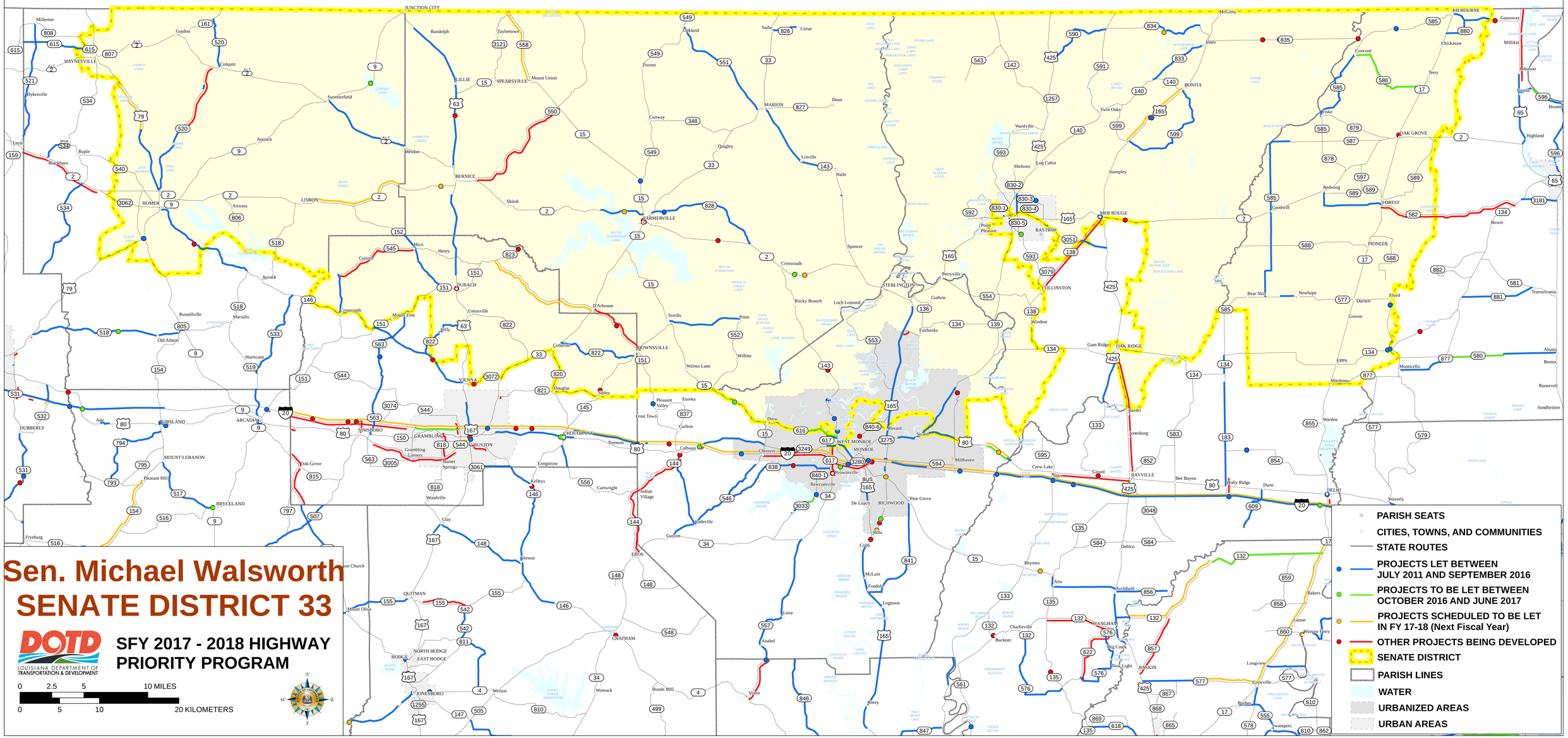
Sen. Michael Walsworth
SENATE DISTRICT 33
DOTD
LOUISIANA DEPARTMENT OF TRANSPORTATION & DEVELOPMENT
SFY 2017 - 2018 HIGHWAY PRIORITY PROGRAM
0 2.5 5 10 MILES
0 5 10 20 KILOMETERS
PARISH SEATS
CITIES, TOWNS, AND COMMUNITIES
STATE ROUTES
PROJECTS LET BETWEEN JULY 2011 AND SEPTEMBER 2016
PROJECTS TO BE LET BETWEEN OCTOBER 2016 AND JUNE 2017
PROJECTS SCHEDULED TO BE LET IN FY 17-18 (Next Fiscal Year)
OTHER PROJECTS BEING DEVELOPED
SENATE DISTRICT
PARISH LINES
WATER
URBANIZED AREAS
URBAN AREAS

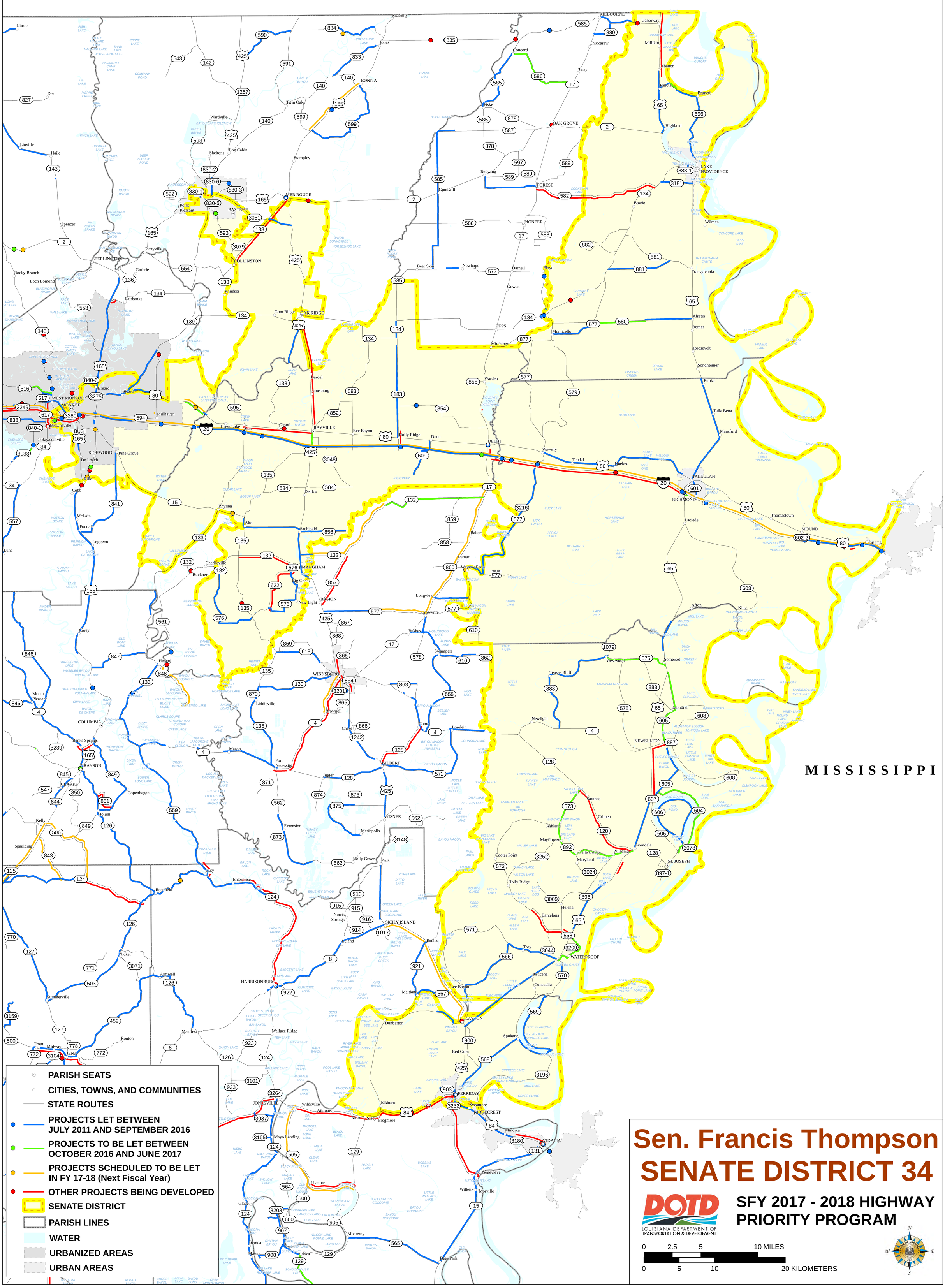
ARKANSAS
MISSISSIPPI
Litroe
Dean
Linville
Haile
Spencer
Rocky Branch
Loch Lomond
STERLINGTON
Perryville
Guthrie
Fairbanks
Windsor
COLLINSTON
Sheltons
Wardvjlle
Log Cabin
Twin Oaks
Stampley
BONITA
McGimy
Jones
Concord
KILBOURNE
Gassoway
Millikin
Chickasaw
Terry
Lebanon
Banola
Brunett
Highland
LAKE PROVIDENCE
Fiske
OAK GROVE
FOREST
Redwing
Goodwill
MER ROUGE
Pointt Pleasant
BASTROP
Bowie
Wilman
PIONEER
Transylvania
Bear Skin
Newhope
Darnell
Floyd
Gowen
Alsatia
Bomer
Roosevelt
Sondheimer
Enoka
Talla Bena
Mansford
Gum Ridge
OAK RIDGE
EPPS
Monticello
Mitchiner
Warden
Bardel
Jonesburg
WEST MONROE
MONROE
Breard
Sterd
Millhaven
Brownsville
Bawcomville
RICHWOOD
Pine Grove
De Loach
Crew Lake
Girard
RAYVILLE
Bee Bayou
Holly Ridge
Dunn
DELHI
Waverly
Tendal
Guebec
TALLULAH
RICHMOND
Laciede
Thomastown
MOUND
DELTA
Cobb
McLain
Fondale
Logtown
Luna
Rhymes
Alto
Archibald
Dehlco
Bakers
Lamar
Warsaw Ferry
Charlieville
Buckner
MANGHAM
Big Creek
New Light
BASKIN
Longview
Crowville
Bushes
Swampers
Eorey
Hebert
WINNSBORO
Liddieville
Brownell
Chase
Como
Lorelein
Mount Pleasant
COLUMBIA
Banks Springs
GRAYSON
CLARKS
Mason
Fort Necessity
Jigger
GILBERT
Copenhagen
Holum
Kelly
Spaulding
WISNER
Extension
Metropolis
Holly Grove
Peck
Dutty
Enterprise
Rosefield
Norris Springs
SICILY ISLAND
Ireland
Foules
Nickel
Aimwell
Summerville
HARRISONBURG
Maitland
Lee Bayou
Troy
WATERPROOF
Azucena
Consuella
Dunbarton
CLAYTON
Manifest
Wallace Ridge
Trout
Midway
JENA
Routon
Spokane
Red Gum
FERRIDAY
Sycamore
RIDGECREST
JONESVILLE
Wildsville
Athlone
Elkhorn
Moro
Slaty
Frogmore
Minorca
VIDALIA
Mayo Landing
Lismore
St. Genevieve
Willetts
Morville
Glade
Monterey
Serena
Mayna
Eva
Deer Park
Tensas Bluff
Westwood
Somerset
Afton
King
Balmoral
NEWELLTON
Newlight
Saranac
Crimea
Ashland
Mayflower
Delta Bridge
Wilsonia
Avondale
Maryland
ST. JOSEPH
Cooter Point
Holly Ridge
Helena
Barcelona
PARISH SEATS
CITIES, TOWNS, AND COMMUNITIES
STATE ROUTES
PROJECTS LET BETWEEN JULY 2011 AND SEPTEMBER 2016
PROJECTS TO BE LET BETWEEN OCTOBER 2016 AND JUNE 2017
PROJECTS SCHEDULED TO BE LET IN FY 17-18 (Next Fiscal Year)
OTHER PROJECTS BEING DEVELOPED
SENATE DISTRICT
PARISH LINES
WATER
URBANIZED AREAS
URBAN AREAS
Sen. Francis Thompson
SENATE DISTRICT 34
DOTD
LOUISIANA DEPARTMENT OF TRANSPORTATION & DEVELOPMENT
SFY 2017 - 2018 HIGHWAY PRIORITY PROGRAM
0 2.5 5 10 MILES
0 5 10 20 KILOMETERS

Sen. Jim Fannin
SENATE DISTRICT 35

LOUISIANA DEPARTMENT OF TRANSPORTATION & DEVELOPMENT

SFY 2017 - 2018 HIGHWAY PRIORITY PROGRAM

0 2.5 5 10 MILES

0 5 10 20 KILOMETERS

- PARISH SEATS
- CITIES, TOWNS, AND COMMUNITIES
- STATE ROUTES
- PROJECTS LET BETWEEN JULY 2011 AND SEPTEMBER 2016
- PROJECTS TO BE LET BETWEEN OCTOBER 2016 AND JUNE 2017
- PROJECTS SCHEDULED TO BE LET IN FY 17-18 (Next Fiscal Year)
- OTHER PROJECTS BEING DEVELOPED
- SENATE DISTRICT
- PARISH LINES
- WATER
- URBANIZED AREAS
- URBAN AREAS

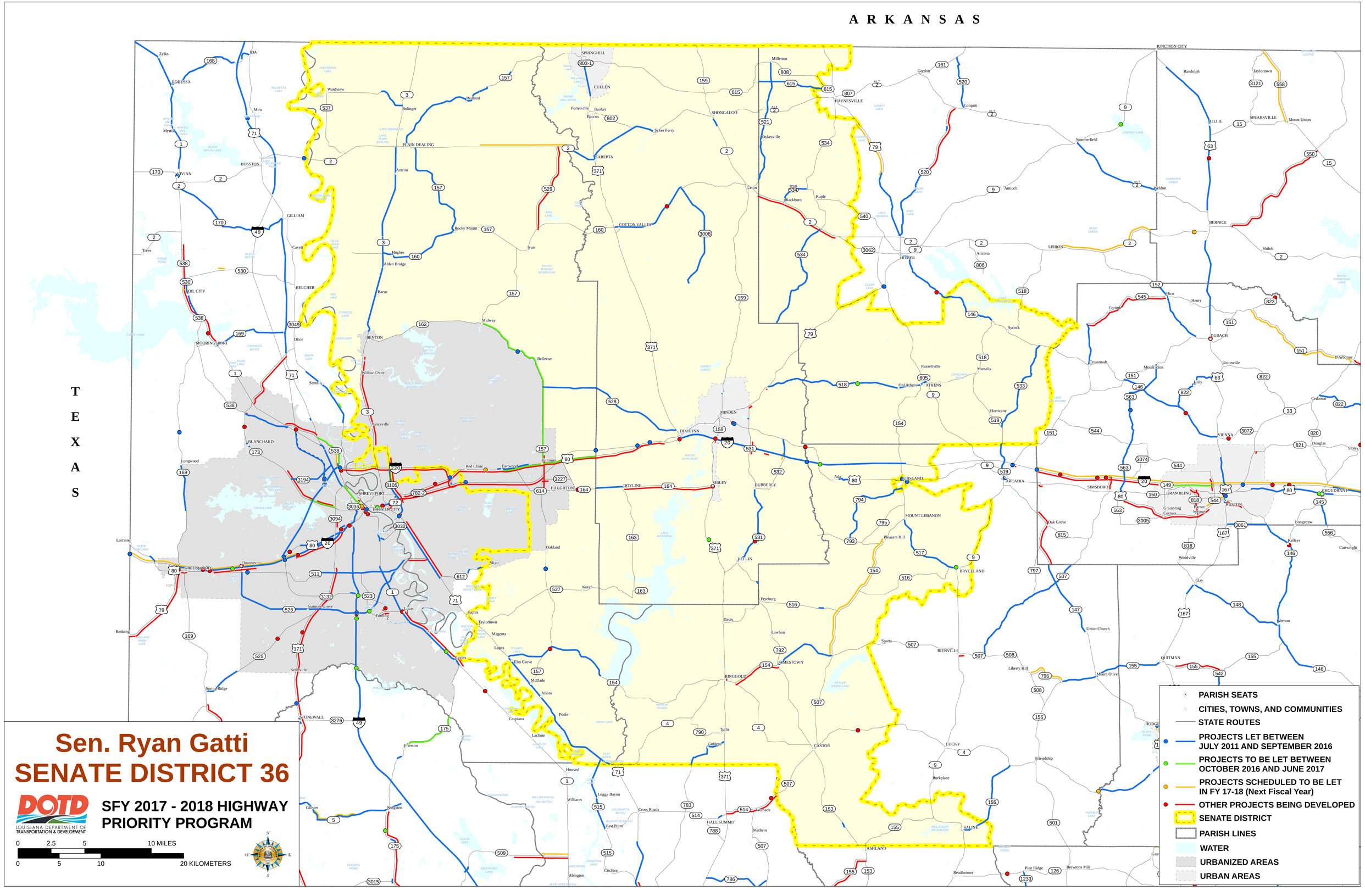
ARKANSAS
TEXAS
Sen. Ryan Gatti
SENATE DISTRICT 36
DOTD
LOUISIANA DEPARTMENT OF TRANSPORTATION & DEVELOPMENT
SFY 2017 - 2018 HIGHWAY PRIORITY PROGRAM
0 2.5 5 10 MILES
0 5 10 20 KILOMETERS
PARISH SEATS
CITIES, TOWNS, AND COMMUNITIES
STATE ROUTES
PROJECTS LET BETWEEN JULY 2011 AND SEPTEMBER 2016
PROJECTS TO BE LET BETWEEN OCTOBER 2016 AND JUNE 2017
PROJECTS SCHEDULED TO BE LET IN FY 17-18 (Next Fiscal Year)
OTHER PROJECTS BEING DEVELOPED
SENATE DISTRICT
PARISH LINES
WATER
URBANIZED AREAS
URBAN AREAS
SHREVEPORT
BOSSIER CITY
BENTON
BLANCHARD
MINDEN
RUSTON
GRAMBLING
HOUDRAIN
ARCADIA
GRIBSLAND
MOUNT LEBANOVN
BRYCELAND
BIENVILLE
JAMESTOWN
RINGGOLD
CASTOR
LUCKY
SALINE
ASHLAND
HAYNESVILLE
HOMER
ATHENS
Russellville
Marsalis
Hurricane
Colquitt
Summerfield
Antioch
Arizona
Aycock
LISBON
BERNICE
LILLIE
SPEARSVILLE
Mount Union
Taylortown
Randolph
JUNCTION CITY
Gordon
Millerton
Dykesville
Leton
Ruple
Blackburn
SHONGALOO
COTTON VALLEY
SAREPTA
Sykes Ferry
Bunker
Bacon
Porterville
CULLEN
SPRINGHILL
Regland
Bolinger
Wardview
PLAIN DEALING
Antrim
Rocky Mount
Ivan
Hughes
Alden Bridge
Barso
Midway
Bellevue
Willow Chute
Sentell
Vanceville
Red Chute
Eastwood
Fillmore
HAUGHTON
DOYLINE
SIBLEY
DUBBERLY
HEFLIN
Oakland
Sligo
Koran
Fryeburg
Davis
Lawhon
Taplis
Magenta
Lagas
Elm Grove
McDade
Atkins
Poole
Caspiana
Lucas
Eutaw
Summer Grove
Flournoy
GREENWOOD
Keithville
Spring Ridge
Lorraine
Bethany
STONEWALL
Frierson
Gloster
Kingston
Howard
Williams
Loggy Bayou
Cross Roads
East Point
Crichton
Abington
HALL SUMMIT
Womack
Methvin
Readheimer
Pine Ridge
Brewtons Mill
Burkplace
Friendship
Union Church
Mount Olive
QUITMAN
Liberty Hill
Vernon
Clay
Woodville
Kelleys
Cartwright
Longstraw
Oak Grove
Grambling Corners
Barnet Springs
SIMSBORO
VIENNA
Douglas
Sibley
Cedarton
Unionville
Mount Zion
Crossroads
Hilly
Henry
Hico
Corinth
DUBACH
D'Arbonne
Shiloh
Bryceland
Pleasant Hill
Old Athens
Dixie Inn
Mira
Bodessa
Zylks
IDA
Myrtle
HOSSTON
VIVIAN
GILLIAM
Cavett
BELCHER
Dixie
MOORINGSPORT
OIL CITY
Trees
Longwood
Lorraine
Bethany
Spring Ridge
Keithville
Sentell
Vanceville
Lucas
Eutaw
Summer Grove
Flournoy
GREENWOOD
Sligo
Oakland
Koran
Fryeburg
Davis
Lawhon
Taplis
Taylortown
Magenta
Lagas
Elm Grove
McDade
Atkins
Poole
Caspiana
Lucas
Eutaw
Frierson
Howard
Williams
Loggy Bayou
Cross Roads
East Point
Crichton
Abington
HALL SUMMIT
Womack
Methvin
Readheimer
Pine Ridge
Brewtons Mill
Burkplace
Friendship
Union Church
Mount Olive
QUITMAN
Liberty Hill
Vernon
Clay
Woodville
Kelleys
Cartwright
Longstraw
Oak Grove
Grambling Corners
Barnet Springs
SIMSBORO
VIENNA
Douglas
Sibley
Cedarton
Unionville
Mount Zion
Crossroads
Hilly
Henry
Hico
Corinth
DUBACH
D'Arbonne
Shiloh
Bryceland
Pleasant Hill
Old Athens
Dixie Inn
Mira
Bodessa
Zylks
IDA
Myrtle
HOSSTON
VIVIAN
GILLIAM
Cavett
BELCHER
Dixie
MOORINGSPORT
OIL CITY
Trees
Longwood
Lorraine
Bethany
Spring Ridge
Keithville
Sentell
Vanceville
Lucas
Eutaw
Summer Grove
Flournoy
GREENWOOD
Sligo
Oakland
Koran
Fryeburg
Davis
Lawhon
Taplis
Taylortown
Magenta
Lagas
Elm Grove
McDade
Atkins
Poole
Caspiana
Lucas
Eutaw
Frierson
Howard
Williams
Loggy Bayou
Cross Roads
East Point
Crichton
Abington
HALL SUMMIT
Womack
Methvin
Readheimer
Pine Ridge
Brewtons Mill
Burkplace
Friendship
Union Church
Mount Olive
QUITMAN
Liberty Hill
Vernon
Clay
Woodville
Kelleys
Cartwright
Longstraw
Oak Grove
Grambling Corners
Barnet Springs
SIMSBORO
VIENNA
Douglas
Sibley
Cedarton
Unionville
Mount Zion
Crossroads
Hilly
Henry
Hico
Corinth
DUBACH
D'Arbonne
Shiloh
Bryceland
Pleasant Hill
Old Athens
Dixie Inn

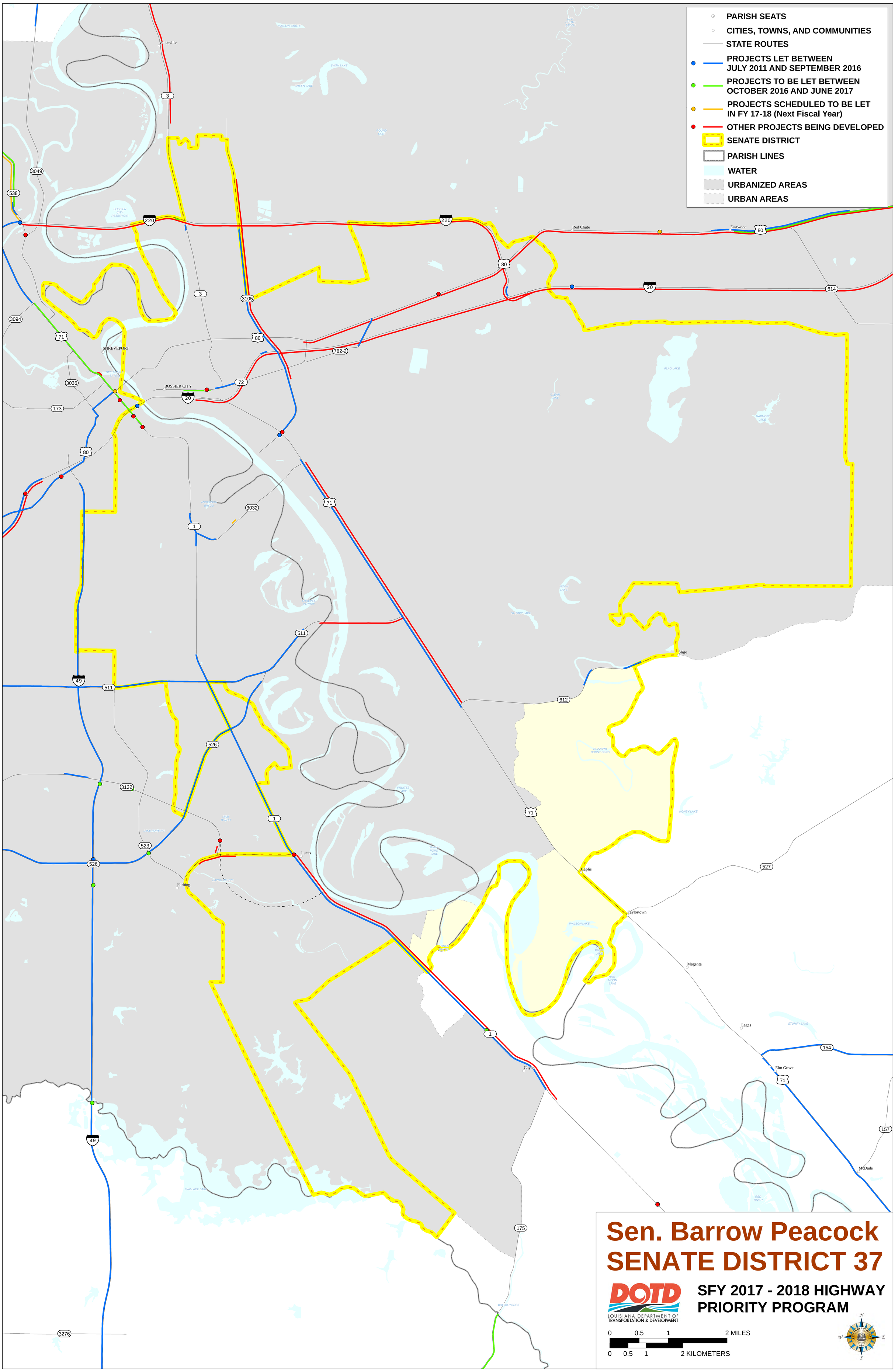
PARISH SEATS
CITIES, TOWNS, AND COMMUNITIES
STATE ROUTES
PROJECTS LET BETWEEN JULY 2011 AND SEPTEMBER 2016
PROJECTS TO BE LET BETWEEN OCTOBER 2016 AND JUNE 2017
PROJECTS SCHEDULED TO BE LET IN FY 17-18 (Next Fiscal Year)
OTHER PROJECTS BEING DEVELOPED
SENATE DISTRICT
PARISH LINES
WATER
URBANIZED AREAS
URBAN AREAS
Vonceville
Red Chute
Eastwood
SHREVEPORT
BOSSIER CITY
Sligo
Lucas
Forbing
Caplis
Taylortown
Magenta
Lagas
Elm Grove
Gayles
McDade
Sen. Barrow Peacock
SENATE DISTRICT 37
DOTD
LOUISIANA DEPARTMENT OF TRANSPORTATION & DEVELOPMENT
SFY 2017 - 2018 HIGHWAY PRIORITY PROGRAM
0 0.5 1 2 MILES
0 0.5 1 2 KILOMETERS

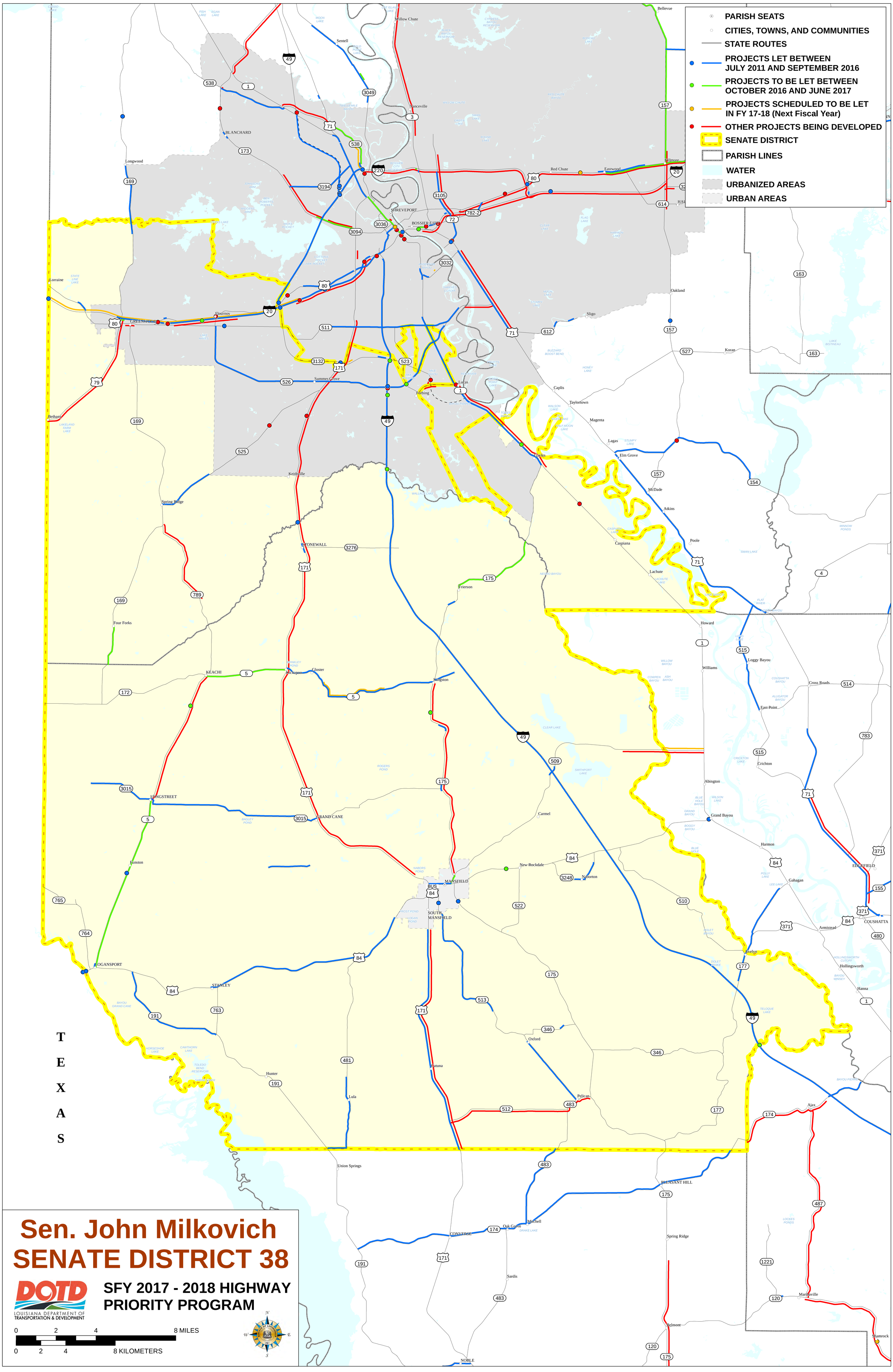
PARISH SEATS
CITIES, TOWNS, AND COMMUNITIES
STATE ROUTES
PROJECTS LET BETWEEN JULY 2011 AND SEPTEMBER 2016
PROJECTS TO BE LET BETWEEN OCTOBER 2016 AND JUNE 2017
PROJECTS SCHEDULED TO BE LET IN FY 17-18 (Next Fiscal Year)
OTHER PROJECTS BEING DEVELOPED
SENATE DISTRICT
PARISH LINES
WATER
URBANIZED AREAS
URBAN AREAS
TEXAS
Sen. John Milkovich
SENATE DISTRICT 38
DOTD
LOUISIANA DEPARTMENT OF TRANSPORTATION & DEVELOPMENT
SFY 2017 - 2018 HIGHWAY PRIORITY PROGRAM
0 2 4 8 MILES
0 2 4 8 KILOMETERS
SHREVEPORT
BOSSIER CITY
BLANCHARD
Longwood
Sentell
Willow Chute
Vanceville
Bellevue
Red Chute
Eastwood
Fillmore
Oakland
Sligo
Koran
Caplis
Taylortown
Magenta
Lagas
Elm Grove
McDade
Atkins
Poole
Caspiana
Lachute
Howard
Williams
Loggy Bayou
Cross Roads
East Point
Crichton
Abington
Grand Bayou
Harmon
Gahagan
EDGEFIELD
COUSHATTA
Armistead
Evelyn
Hollingsworth
Hanna
Ajax
Martinsville
Shamrock
Lorraine
Flournoy
GREENWOOD
Bethany
Summer Grove
Lucas
Forbing
Keithville
Spring Ridge
STONEWALL
Frierson
Four Forks
KEACHI
Mecharpon
Gloster
Kingston
LONGSTREET
GRAND CANE
Eunston
LOGANSPORT
STANLEY
MANSFIELD
BUS
SOUTH MANSFIELD
New-Rockdale
Naborton
Carmel
Oxford
Gatuna
Pelican
Lula
Hunter
Union Springs
CONVERSE
Oak Grove
Mitchell
PLEASANT HILL
Spring Ridge
Sardis
Belmont
NOBLE

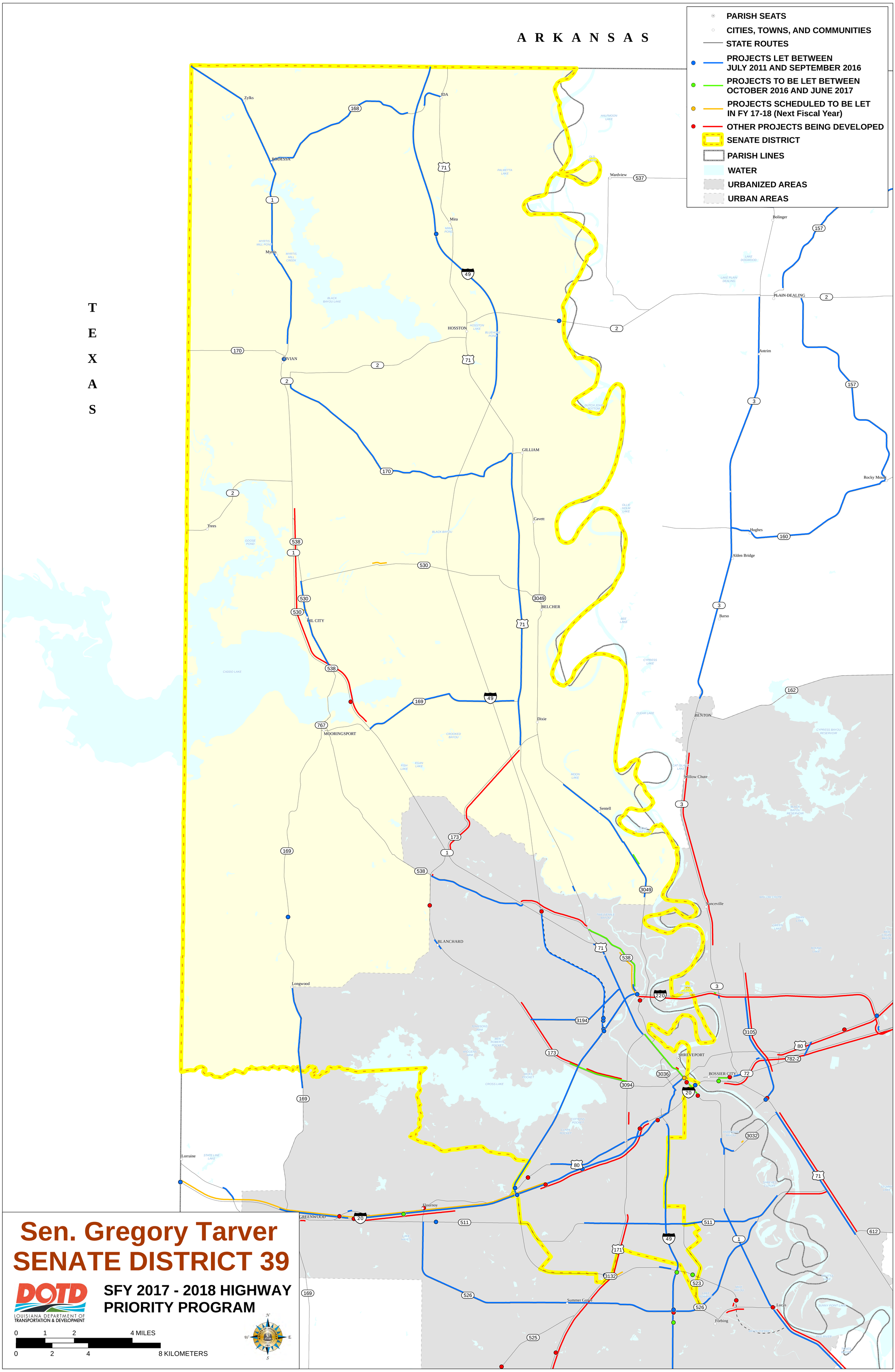
ARKANSAS
TEXAS
PARISH SEATS
CITIES, TOWNS, AND COMMUNITIES
STATE ROUTES
PROJECTS LET BETWEEN JULY 2011 AND SEPTEMBER 2016
PROJECTS TO BE LET BETWEEN OCTOBER 2016 AND JUNE 2017
PROJECTS SCHEDULED TO BE LET IN FY 17-18 (Next Fiscal Year)
OTHER PROJECTS BEING DEVELOPED
SENATE DISTRICT
PARISH LINES
WATER
URBANIZED AREAS
URBAN AREAS
Zylks
RODESSA
Myrtis
VIVIAN
IDA
Mira
HOSSTON
GILLIAM
Cavett
BELCHER
OIL CITY
Trees
MOORINGSPORT
Dixie
BLANCHARD
Longwood
Lorraine
Sentell
Willow Chute
Vanceville
SHREVEPORT
BOSSIER CITY
BENTON
Wardview
Bolinger
PLAIN DEALING
Antrim
Rocky Mount
Hughes
Alden Bridge
Barso
Flournoy
GREENWOOD
Summer Grove
Forbing
Lucas
Sen. Gregory Tarver
SENATE DISTRICT 39
DOTD
LOUISIANA DEPARTMENT OF TRANSPORTATION & DEVELOPMENT
SFY 2017 - 2018 HIGHWAY PRIORITY PROGRAM
0 1 2 4 MILES
0 2 4 8 KILOMETERS