

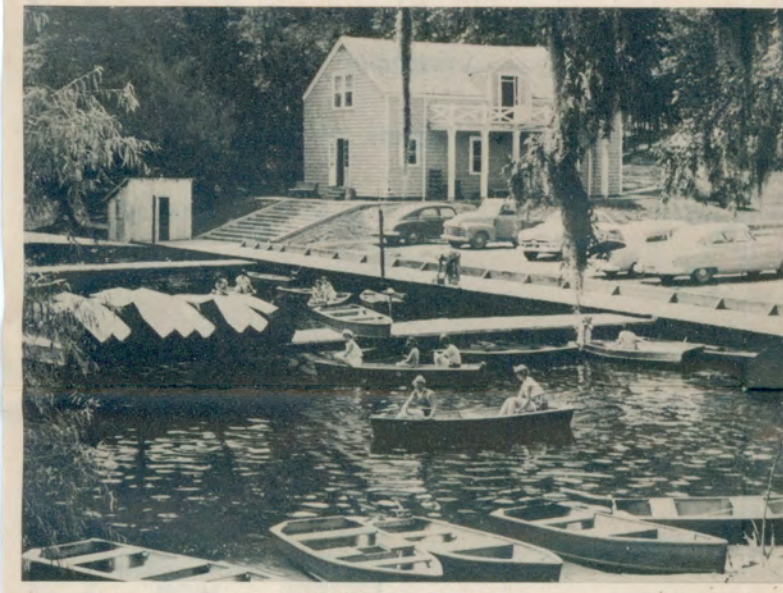

LAKE BISTINEAU STATE PARK



MANSFIELD BATTLEFIELD



CHICOT STATE PARK



LONGFELLOW-EVANGELINE STATE PARK



LOUISIANA STATE PARKS AND MONUMENTS

Gulf of Mexico



JUSTICE WHITE MEMORIAL



BOGUE FALAYA WAYSIDE PARK



ABITA SPRING STATE PARK

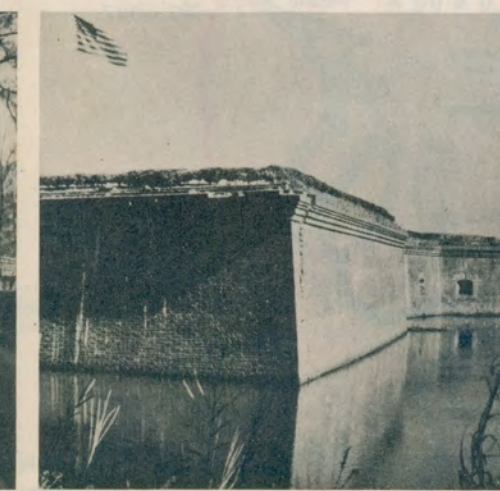

FORT PIKE STATE PARK



CHEMIN-A-HAUT STATE PARK



MARKSVILLE PREHISTORIC INDIAN PARK



AUDUBON MEMORIAL STATE PARK



FONTAINEBLEAU STATE PARK

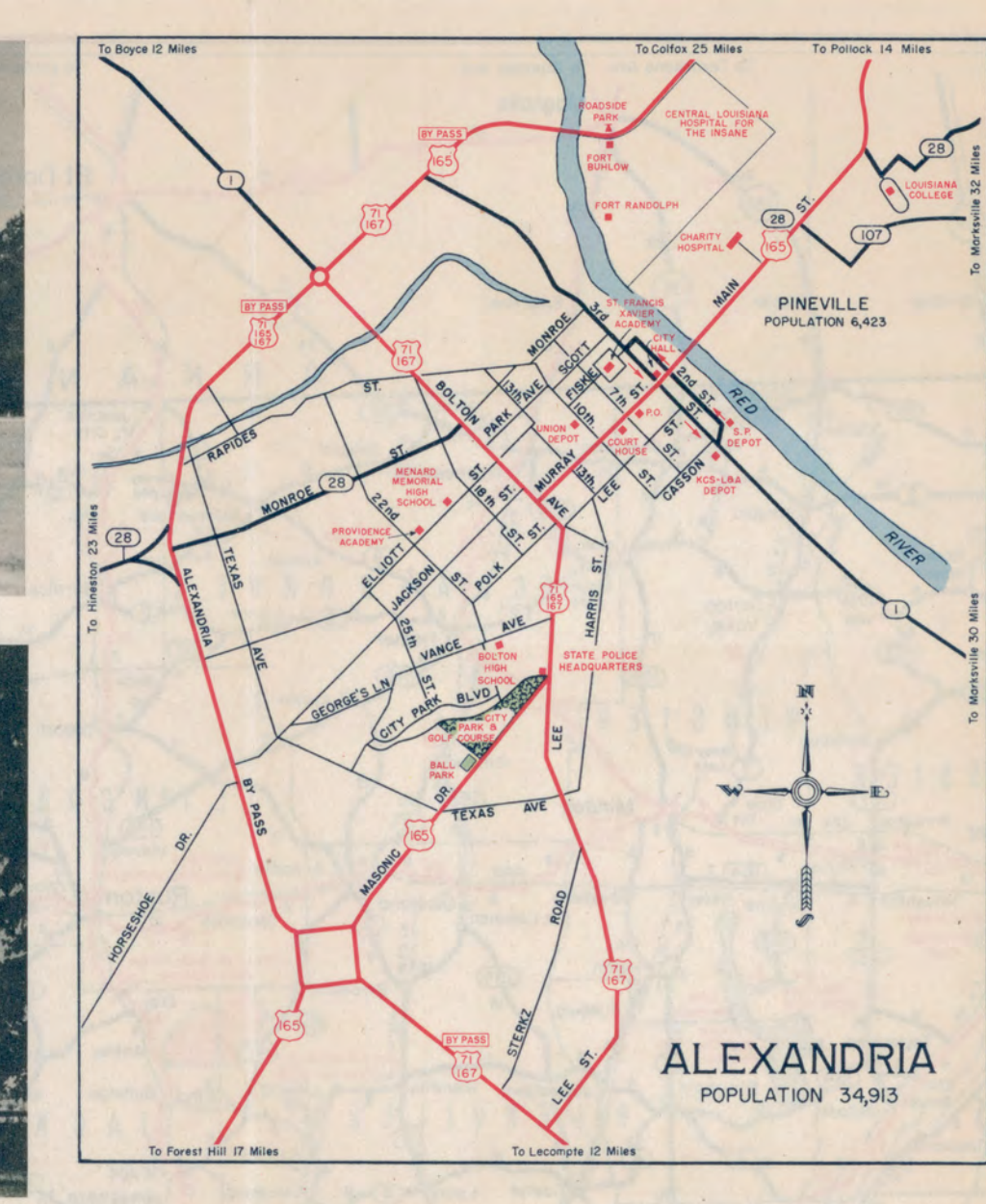

ALEXANDRIA POPULATION 34,913

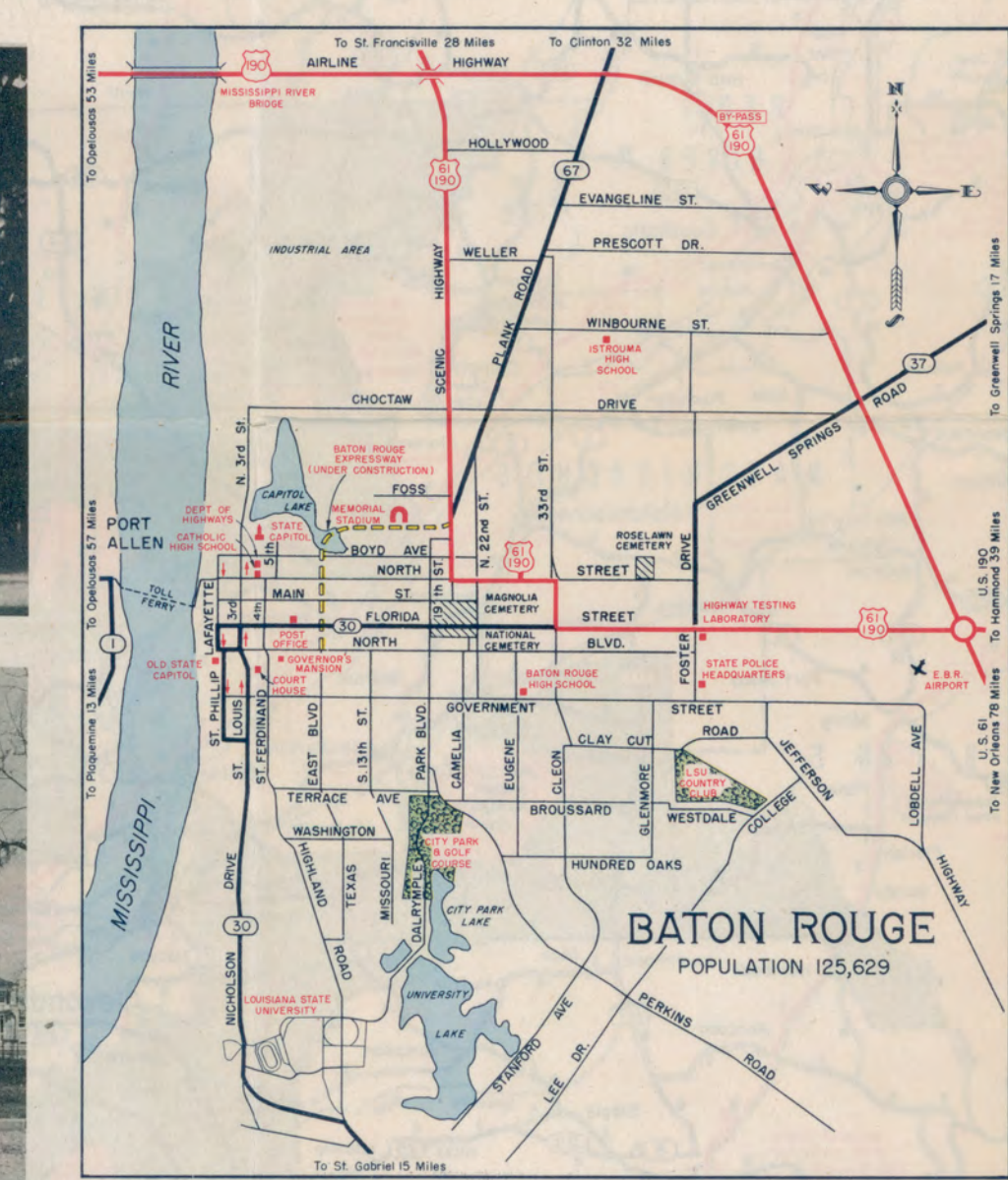

BATON ROUGE POPULATION 125,629

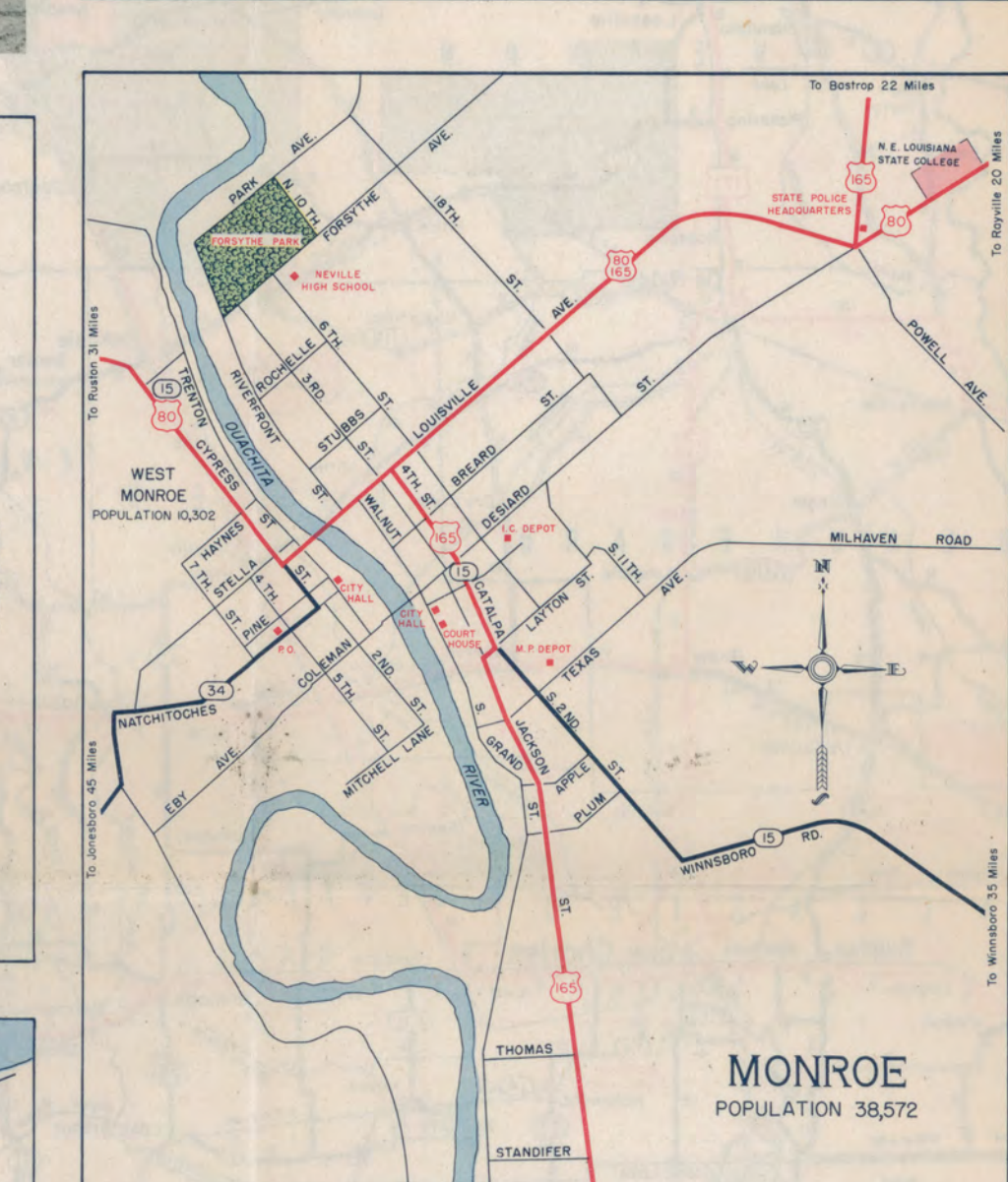

MONROE POPULATION 38,572



SHREVEPORT POPULATION 127,206

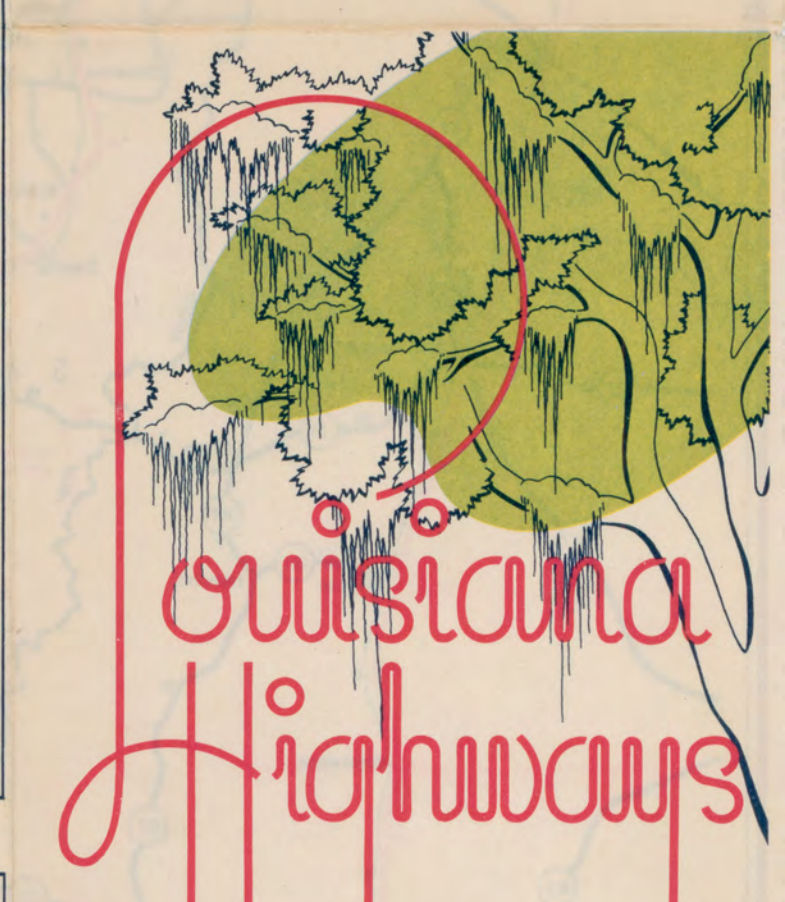
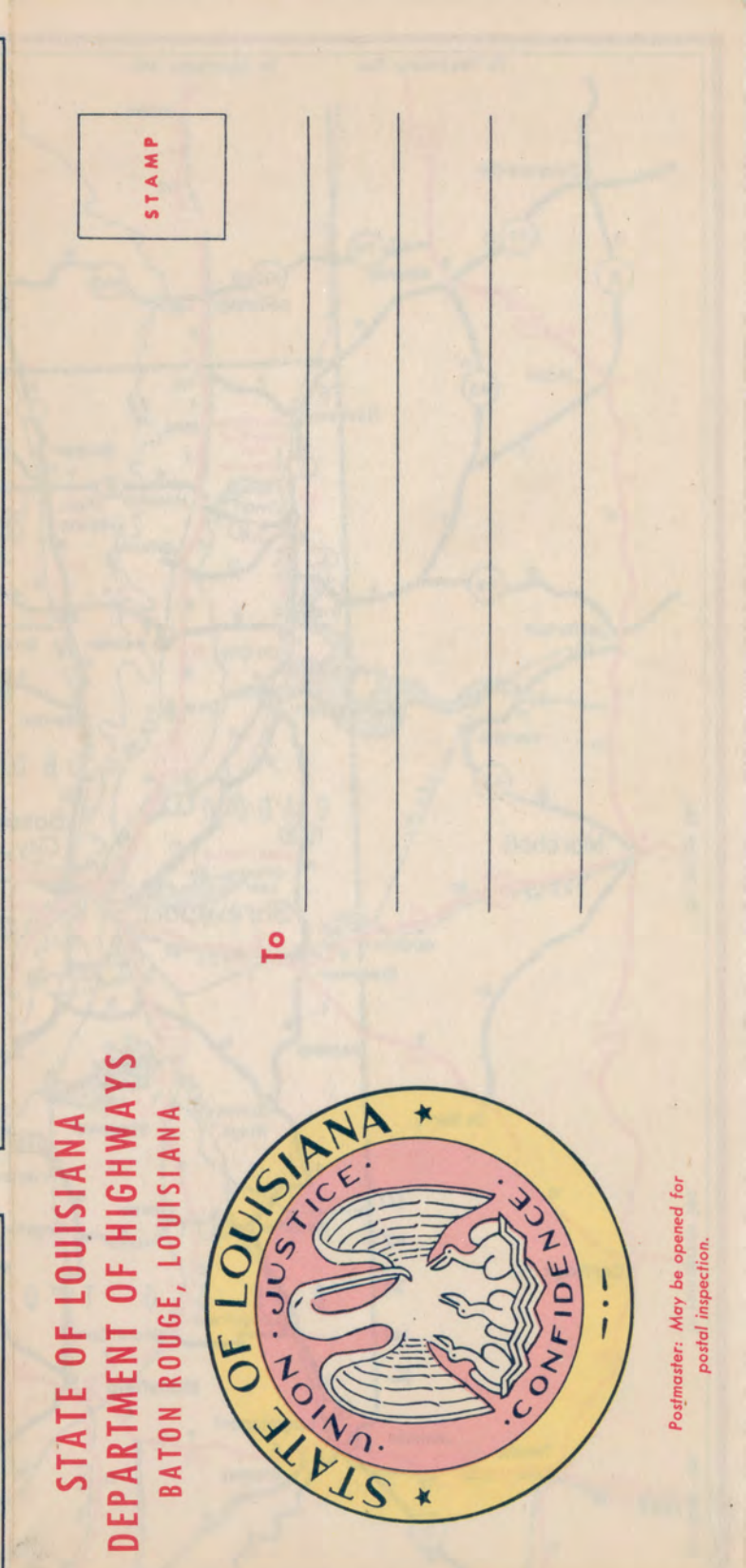

For Safety's Sake PLEASE OBSERVE THESE HIGHWAY LAWS 1. Do not exceed the following statutory speed limits: Rural areas: Automobiles 60 miles per hour, Buses 55 miles per hour, Trucks 45 miles per hour. Built up areas: All Vehicles 25 miles per hour. Do not drive at a speed greater than is reasonable and prudent with regard to existing conditions. Do not drive while under influence of intoxicants or narcotics. Do not pass school bus while taking on or discharging passengers. Do not drive unless you have a driver's license (except residents of states not requiring a license). THESE SAFETY SUGGESTIONS Keep to the right of the center line, except while passing. Don't overdrive the reach of your headlights at night. Let the other fellow know what you are going to do—SIGNAL. Dim your headlights when meeting another vehicle. REPORT OF ACCIDENTS The law requires that the driver of any motor vehicle involved in an accident resulting in the death or injury of any person, or property damage in the amount of \$25.00 or more shall, within 24 hours, make a report of such accident to the State Police, or if the accident happens in a city, to the police department of that city. Listed below are the locations and telephone numbers of State Police Troop Headquarters:

Table with 3 columns: Troop, Location, Tel. No. Troop 'A' - Baton Rouge - 2-6141, Troop 'B' - New Orleans - Vernon 3-1968, Troop 'C' - Franklin - 460-470, Troop 'D' - Lake Charles - HEmlock 6-2505, Troop 'E' - Alexandria - 9646-9923, Troop 'F' - Monroe - 2-0518, Troop 'G' - Shreveport - 3-3567, Troop 'H' - Leesville - 3414, Troop 'I' - Lafayette - CEnter 5-4522, Troop 'J' - Opelousas - 6515

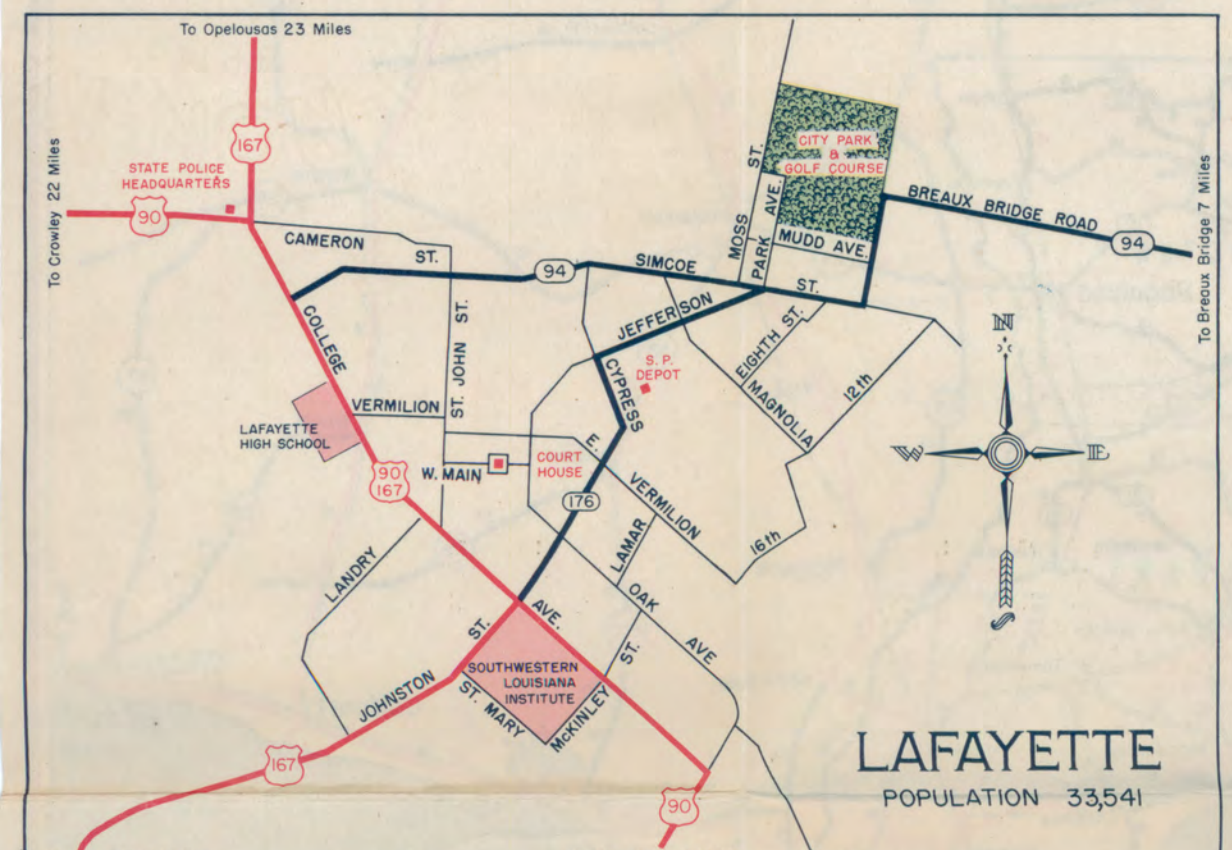

LAFAYETTE POPULATION 33,541

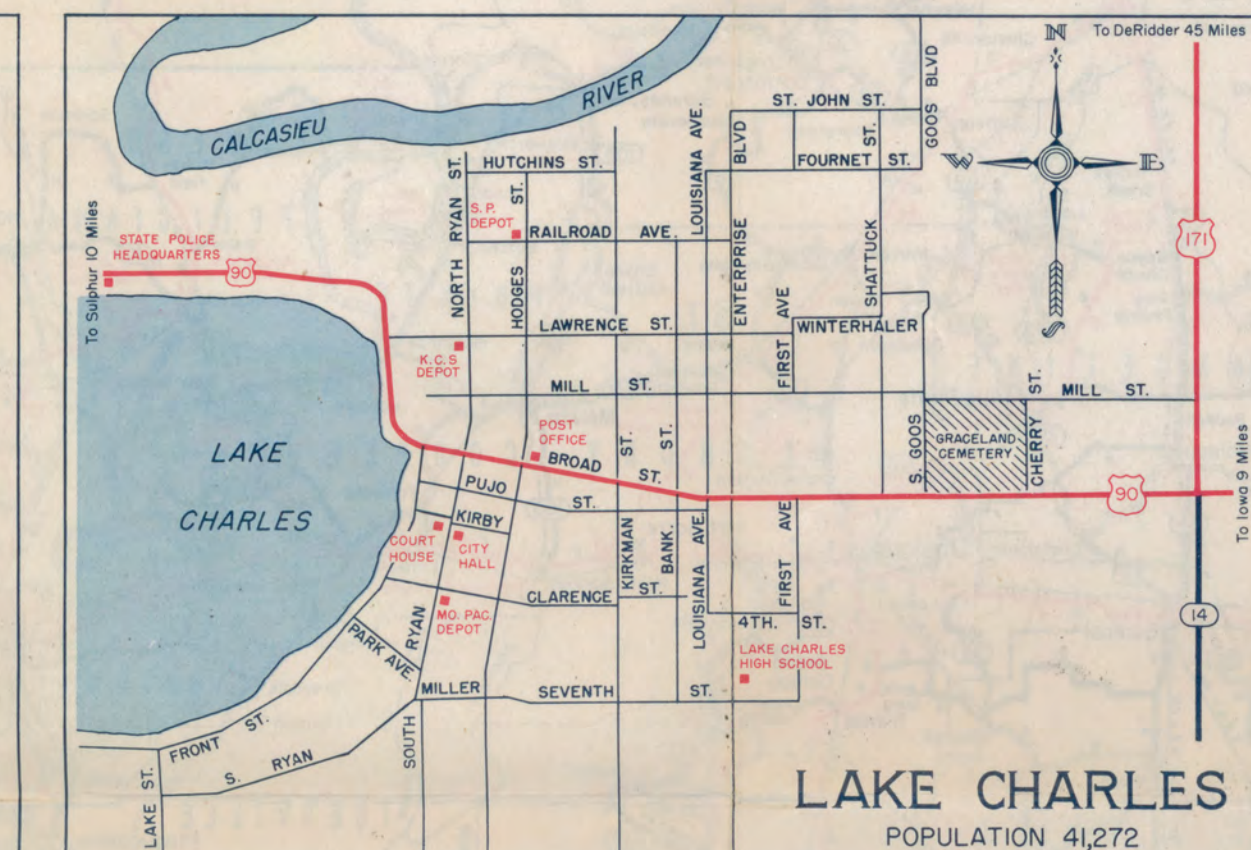

LAKE CHARLES POPULATION 41,272

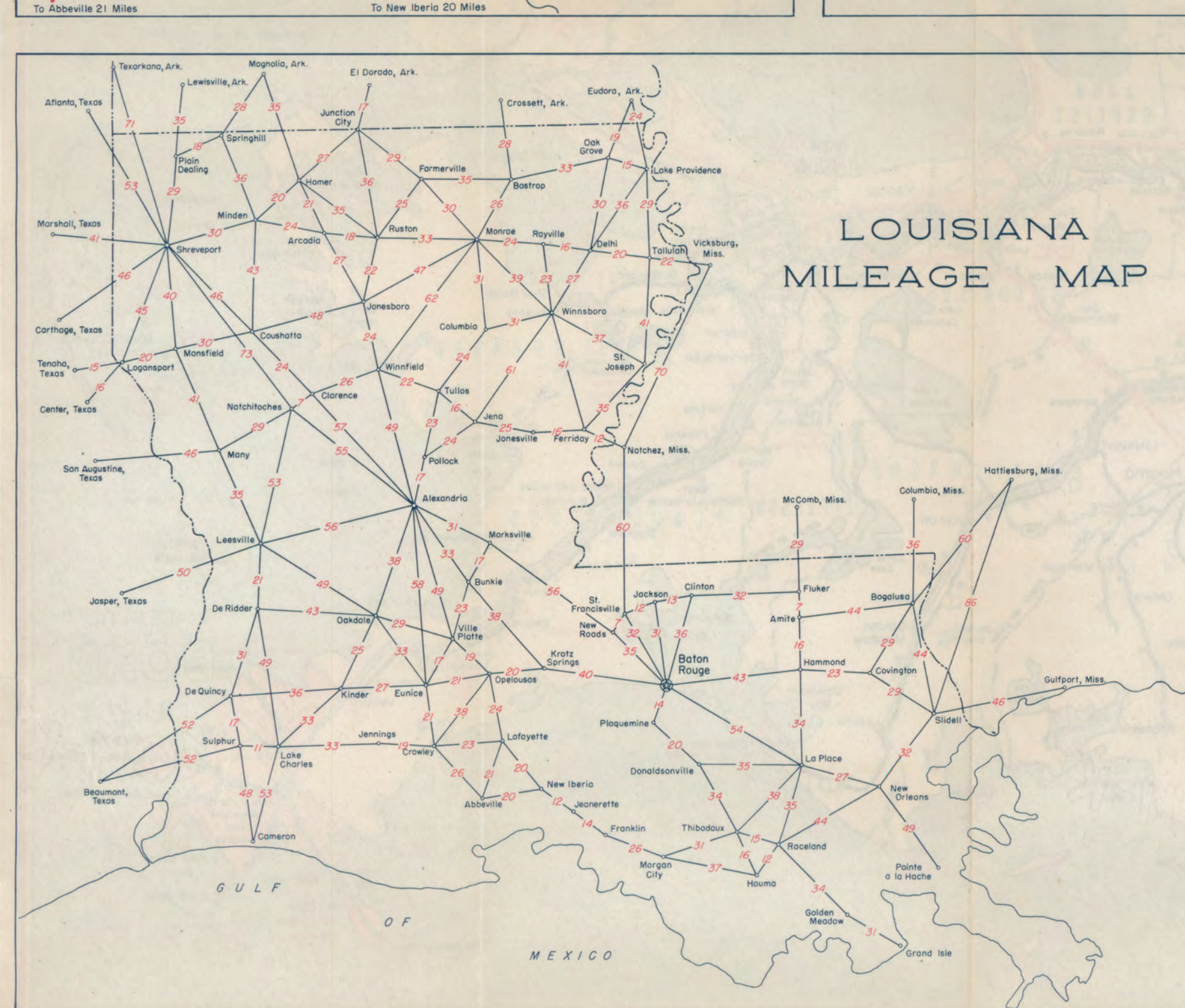

LOUISIANA MILEAGE MAP



NEW ORLEANS POPULATION 570,445