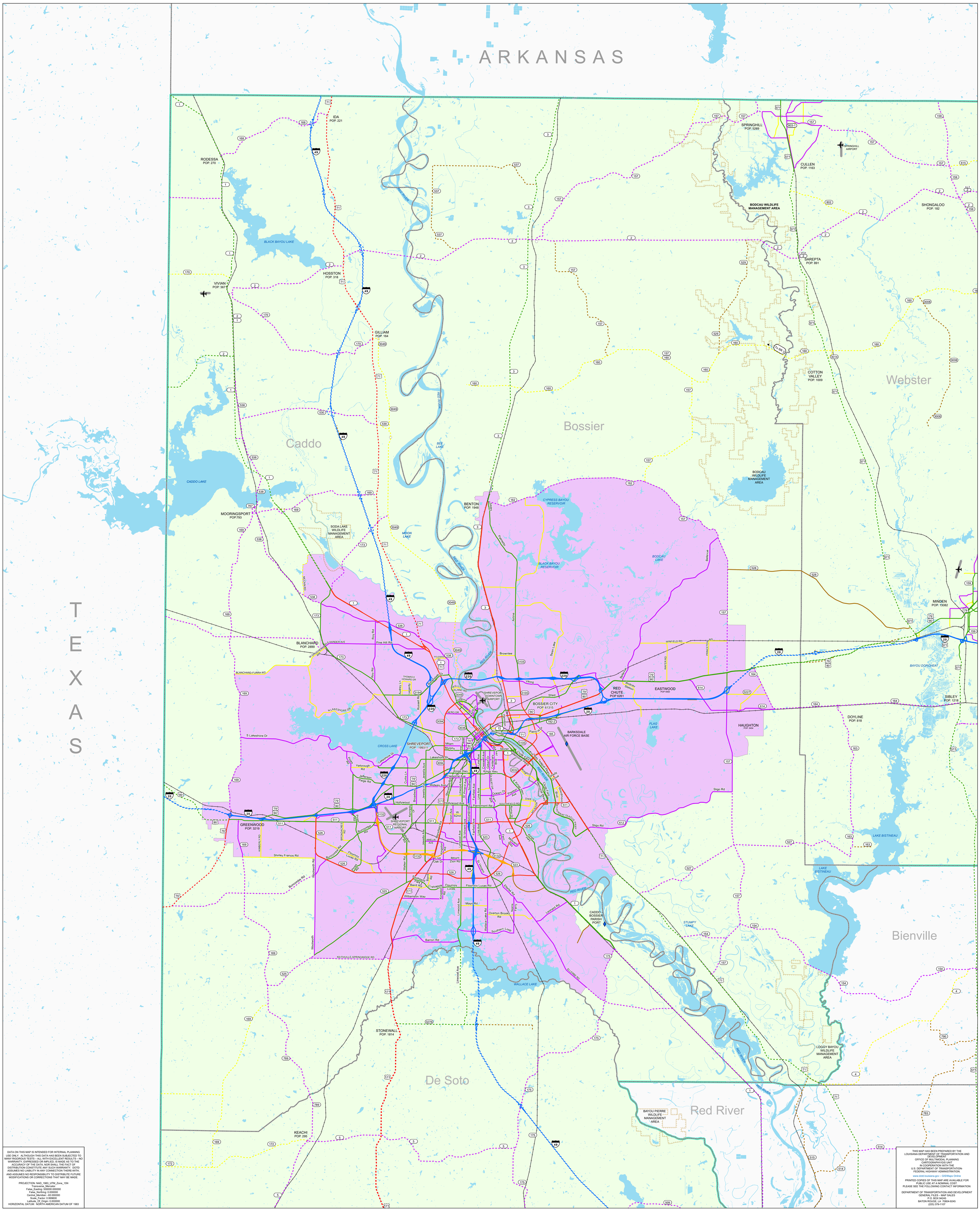

DATA ON THIS MAP IS INTENDED FOR INTERNAL PLANNING USE ONLY. ALTHOUGH THIS DATA HAS BEEN SUBJECTED TO MANY RIGOROUS TESTS – ALL WITH EXCELLENT RESULTS – NO WARRANTY, EXPRESSED OR IMPLIED, IS MADE AS TO THE ACCURACY OF THE DATA, NOR SHALL THE FACT OF DISTRIBUTION CONSTITUTE ANY SUCH WARRANTY. DOTD ASSUMES NO LIABILITY IN ANY CONNECTION THERE-WITH, AND ASSUMES NO RESPONSIBILITY TO DISTRIBUTE FUTURE MODIFICATIONS OR CORRECTIONS THAT MAY BE MADE.

PROJECTION: NAD_1983_UTM_Zone_15N
Transverse_Mercator
False_Easting: 500000.000000
False_Northing: 0.000000
Central_Meridian: -93.000000
Scale_Factor: 0.999600
Latitude_Of_Origin: 0.000000
HORIZONTAL DATUM: NORTH AMERICAN DATUM OF 1983

THIS MAP HAS BEEN PREPARED BY THE LOUISIANA DEPARTMENT OF TRANSPORTATION AND DEVELOPMENT
OFFICE OF MULTIMODAL PLANNING
CARTOGRAPHY/GIS UNIT
IN COOPERATION WITH THE
U.S. DEPARTMENT OF TRANSPORTATION-
FEDERAL HIGHWAY ADMINISTRATION.

www.dotd.louisiana.gov – GIS/Maps Online

PRINTED COPIES OF THIS MAP ARE AVAILABLE FOR PUBLIC USE AT A NOMINAL COST
PLEASE SEE THE FOLLOWING CONTACT INFORMATION:

DEPARTMENT OF TRANSPORTATION AND DEVELOPMENT
GENERAL FILES – MAP SALES
P.O. BOX 94245
BATON ROUGE, LA 70804-9245
(225) 379-1107

N W E S

2.5 0 2.5 5 Miles
4 0 4 8 Kilometers

SHREVEPORT-BOSSIER CITY
HIGHWAY FUNCTIONAL CLASSIFICATION
URBANIZED AREA MAP

DOTD
LOUISIANA DEPARTMENT OF TRANSPORTATION & DEVELOPMENT

LEGEND

- Terminals
- Airports
- Railroads
- Metropolitan Planning Area
- Urbanized Area
- PROPOSED Roadways
- Interstate (Urban)
- Principal Arterial - Freeways/Expressways (Urban)
- Principal Arterial (Urban)
- Minor Arterial (Urban)
- Major Collector (Urban)
- Minor Collector (Urban)
- Local Road (Urban)
- Interstate (Rural)
- Principal Arterial - Freeways/Expressways (Rural)
- Principal Arterial (Rural)
- Minor Arterial (Rural)
- Major Collector (Rural)
- Minor Collector (Rural)
- Local Road (Rural)

\\gis1new\DOTD_Publish\Maps_for_Printing\Functional_Classification_Maps\Urbanized_Areas\Shreveport.mxd