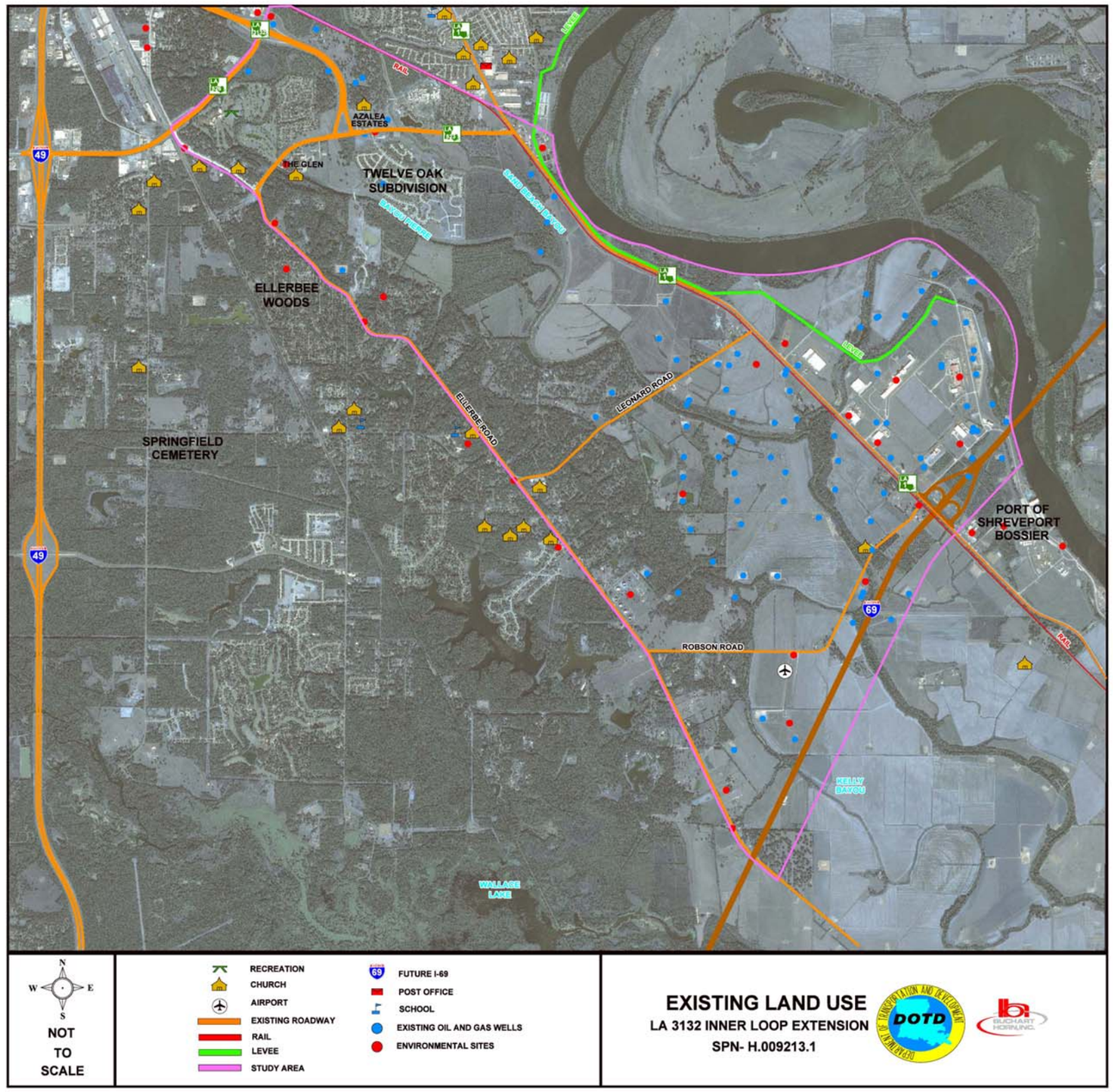

TRAFFIC DATA:

ADT: LA 1 (North of Leonard Rd) - 8,237 vpd (7-Day), LA 523 (West of Oaks Retirement Rd)-12,057 vpd (7-Day), LA 3132 (@ LA 526)- 8,135 vpd (7-Day)

AWT: LA 1 (North of Leonard Rd) – 9,400 vpd (7-Day); LA 523 (West of Oaks Retirement Rd)- 13,560 vpd (7-Day); LA 3132 (@ LA 526)- 9,304 vpd (5-Day)

LA 3132 Inner Loop Extension
Stage 0 Feasibility Study
State Project Number: H.009213.1

Prepared For:

1201 Capital Access Road

Baton Rouge, LA 70802

Prepared By:

Buchart Horn, Inc.

18163 E. Petroleum Drive, Suite A

Baton Rouge, LA 70809

LA 3132 Inner Loop Extension

DESIGN FEATURES		F-2		
		MAINLINE	RAMP[1]	RAMP[2]
Design Speed		60 mph	45 mph	30 mph
Travel Lane Width		12 Ft.	15 Ft.	15 Ft.
Shoulders	Inside	6 Ft.	4 Ft.	4 Ft.
	Outside	10 Ft.	8 Ft.	8 Ft.
Pavement Cross-Slope	Normal	2.5%	2.5%	2.5%
	Maximum	8.0%	8.0%	8.0%
Stopping Sight Distance		570 Ft.	250 Ft.	200 Ft.
Minimum Radius with Full Superelevation		1,100 Ft.	700 Ft.	235 Ft.
Maximum Grade	Down	3.0%	4.0%	4.0%
	Up	3.0%	5.0%	7.0%
Minimum Vertical Clearance	Roadways	16'-6"	16'-6"	16'-6"
	Railroads	23'-6"	23'-6"	23'-6"
Fore Slope Ratio		1:6	1:6	1:6
Back Slope Ratio		1:4	1:4	1:4
Bridge Design Load		HS-20	HS-20	HS-20
Design Specifications	Roadway Design	AASHTO / DOTD Road Design Manual	AASHTO / DOTD Road Design Manual	AASHTO / DOTD Road Design Manual
	Bridge Design	AASHTO / DOTD Bridge Design Manual	AASHTO / DOTD Bridge Design Manual	AASHTO / DOTD Bridge Design Manual

** For Alternative A:

Frontage road will continue along LA 1 along the rail on the western side and will control access along this side of LA 1 between the future LA 1/I-69 interchange and LA 1/LA 3132 interchange.

Access management will be implemented on the eastern side of LA 1 by realignment of drives to tie into any of the three gates along the portion of La 1 between the future LA 1/I-69 interchange and LA 1/LA 3132 interchange.

1.) Applies to directional interchange at the future I-69 and proposed LA 3132 extension.

2.) Applies to all other interchanges.

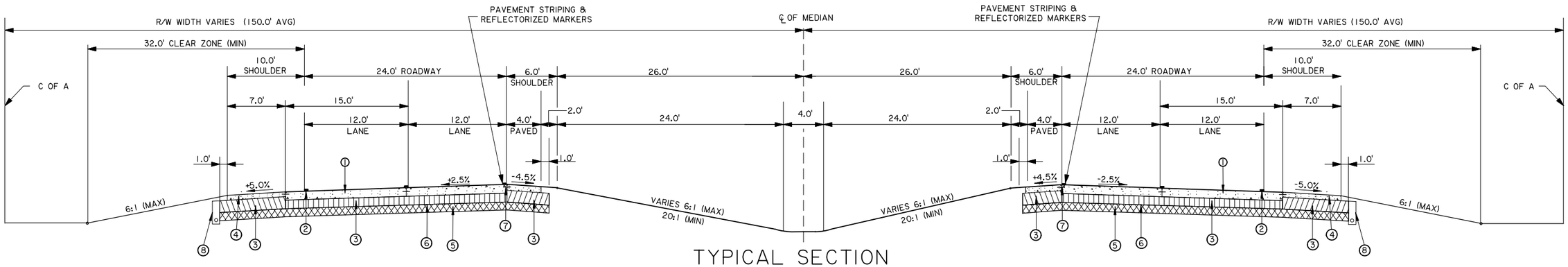

TYPICAL SECTION

N.T.S.

(F-2 ROADWAY CLAFFISICATION)
ALTERNATIVE A: 100+00.00 TO 166+52.25
ALTERNATIVE B1: 100+00.00 TO 166+52.25
ALTERNATIVE B2: 100+00.00 TO 166+52.25
ALTERNATIVE C: 100+00.00 TO 109+77.82
ALTERNATIVE A, B1 AND B2: MEDIAN TRANSITION TO 68 FT BETWEEN 100+00.00 TO 166+52.25
ALTERNATIVE C: MEDIAN TRANSITION TO 68 FT BETWEEN 109+77.82 TO 128+35.77

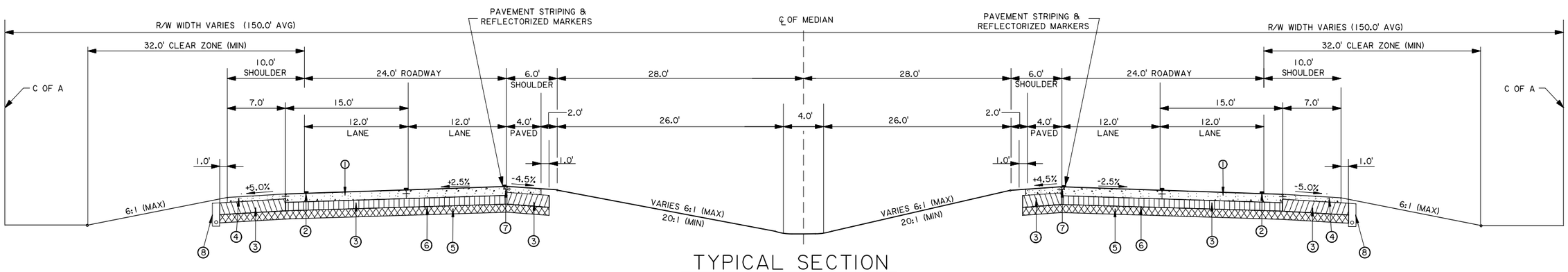

TYPICAL SECTION

N.T.S.

(F-2 ROADWAY CLAFFISICATION)
ALTERNATIVE A: 166+52.25 TO 272+69.81
ALTERNATIVE B1: 166+52.25 TO 447+68.99
ALTERNATIVE B2: 166+52.25 TO 410+83.49
ALTERNATIVE C: 109+77.82 TO 298+32.34

1. PORTLAND CEMENT CONCRETE PAVEMENT
2. PAVEMENT STRIPING & REFLECTORIZED MARKERS
3. CLASS II BASE COURSE (CRUSHED STONE OR RECYCLED PCCP)
4. PORTLAND CEMENT CONCRETE SHOULDER
5. SUBGRADE LAYER
6. GEOTEXTILE FABRIC (CLASS D)
7. LONGITUDINAL JOINT WITH TIE BARS REQUIRED (TYP)
8. SHOULDER UNDERDRAIN SYTEM

SHEET NUMBER	1
PARISH	CADDO
FEDERAL PROJECT	
STATE PROJECT	H.009213.1
DESIGNED	
CHECKED	
DETAILED	
CHECKED	
DATE	
SHEET	

NO.	DATE	REVISION DESCRIPTION	BY

TYPICAL SECTIONS

LA 3132 INNER LOOP EXTENSION

BUCHART HORN, INC.

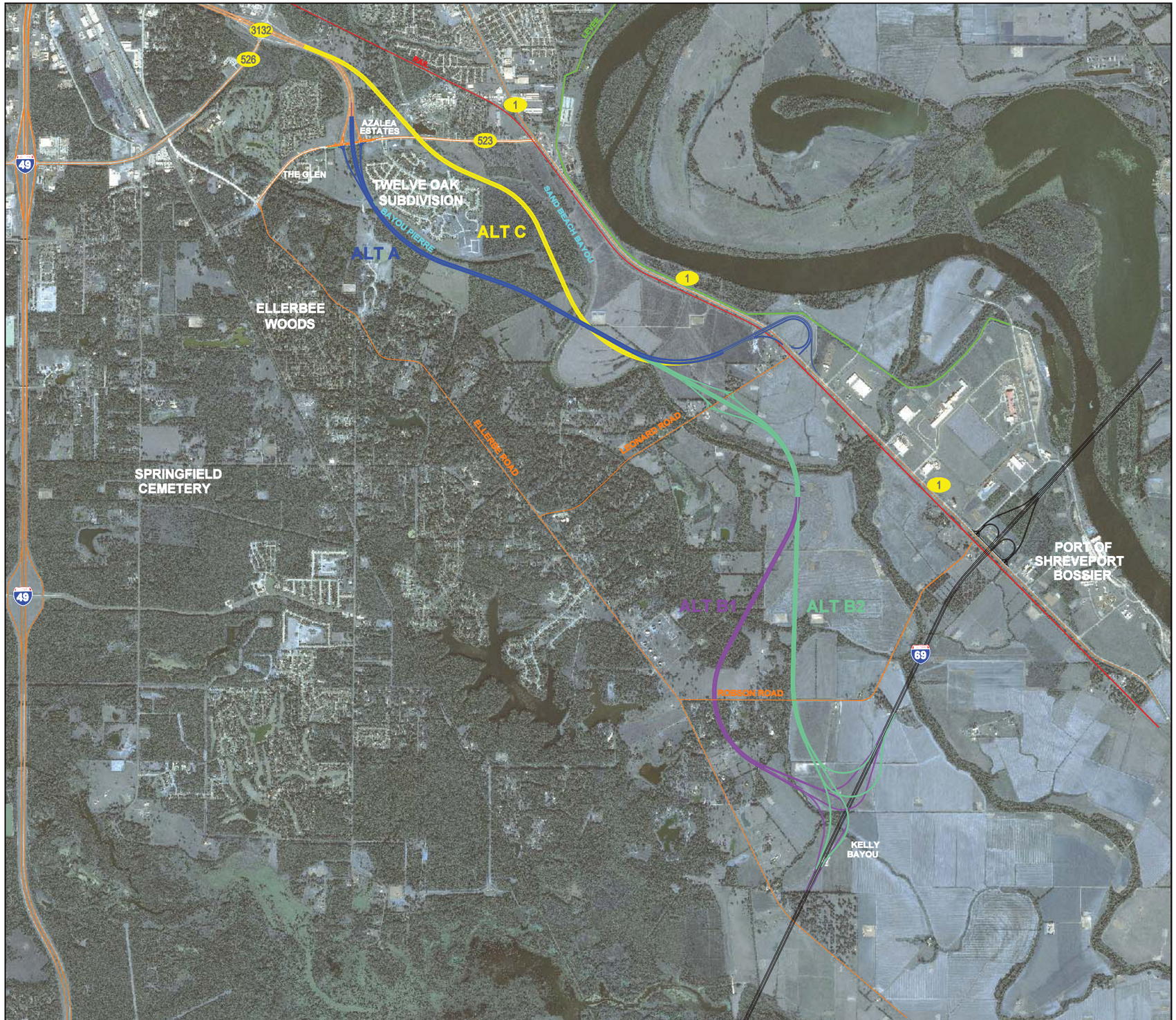

NOT TO SCALE

EXISTING ROADWAY
RAIL
LEVEE
FUTURE I-69

LA 3132 INNER LOOP EXTENSION
SPN- H.009213.1

ALTERNATIVES

DEPARTMENT OF TRANSPORTATION AND DEVELOPMENT DOTD

BUCHART HORN, INC.

ALTERNATIVE A

MAINLINE

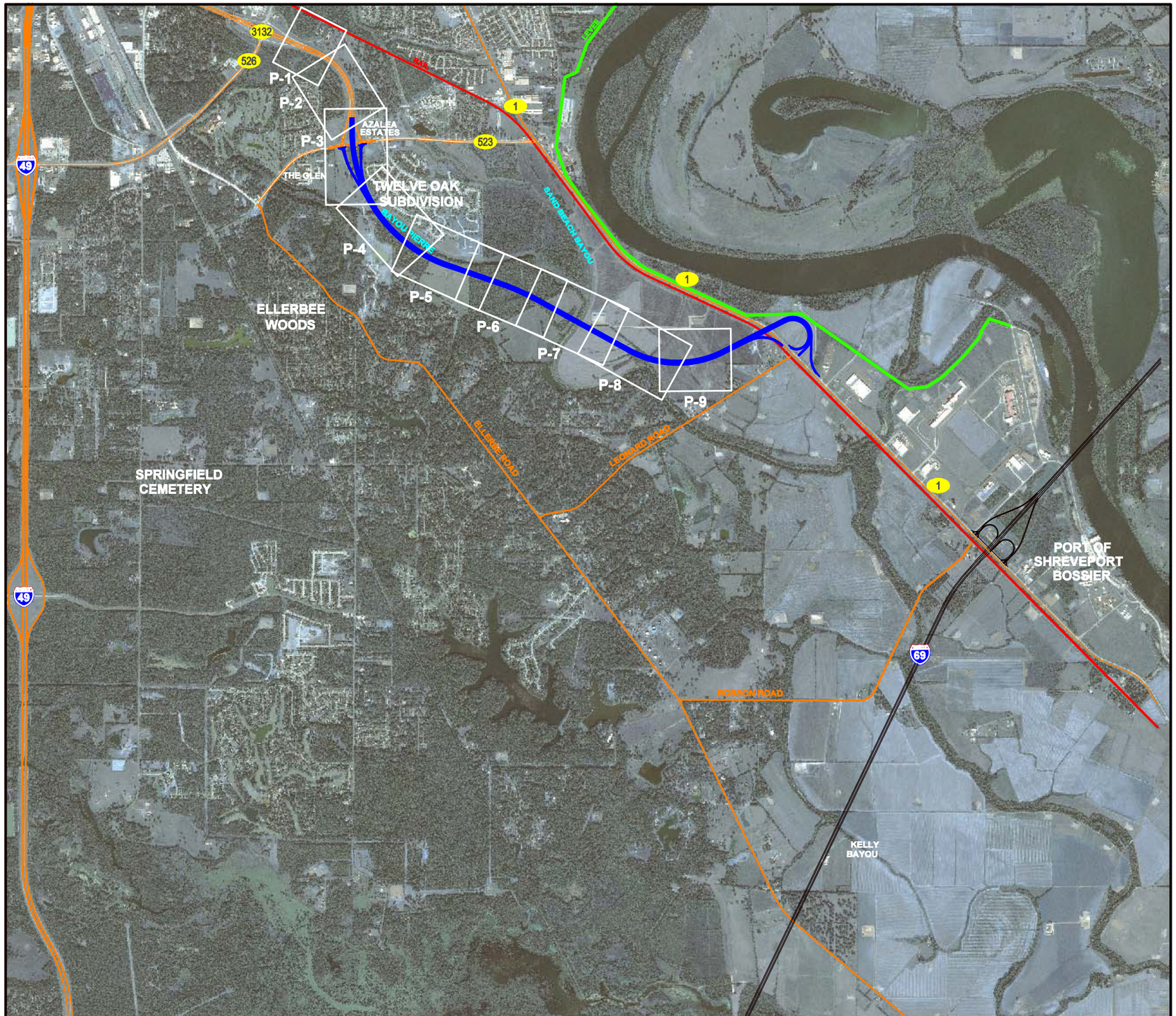

NOT TO SCALE

EXISTING ROADWAY
RAIL
LEVEE
FUTURE I-69

LA 3132 INNER LOOP EXTENSION
SPN- H.009213.1

ALTERNATIVE A KEY MAP

DEPARTMENT OF TRANSPORTATION AND DEVELOPMENT DOTD

BUCHART HORN, INC.

LEGEND:

- EXISTING ROAD
- PROPOSED BASELINE
- PROPOSED EDGE OF PAVEMENT
- CONCRETE
- LEVEE
- MEDIAN
- RAIL
- REQUIRED R/W
- C OF A
- APPARENT EXIST. R/W
- EXISTING R/W & COA
- BRIDGE SECTION

PRELIMINARY
PLANNING PURPOSES ONLY
NOT FOR CONSTRUCTION

NOTE:
EXISTING GROUND ELEVATIONS ARE BASED ON LIDAR. FINISHED GRADES OF THE ALIGNMENT WILL BE RE-EVALUATED WHEN ELEVATIONS ARE OBTAINED.
SCALE: HOR. 1"=200'; VERT. 1"=40'

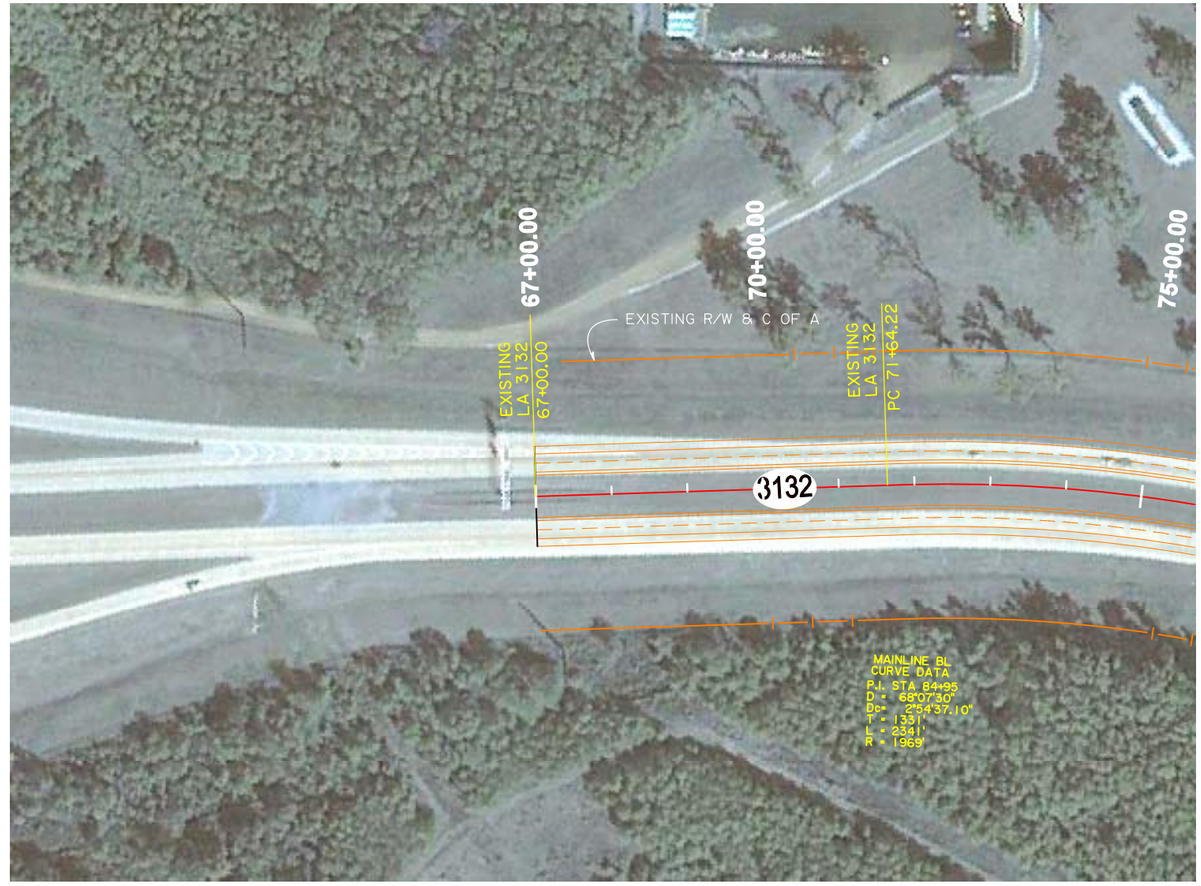

Scale : 1" = 200'

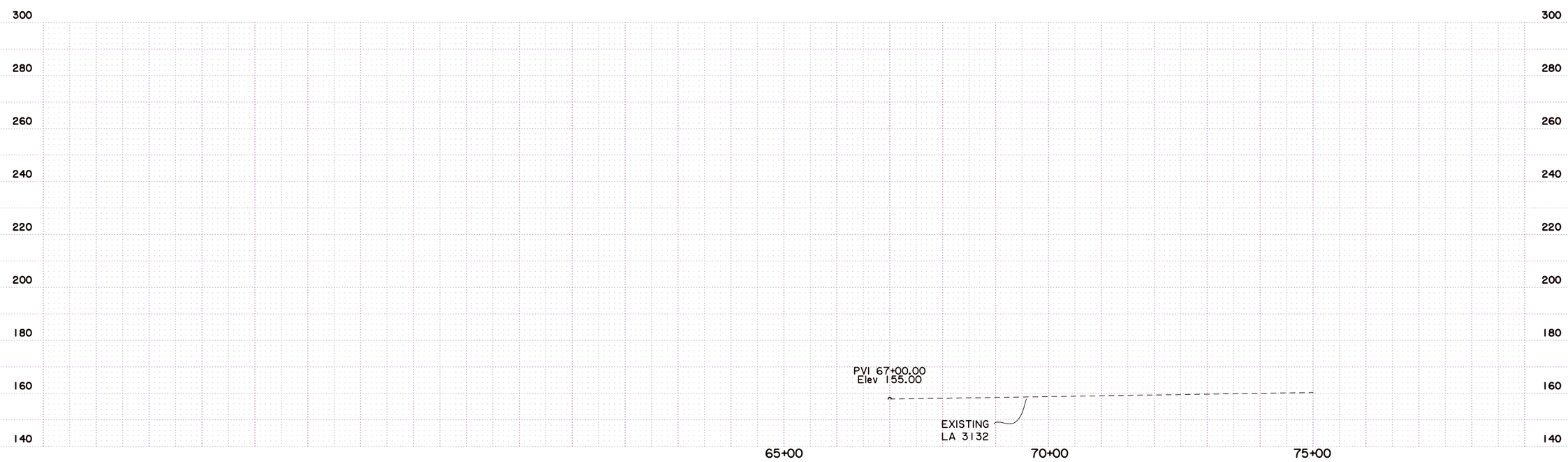

SHEET NUMBER	1
PARISH	CADDO
FEDERAL PROJECT	
STATE PROJECT	H.009213.1
DESIGNED / CHECKED	
DETAILED / CHECKED	
DATE / SHEET	

NO.	DATE	REVISION DESCRIPTION	BY

STATE OF LOUISIANA

ALTERNATIVE A
PLAN AND PROFILE

LA 3132 INNER LOOP EXTENSION

BUCHART-HORN, INC.

Scale : 1" = 200'

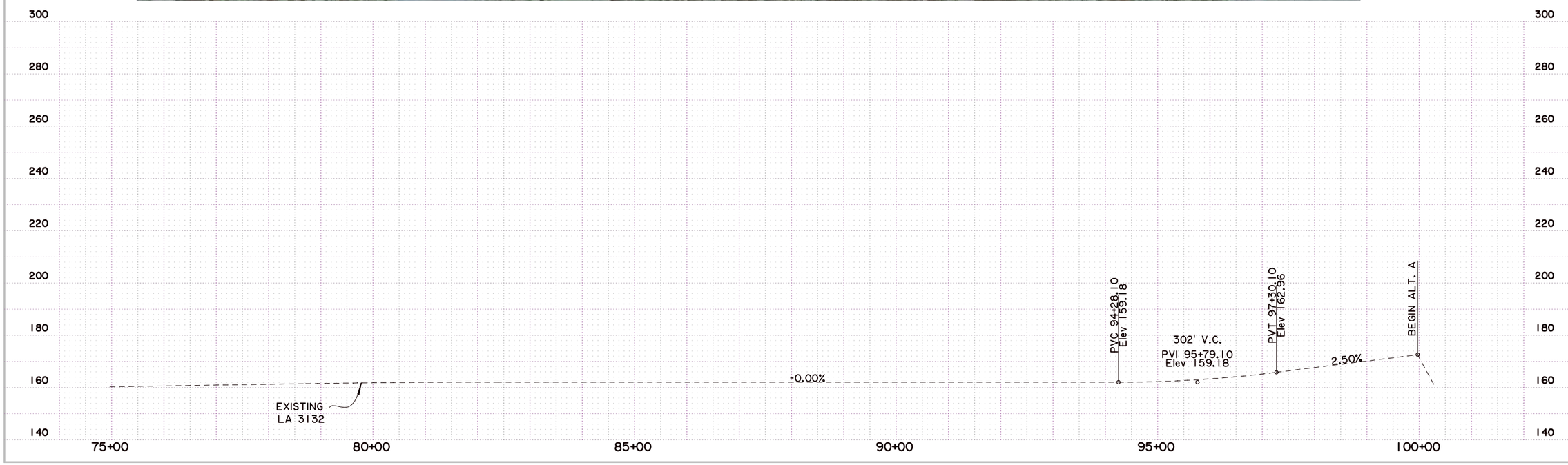

SHEET NUMBER	2
PARISH	CADDO
FEDERAL PROJECT	
STATE PROJECT	H.009213.1
DESIGNED CHECKED	
DETAILED CHECKED	
DATE SHEET	

NO.	DATE	REVISION DESCRIPTION	BY

STATE OF LOUISIANA

ALTERNATIVE A PLAN AND PROFILE

LA 3132 INNER LOOP EXTENSION

BUCHART-HORN, INC.

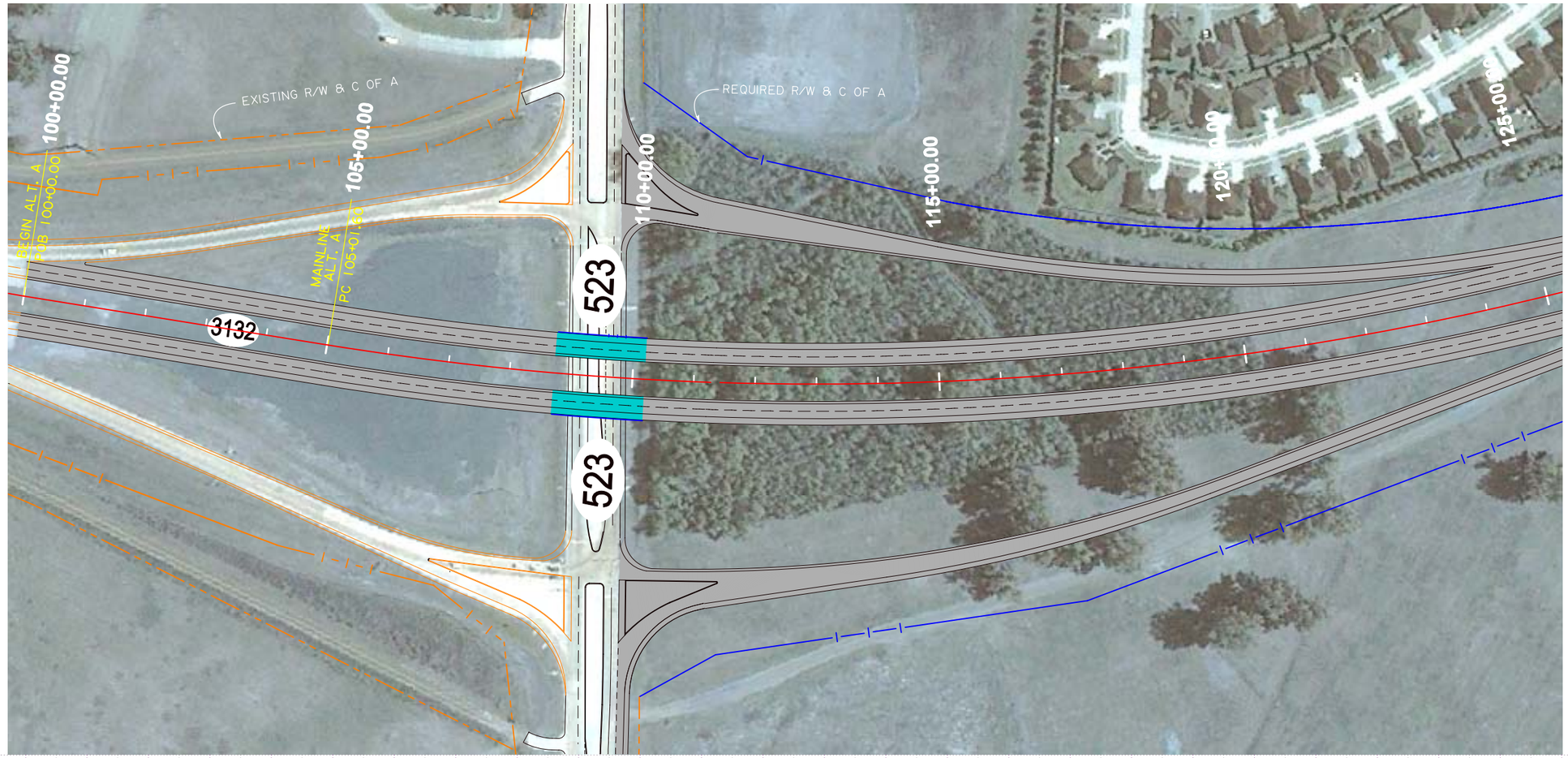

Scale : 1" = 200'

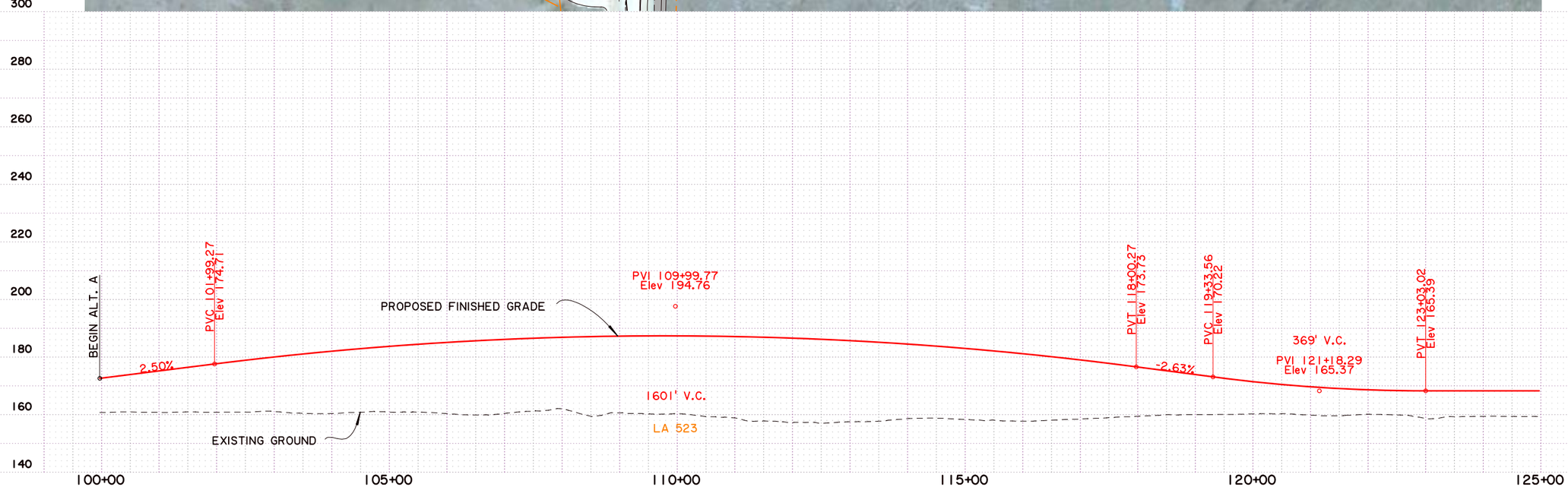

SHEET NUMBER	3
PARISH	CADDO
FEDERAL PROJECT	
STATE PROJECT	H.009213.1
DESIGNED / CHECKED	
DETAILED / CHECKED	
DATE / SHEET	

NO.	DATE	REVISION DESCRIPTION	BY

STATE OF LOUISIANA

ALTERNATIVE A PLAN AND PROFILE

LA 3132 INNER LOOP EXTENSION

BUCHART-HORN, INC.

Scale : 1" = 200'

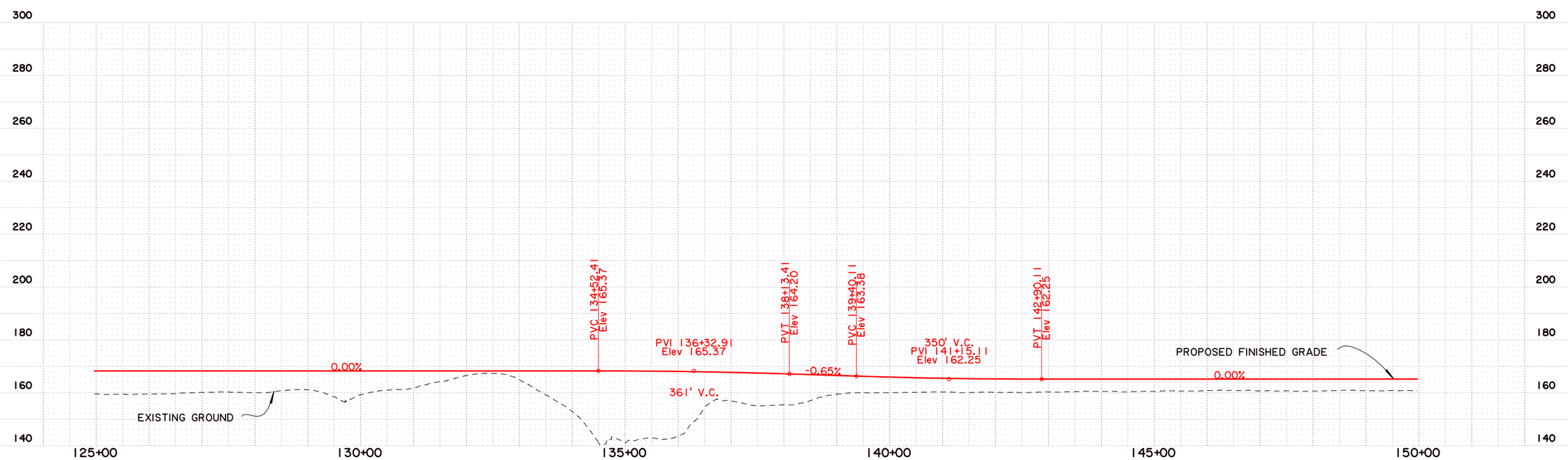

SHEET NUMBER	4
PARISH	CADDO
FEDERAL PROJECT	
STATE PROJECT	H.009213.1
DESIGNED / CHECKED	
DETAILED / CHECKED	
DATE / SHEET	

NO.	DATE	REVISION DESCRIPTION	BY

STATE OF LOUISIANA

ALTERNATIVE A PLAN AND PROFILE

LA 3132 INNER LOOP EXTENSION

BUCHART-HORN, INC.

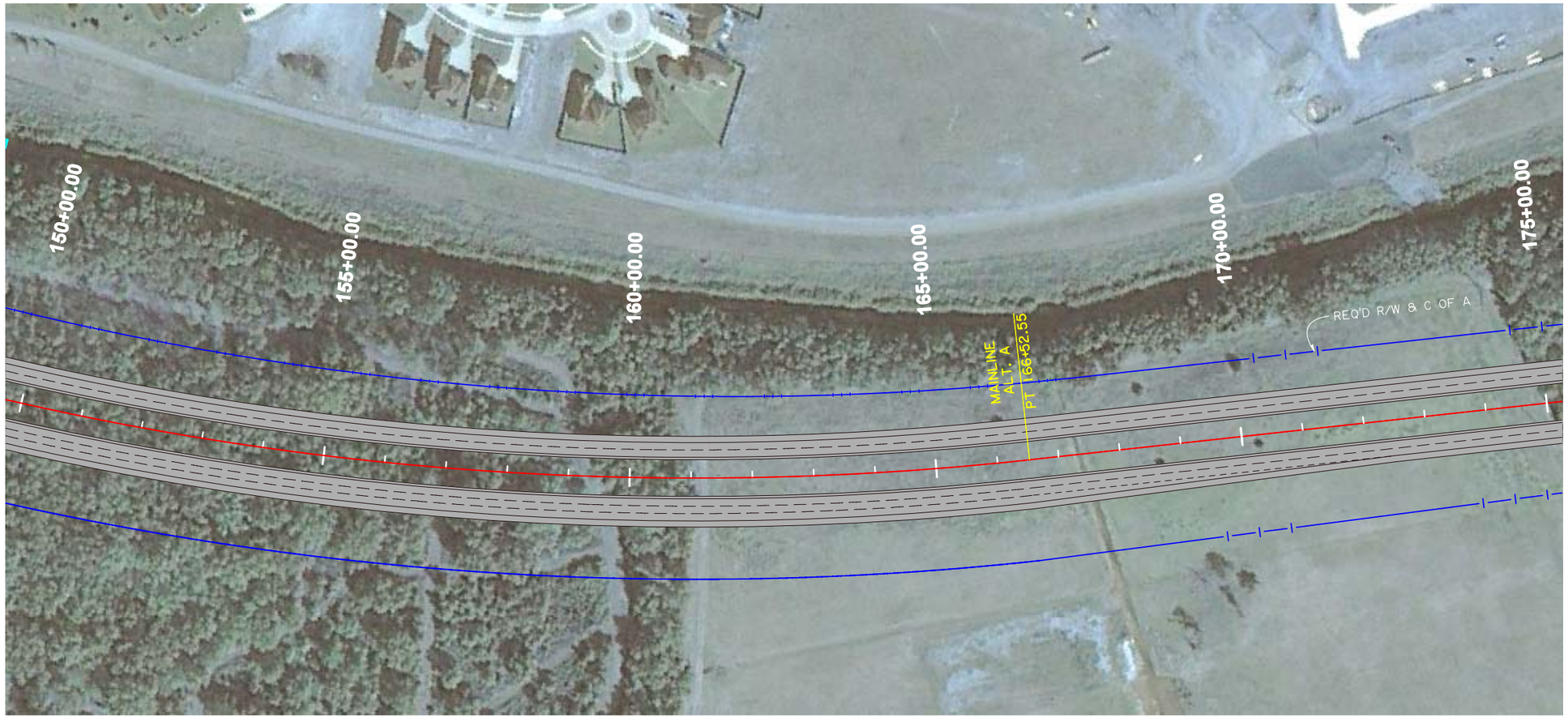

Scale : 1" = 200'

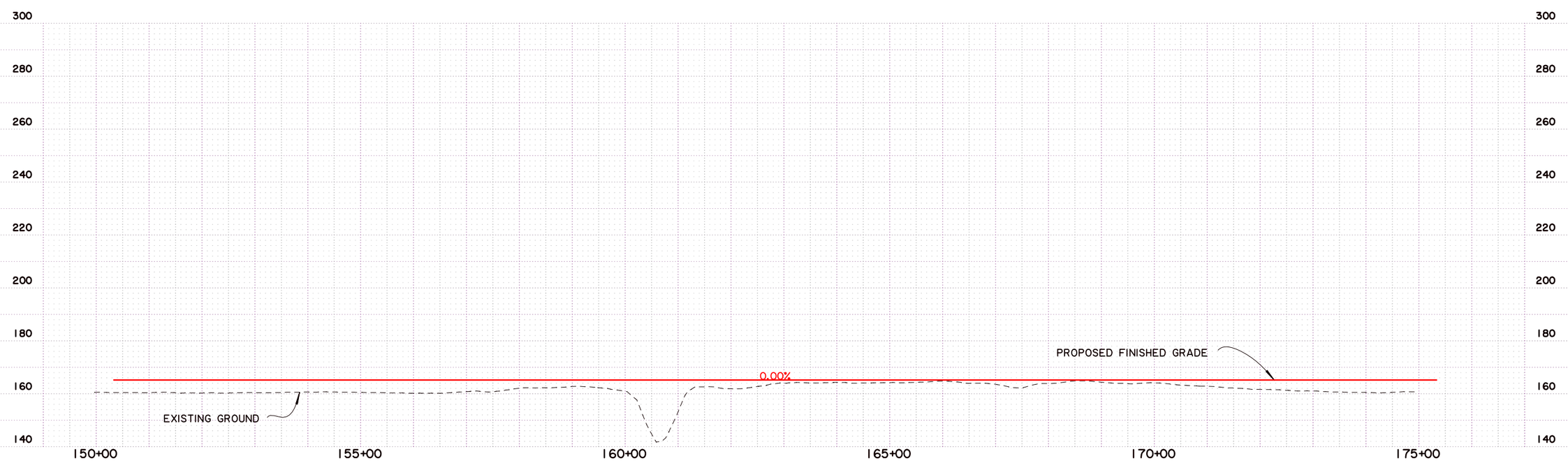

SHEET NUMBER	5
PARISH	CADDO
FEDERAL PROJECT	
STATE PROJECT	H.009213.1
DESIGNED / CHECKED	
DETAILED / CHECKED	
DATE / SHEET	

NO.	DATE	REVISION DESCRIPTION	BY

ALTERNATIVE A PLAN AND PROFILE

LA 3132 INNER LOOP EXTENSION

BUCHART-HORN, INC.

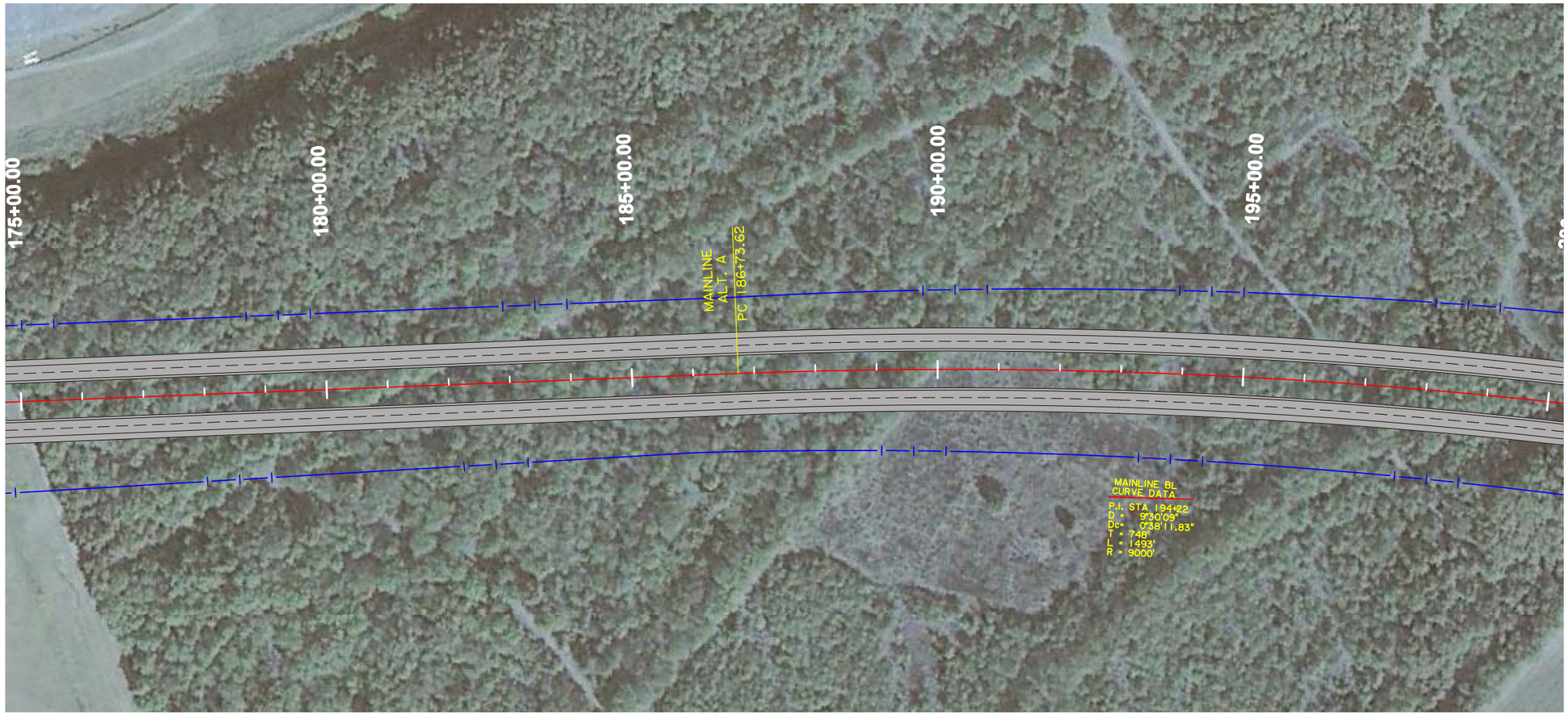

Scale : 1" = 200'

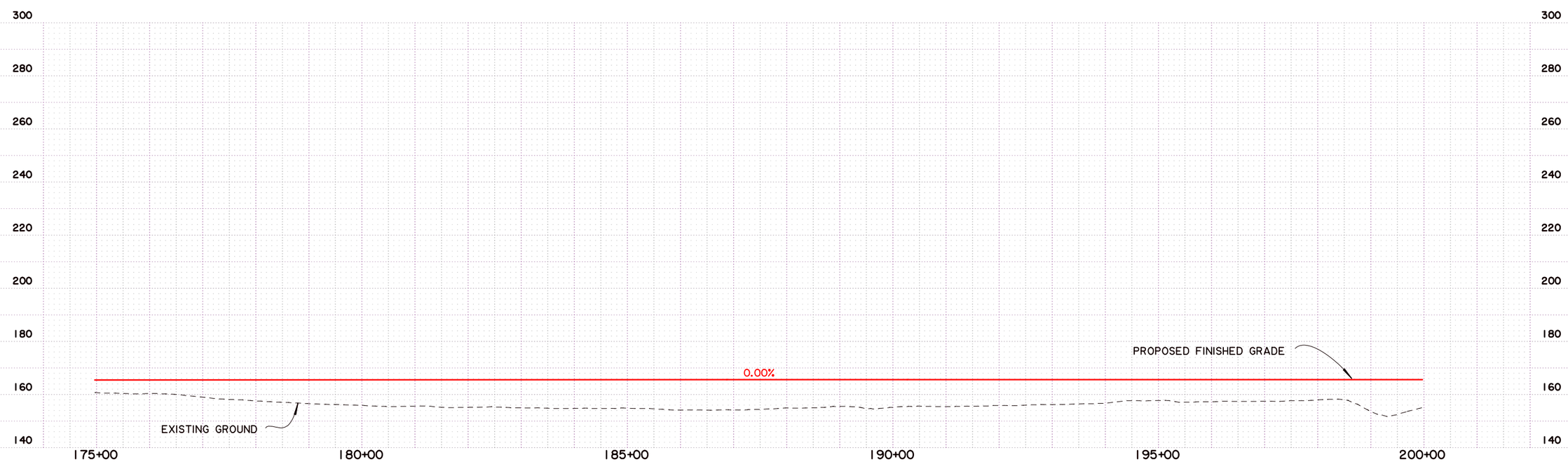

SHEET NUMBER	6
PARISH	CADDO
FEDERAL PROJECT	
STATE PROJECT	H.009213.1
DESIGNED	
CHECKED	
DETAILED	
CHECKED	
DATE	
SHEET	

NO.	DATE	REVISION DESCRIPTION	BY

STATE OF LOUISIANA

ALTERNATIVE A PLAN AND PROFILE

LA 3132 INNER LOOP EXTENSION

BUCHART-HORN, INC.

Scale : 1" = 200'

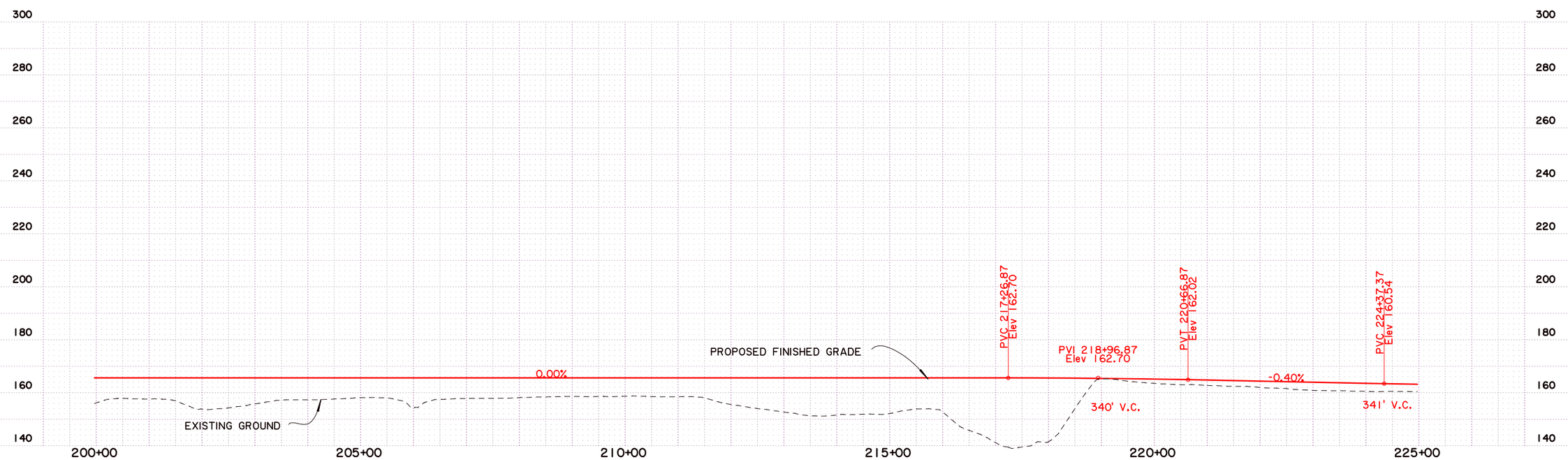

SHEET NUMBER	7
PARISH	CADDO
FEDERAL PROJECT	
STATE PROJECT	H.009213.1
DESIGNED / CHECKED	
DETAILED / CHECKED	
DATE / SHEET	

NO.	DATE	REVISION DESCRIPTION	BY

STATE OF LOUISIANA

ALTERNATIVE A PLAN AND PROFILE

LA 3132 INNER LOOP EXTENSION

BUCHART-HORN, INC.

Scale : 1" = 200'

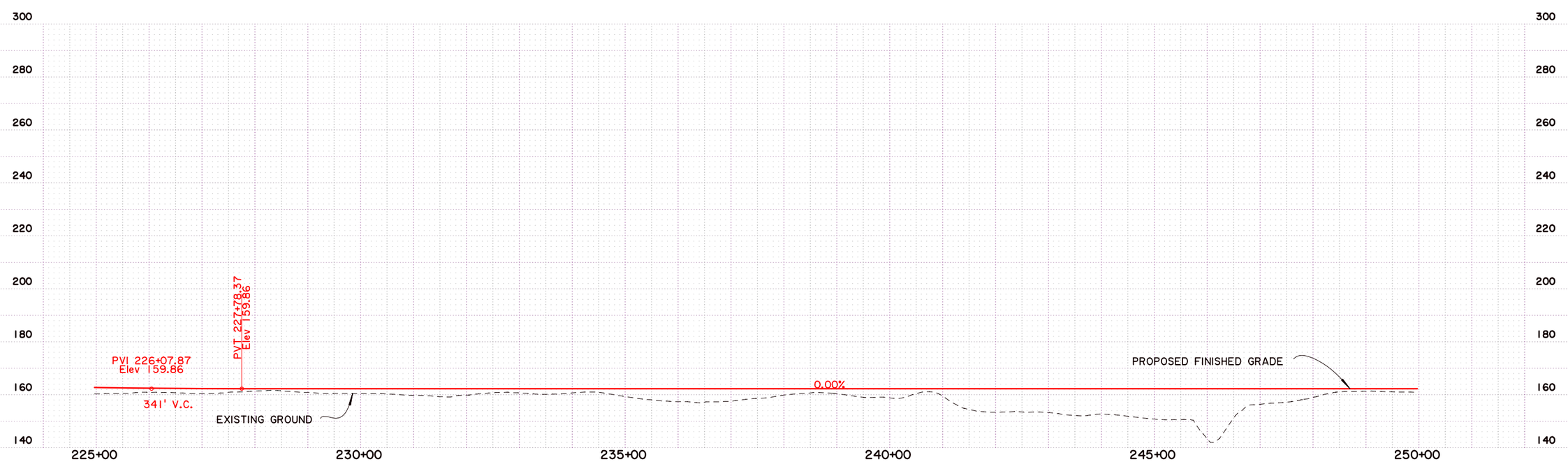

SHEET NUMBER	8
PARISH	CADDO
FEDERAL PROJECT	
STATE PROJECT	H.009213.1
DESIGNED CHECKED	
DETAILED CHECKED	
DATE SHEET	

NO.	DATE	REVISION DESCRIPTION	BY

STATE OF LOUISIANA

ALTERNATIVE A PLAN AND PROFILE

LA 3132 INNER LOOP EXTENSION

BUCHART-HORN, INC.

Scale : 1" = 200'

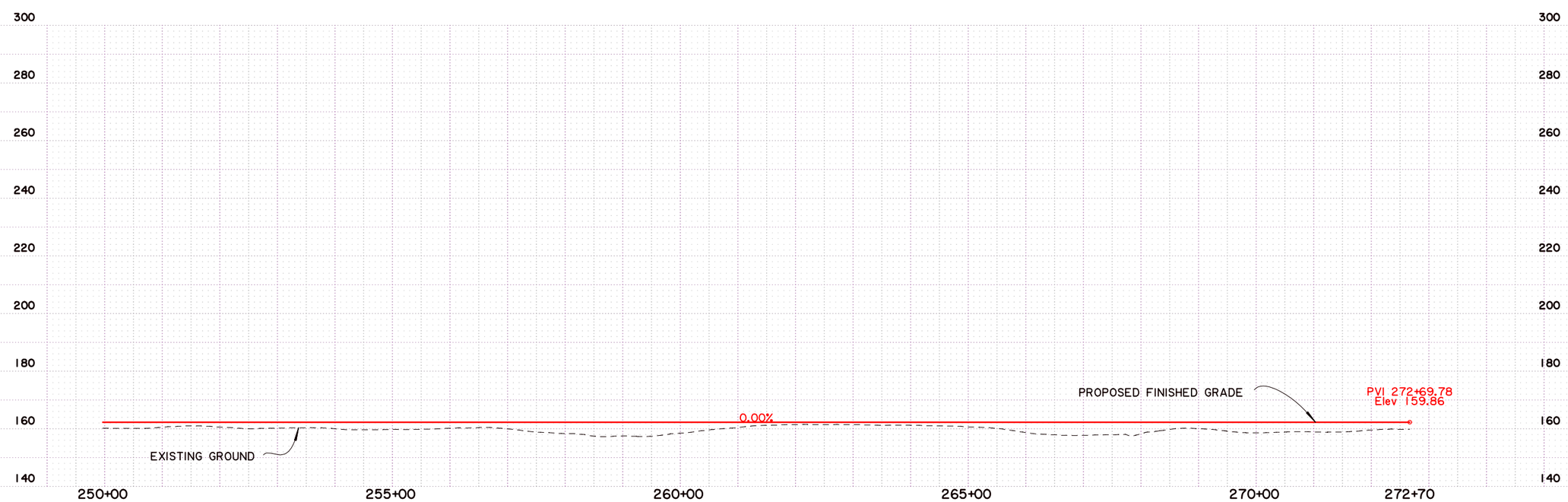

SHEET NUMBER	9
PARISH	CADDO
FEDERAL PROJECT	
STATE PROJECT	H.009213.1

DESIGNED
CHECKED
DETAILED
CHECKED
DATE
SHEET

NO. | DATE | REVISION DESCRIPTION | BY

STATE OF LOUISIANA

ALTERNATIVE A PLAN AND PROFILE

LA 3132 INNER LOOP EXTENSION

BUCHART-HORN, INC.

ALTERNATIVE B1

MAINLINE

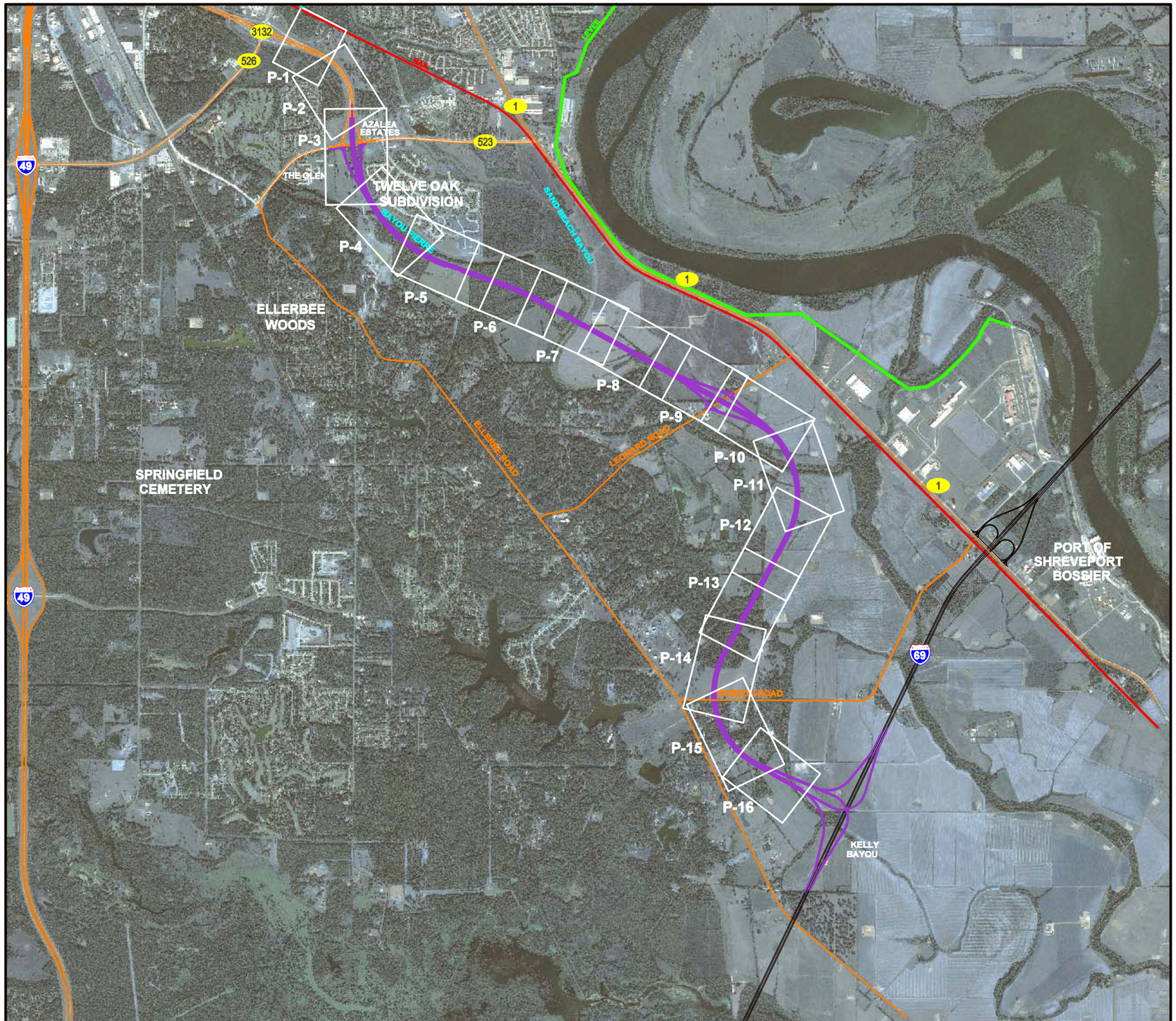

NOT TO SCALE

EXISTING ROADWAY
RAIL
LEVEE
FUTURE I-69

LA 3132 INNER LOOP EXTENSION
SPN- H.009213.1

ALTERNATIVE B1 KEY MAP

LEGEND:

- EXISTING ROAD
- PROPOSED BASELINE
- PROPOSED EDGE OF PAVEMENT
- CONCRETE
- LEVEE
- MEDIAN
- RAIL
- REQUIRED R/W
- C OF A
- APPARENT EXIST. R/W
- EXISTING R/W & COA
- BRIDGE SECTION

PRELIMINARY
PLANNING PURPOSES ONLY
NOT FOR CONSTRUCTION

NOTE:
EXISTING GROUND ELEVATIONS ARE BASED ON LIDAR. FINISHED GRADES OF THE ALIGNMENT WILL BE RE-EVALUATED WHEN ELEVATIONS ARE OBTAINED.
SCALE: HOR. 1"=200'; VERT. 1"=40'

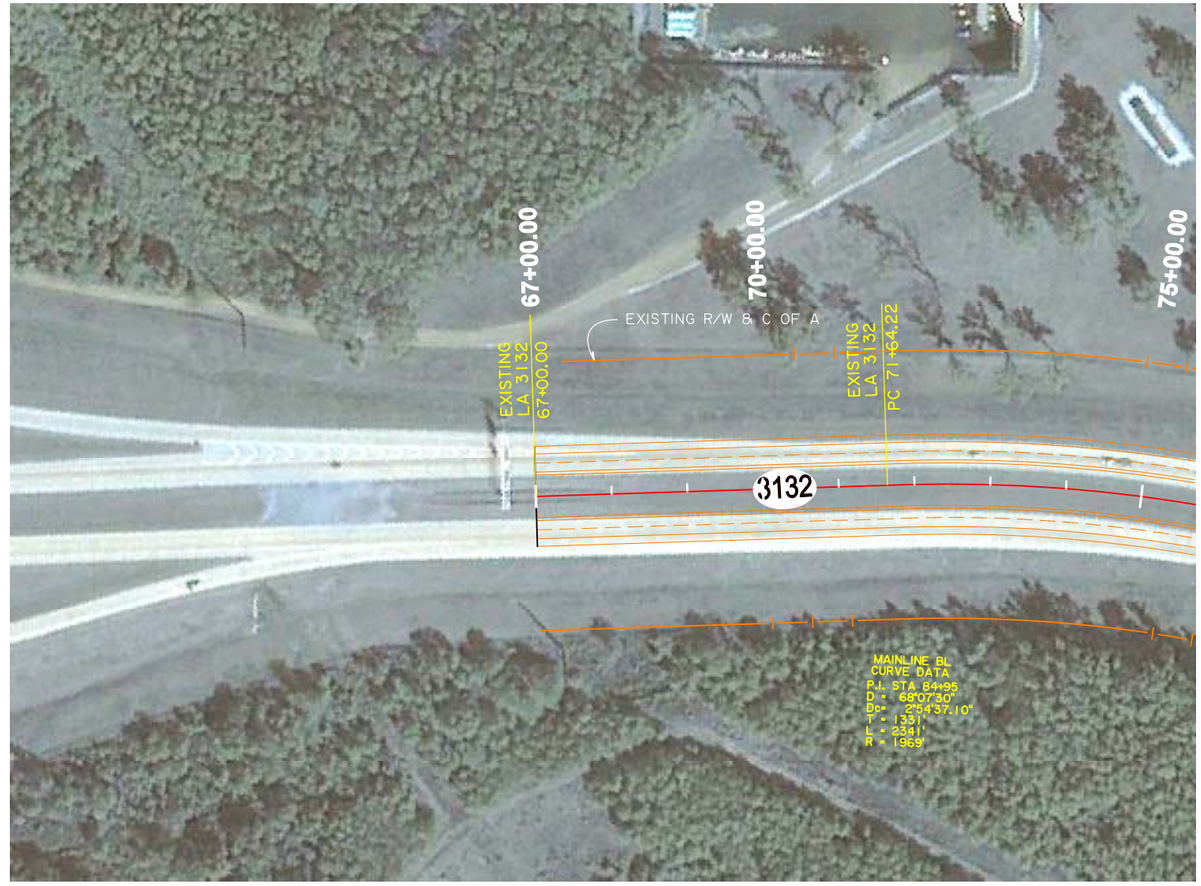

Scale : 1" = 200'

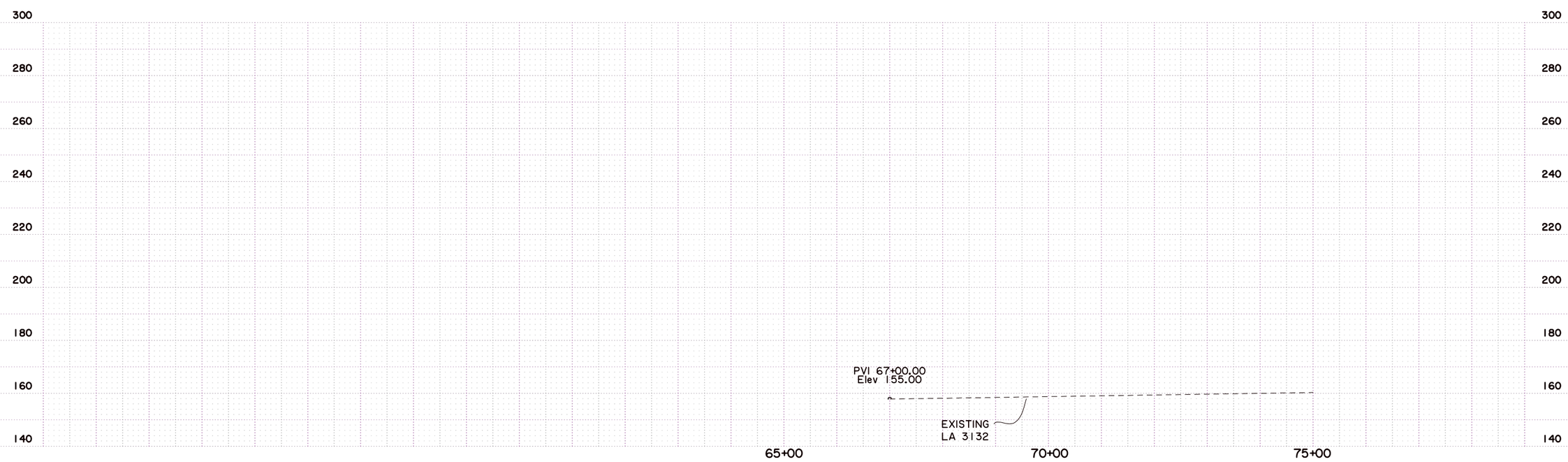

SHEET NUMBER	1
PARISH	CADDO
FEDERAL PROJECT	
STATE PROJECT	H.009213.1
DESIGNED / CHECKED	
DETAILED / CHECKED	
DATE / SHEET	

NO.	DATE	REVISION DESCRIPTION	BY

STATE OF LOUISIANA

ALTERNATIVE B1
PLAN AND PROFILE

LA 3132 INNER LOOP EXTENSION

BUCHART-HORN, INC.

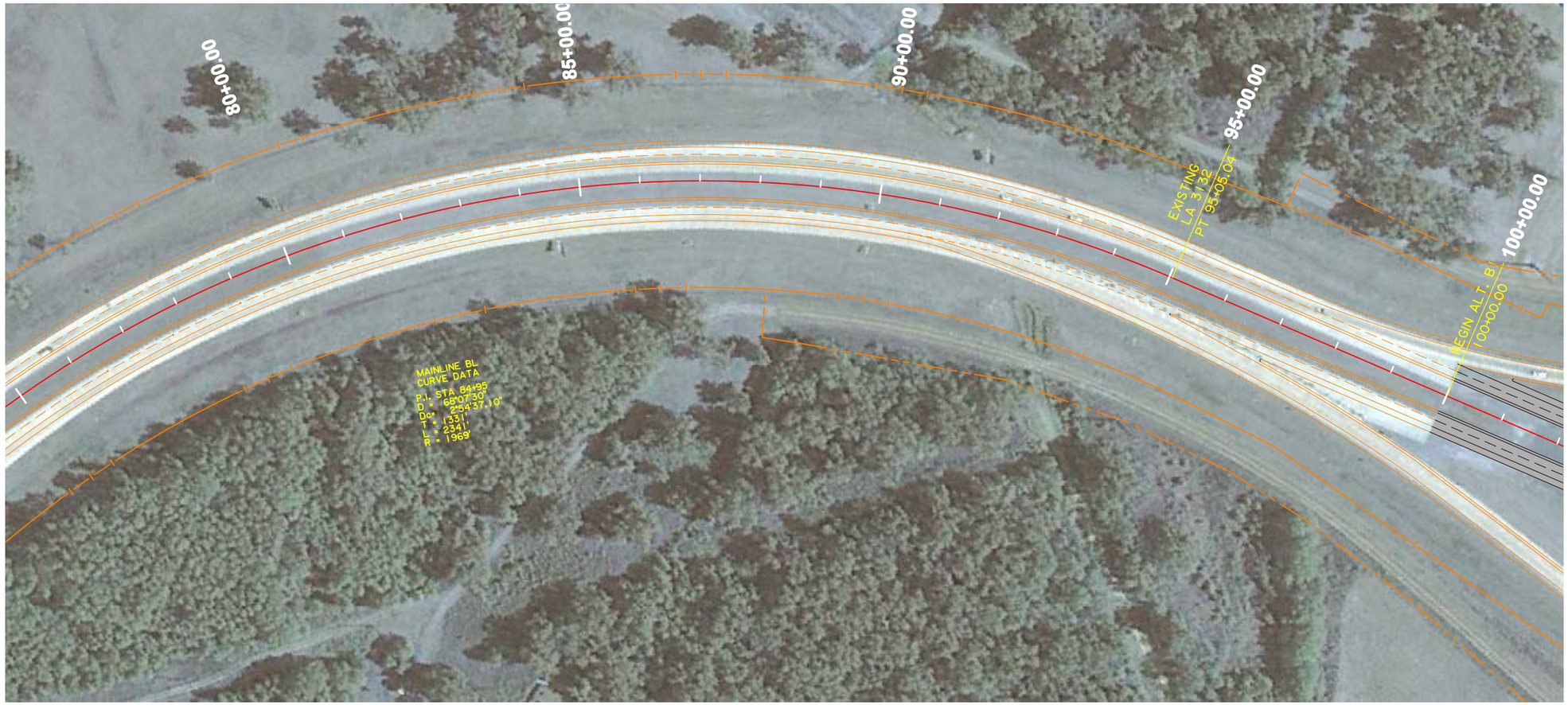

Scale : 1" = 200'

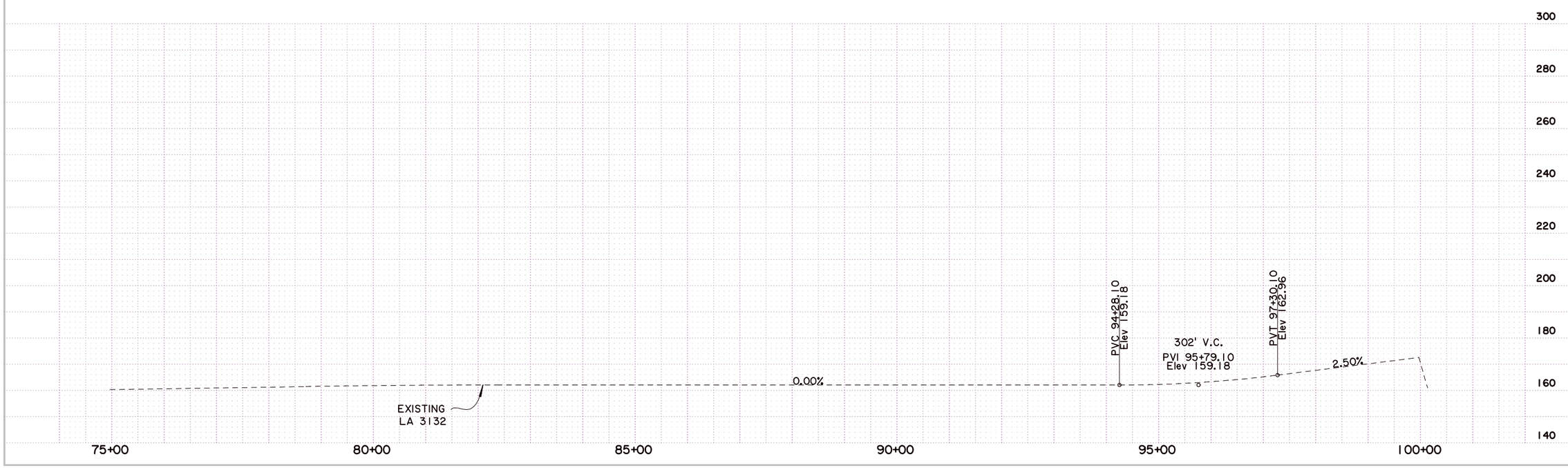

SHEET NUMBER	2
PARISH	CADDO
FEDERAL PROJECT	
STATE PROJECT	H.009213.1
DESIGNED	
CHECKED	
DETAILED	
CHECKED	
DATE	
SHEET	

NO.	DATE	REVISION DESCRIPTION	BY

STATE OF LOUISIANA

ALTERNATIVE B1 PLAN AND PROFILE

LA 3132 INNER LOOP EXTENSION

BUCHART-HORN, INC.

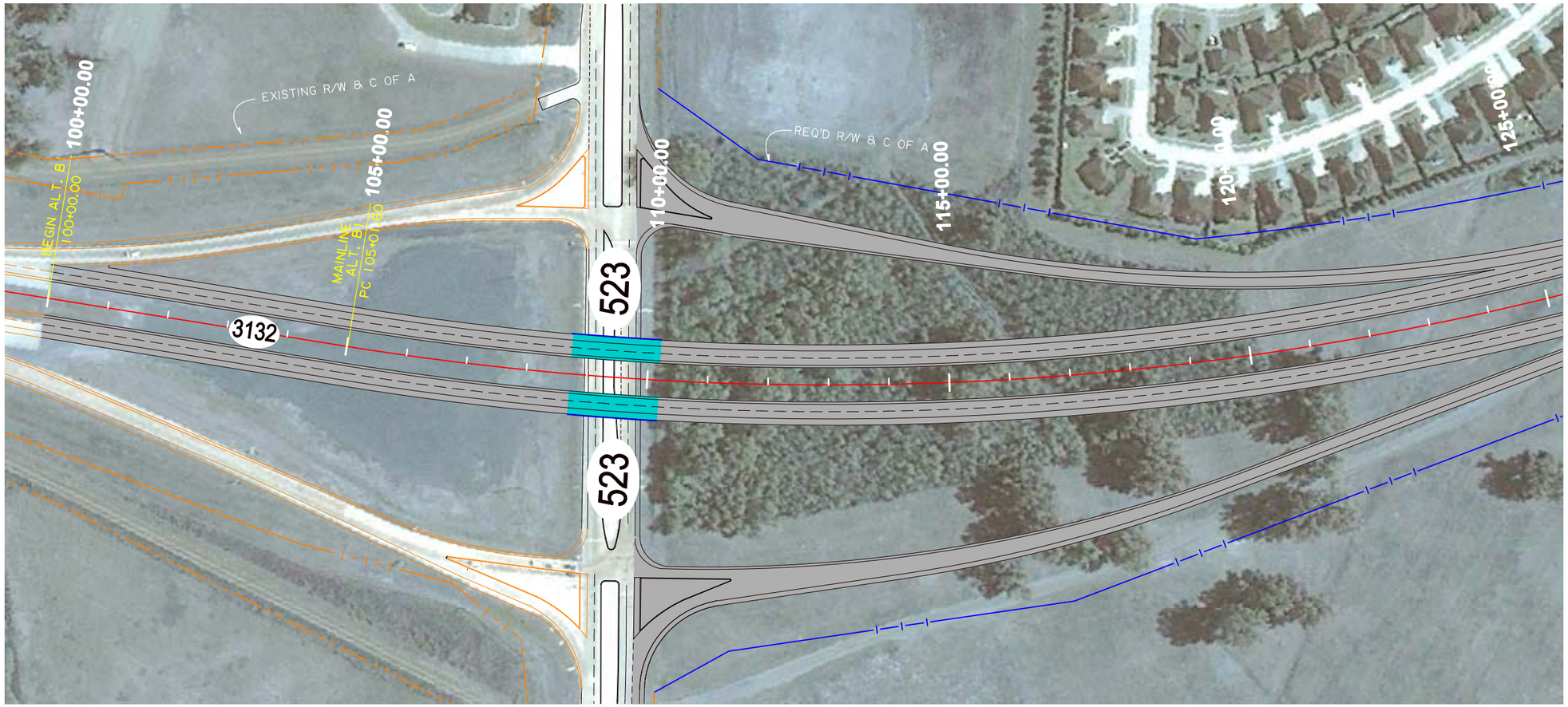

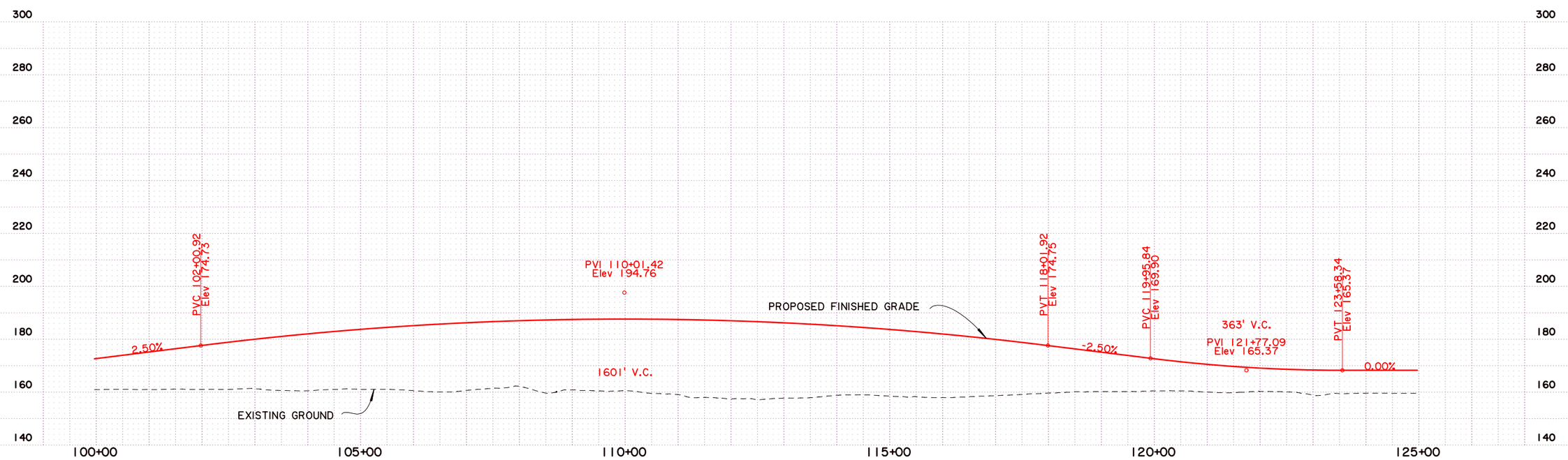

SHEET NUMBER	3
PARISH	CADDO
FEDERAL PROJECT	
STATE PROJECT	H.009213.1
DESIGNED / CHECKED	
DETAILED / CHECKED	
DATE / SHEET	

NO.	DATE	REVISION DESCRIPTION	BY

STATE OF LOUISIANA

ALTERNATIVE B1 PLAN AND PROFILE

LA 3132 INNER LOOP EXTENSION

BUCHART-HORN, INC.

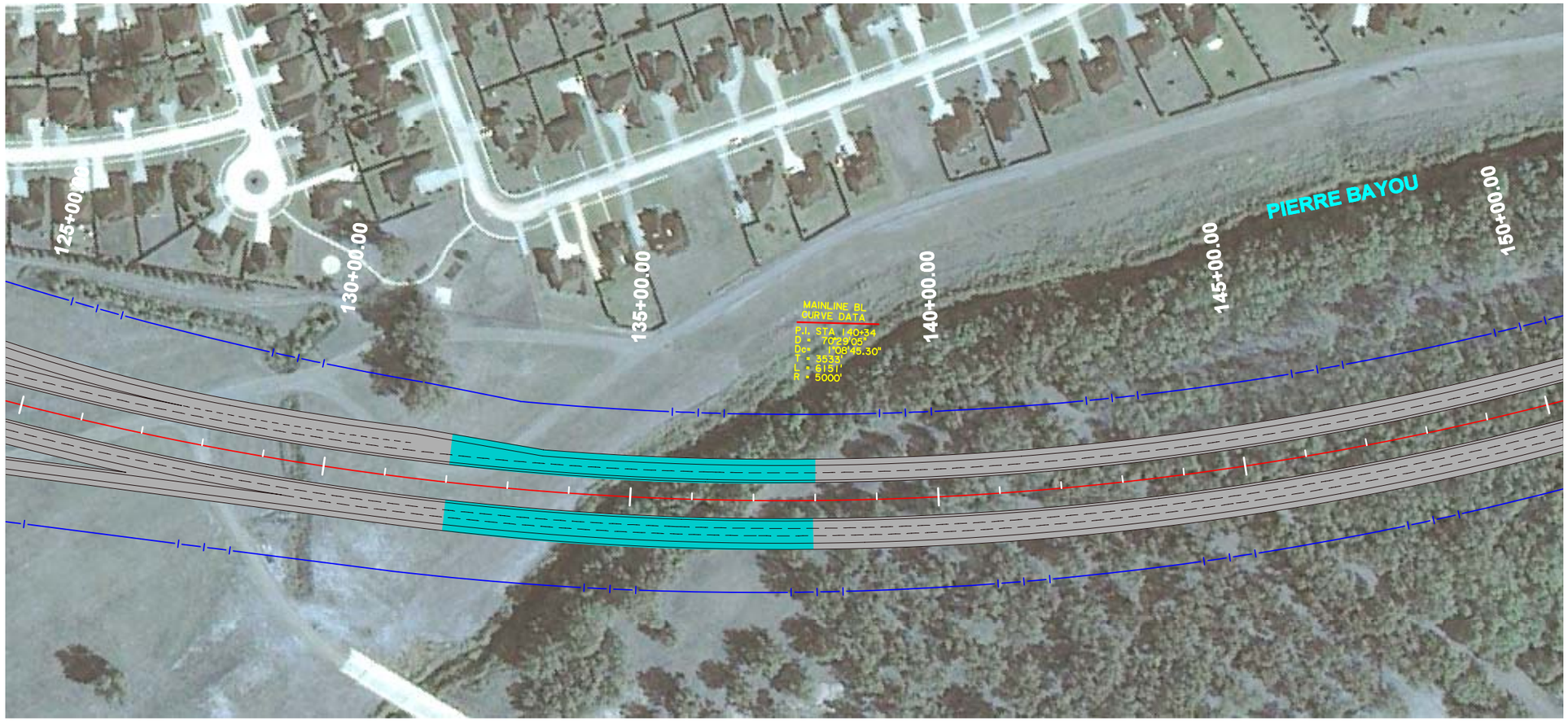

Scale : 1" = 200'

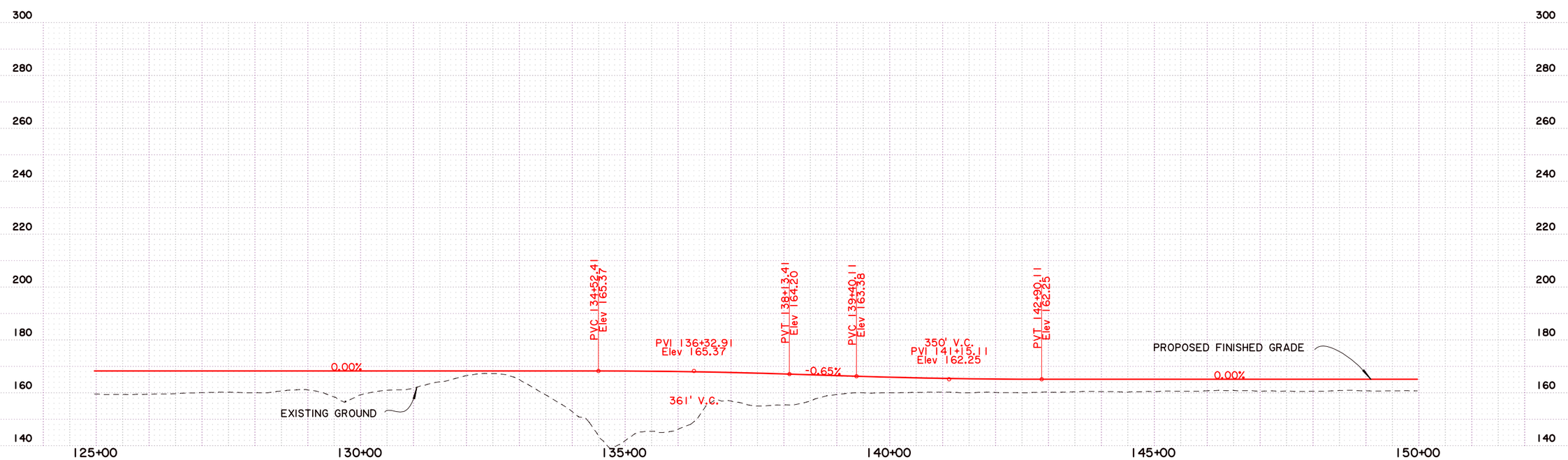

SHEET NUMBER	4
PARISH	CADDO
FEDERAL PROJECT	
STATE PROJECT	H.009213.1
DESIGNED / CHECKED	
DETAILED / CHECKED	
DATE / SHEET	

NO.	DATE	REVISION DESCRIPTION	BY

STATE OF LOUISIANA

ALTERNATIVE B1 PLAN AND PROFILE

LA 3132 INNER LOOP EXTENSION

BUCHART-HORN, INC.

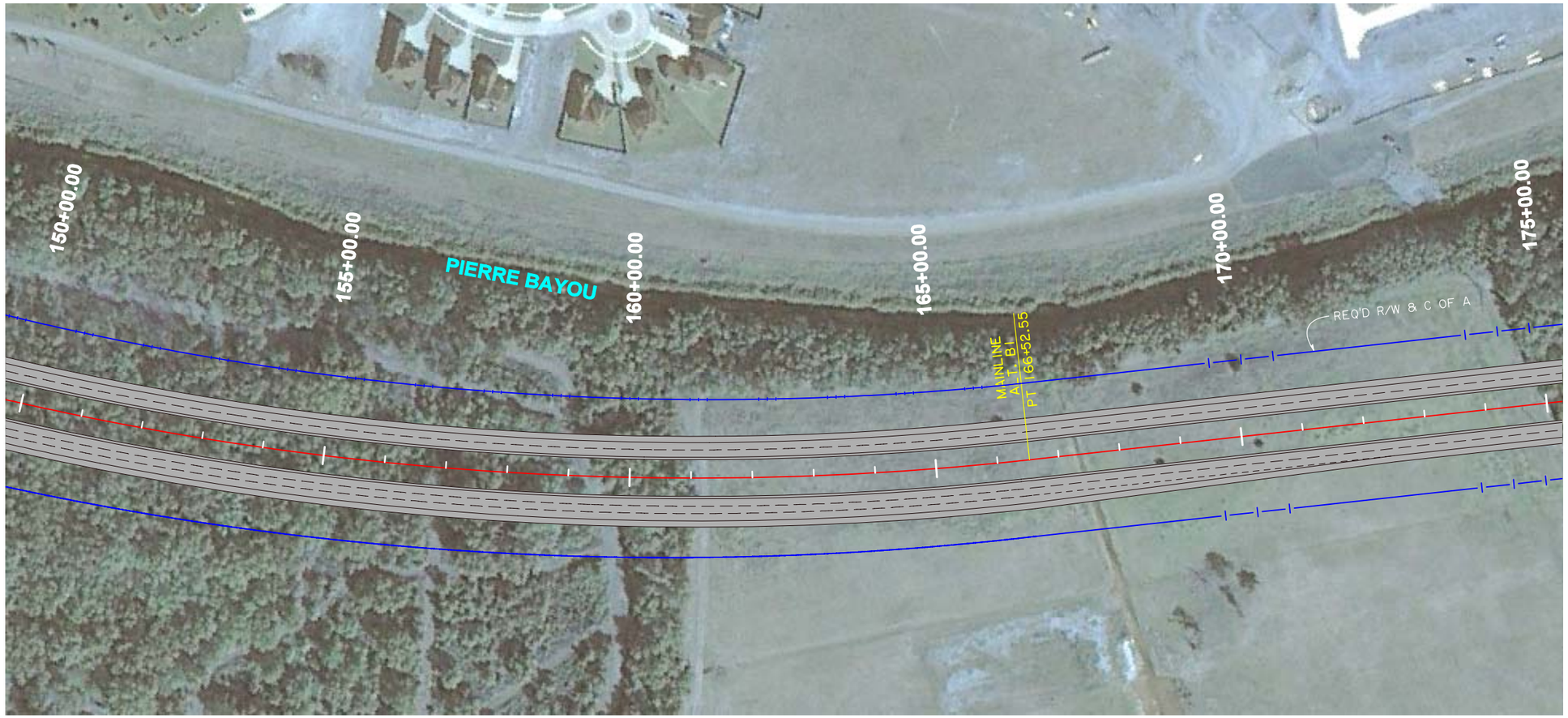

Scale : 1" = 200'

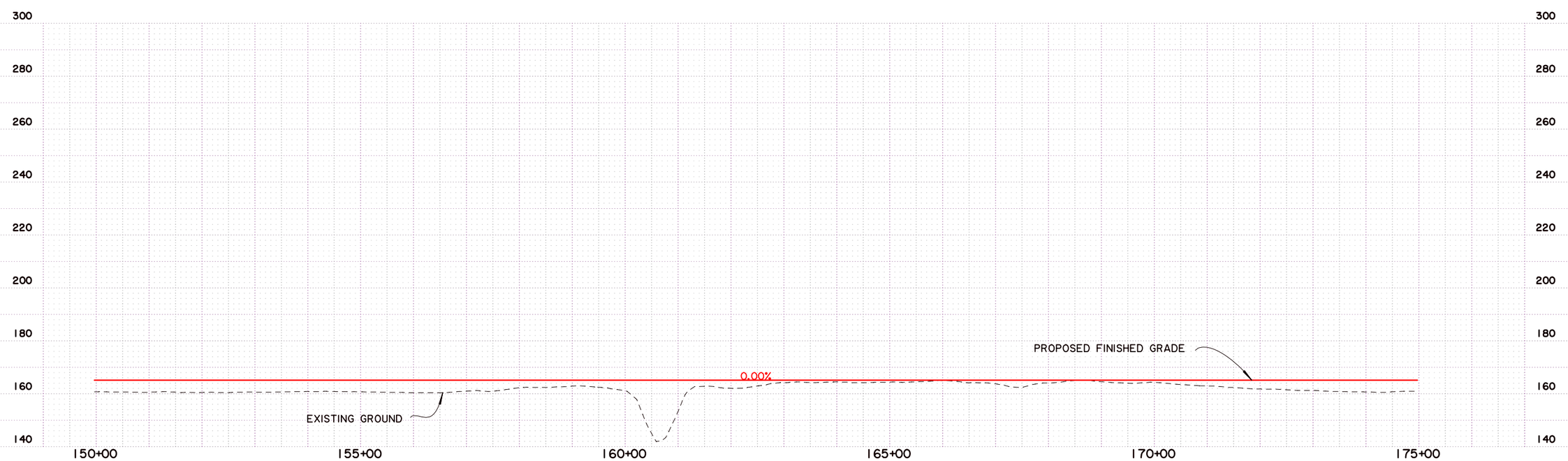

SHEET NUMBER	5
PARISH	CADDO
FEDERAL PROJECT	
STATE PROJECT	H.009213.1
DESIGNED / CHECKED	
DETAILED / CHECKED	
DATE / SHEET	

NO.	DATE	REVISION DESCRIPTION	BY

ALTERNATIVE B1 PLAN AND PROFILE

LA 3132 INNER LOOP EXTENSION

BUCHART-HORN, INC.

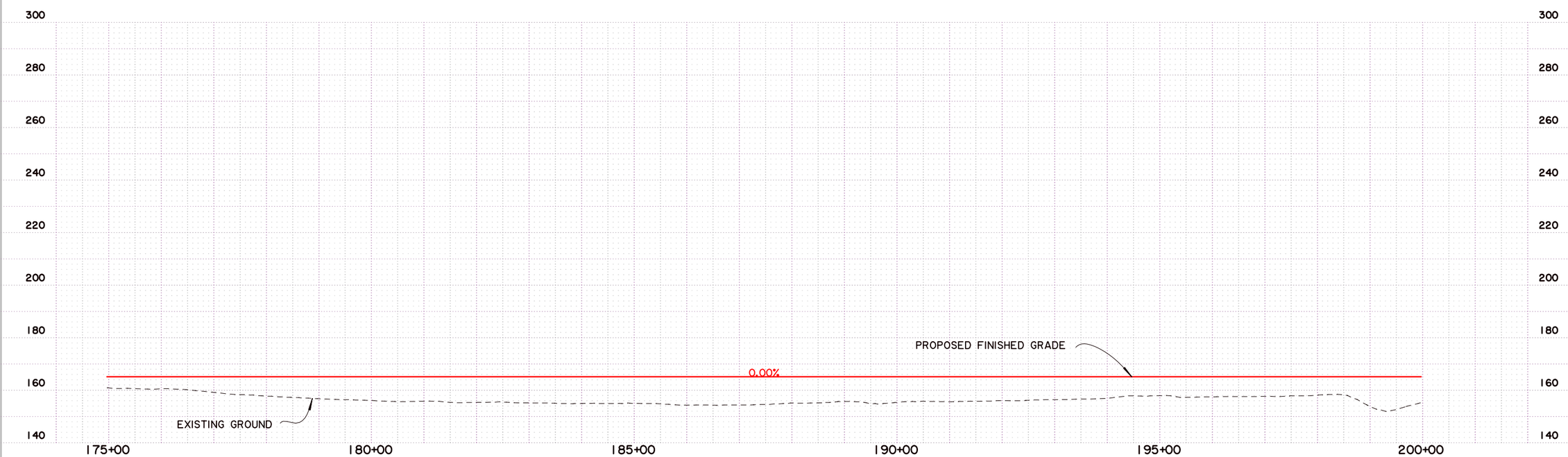

Scale : 1" = 200'

SHEET NUMBER	6
PARISH	CADDO
FEDERAL PROJECT	
STATE PROJECT	H.009213.1
DESIGNED / CHECKED	
DETAILED / CHECKED	
DATE / SHEET	

NO.	DATE	REVISION DESCRIPTION	BY

STATE OF LOUISIANA

ALTERNATIVE B1 PLAN AND PROFILE

LA 3132 INNER LOOP EXTENSION

BUCHART-HORN, INC.

Scale : 1" = 200'

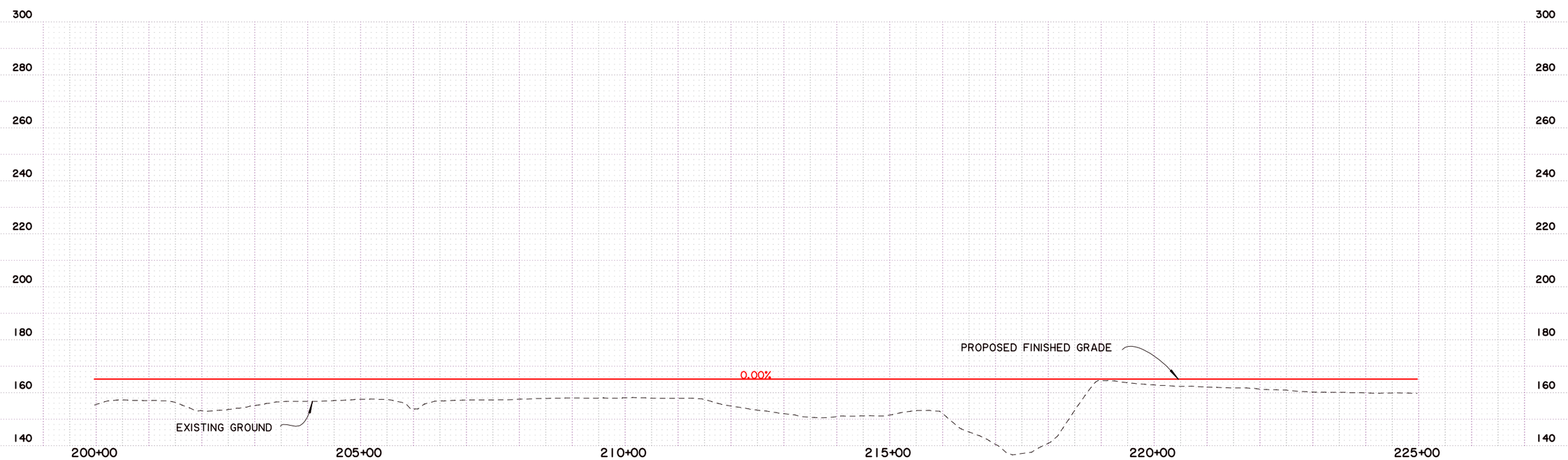

SHEET NUMBER	7
PARISH	CADDO
FEDERAL PROJECT	
STATE PROJECT	H.009213.1

DESIGNED
CHECKED
DETAILED
CHECKED
DATE
SHEET

NO.	DATE	REVISION DESCRIPTION	BY

ALTERNATIVE B1 PLAN AND PROFILE

LA 3132 INNER LOOP EXTENSION

BUCHART-HORN, INC.

Scale : 1" = 200'

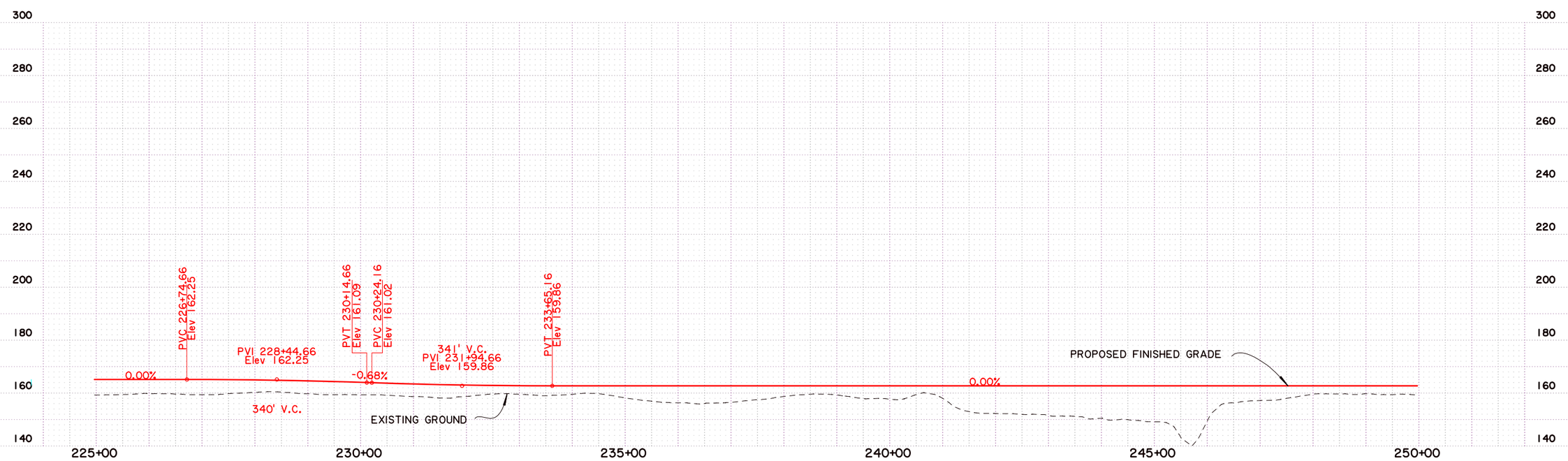

SHEET NUMBER	8
PARISH	CADDO
FEDERAL PROJECT	
STATE PROJECT	H.009213.1
DESIGNED / CHECKED	
DETAILED / CHECKED	
DATE / SHEET	

NO.	DATE	REVISION DESCRIPTION	BY

STATE OF LOUISIANA

ALTERNATIVE B1 PLAN AND PROFILE

LA 3132 INNER LOOP EXTENSION

BUCHART-HORN, INC.

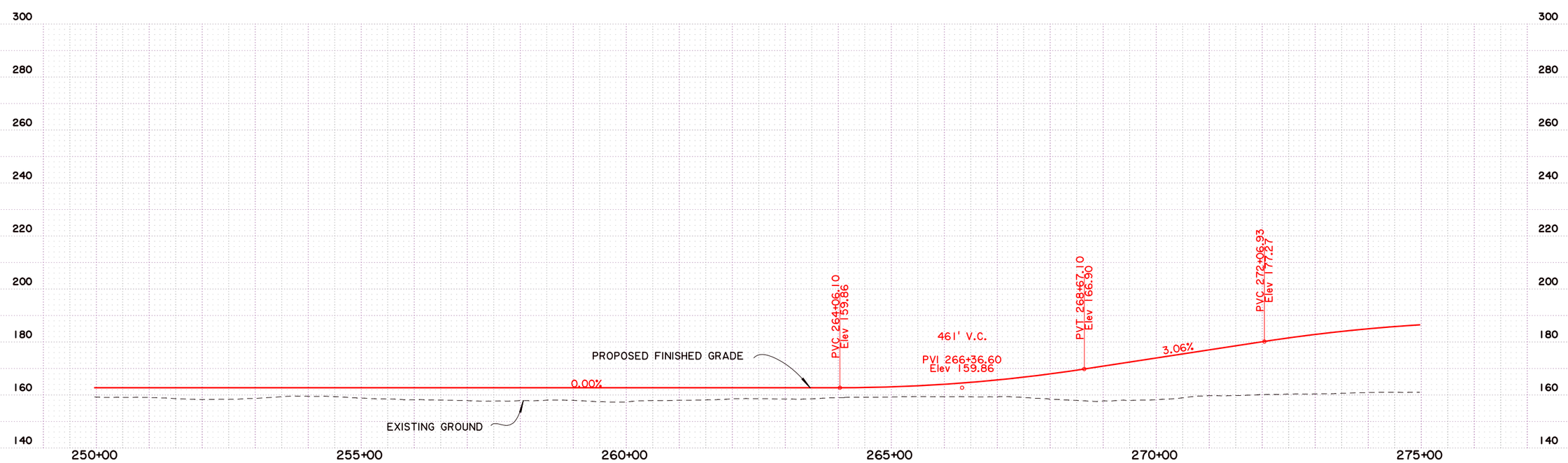

SHEET NUMBER	9
PARISH	CADDO
FEDERAL PROJECT	
STATE PROJECT	H.009213.1
DESIGNED / CHECKED	
DETAILED / CHECKED	
DATE / SHEET	

NO.	DATE	REVISION DESCRIPTION	BY

STATE OF LOUISIANA

ALTERNATIVE B1 PLAN AND PROFILE

LA 3132 INNER LOOP EXTENSION

BUCHART-HORN, INC.

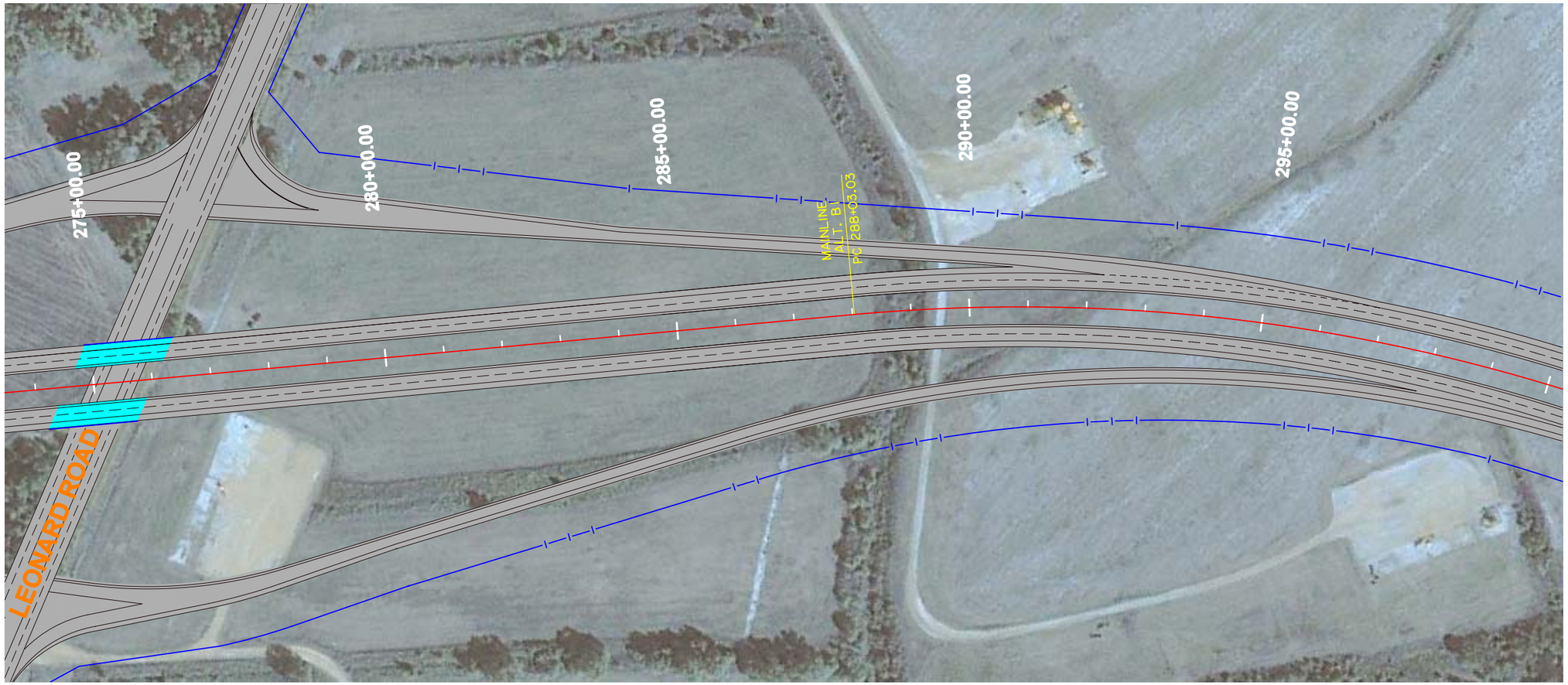

Scale : 1" = 200'

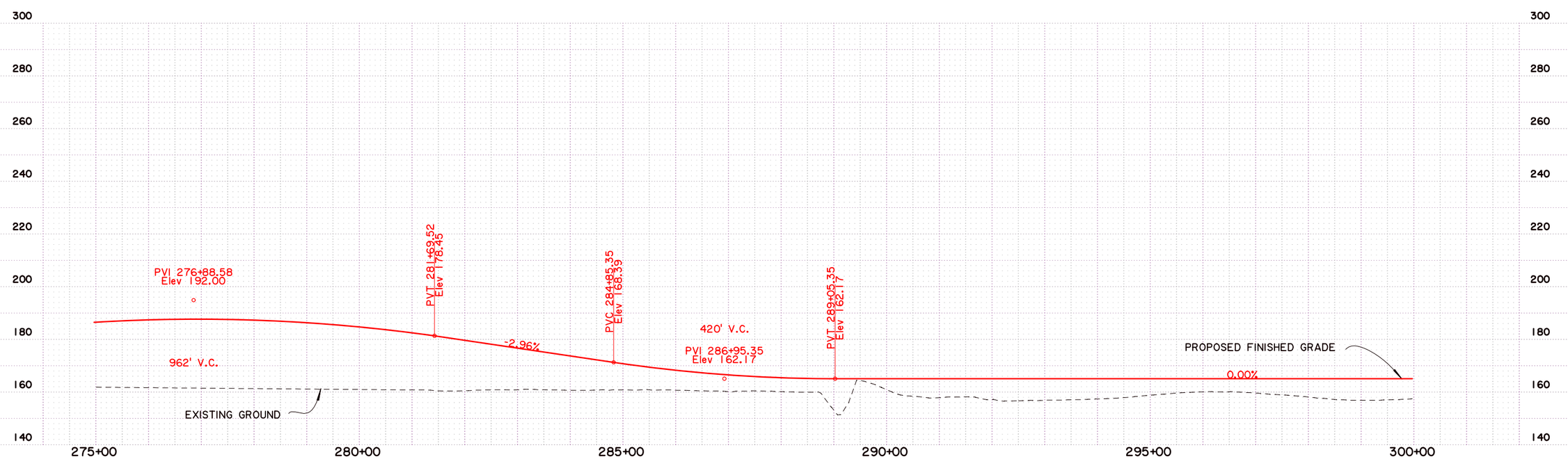

SHEET NUMBER	10
PARISH	CADDO
FEDERAL PROJECT	
STATE PROJECT	H.009213.1
DESIGNED / CHECKED	
DETAILED / CHECKED	
DATE / SHEET	

NO.	DATE	REVISION DESCRIPTION	BY

STATE OF LOUISIANA

ALTERNATIVE B1 PLAN AND PROFILE

LA 3132 INNER LOOP EXTENSION

BUCHART-HORN, INC.

Scale : 1" = 200'

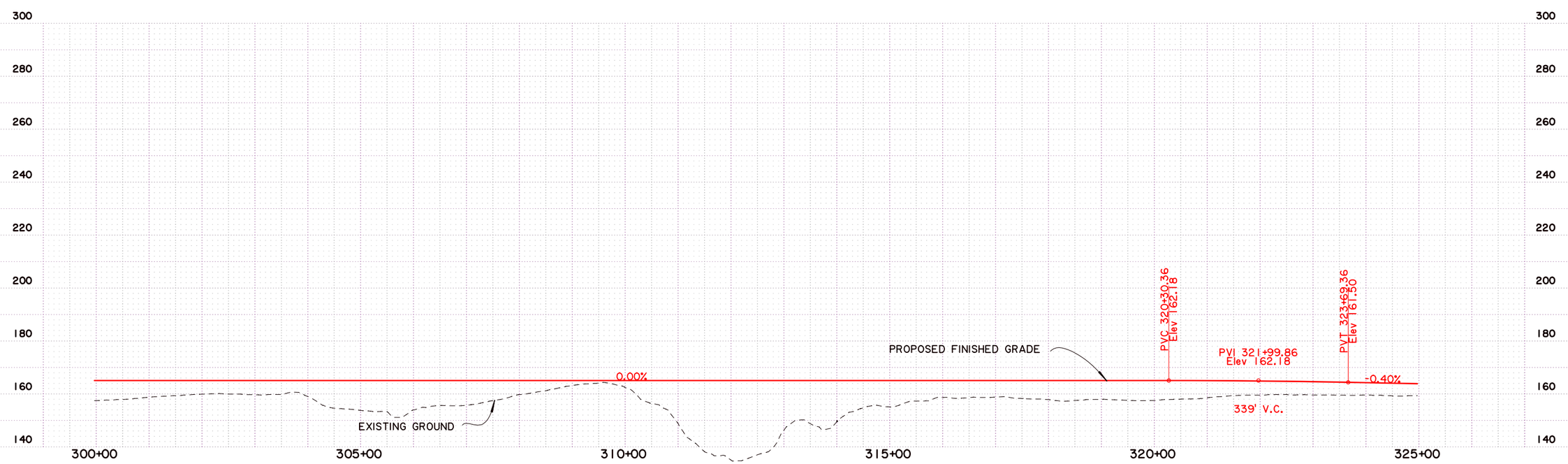

SHEET NUMBER	11
PARISH	CADDO
FEDERAL PROJECT	
STATE PROJECT	H.009213.1
DESIGNED / CHECKED	
DETAILED / CHECKED	
DATE / SHEET	

NO.	DATE	REVISION DESCRIPTION	BY

ALTERNATIVE B1 PLAN AND PROFILE

LA 3132 INNER LOOP EXTENSION

BUCHART-HORN, INC.

Scale : 1" = 200'

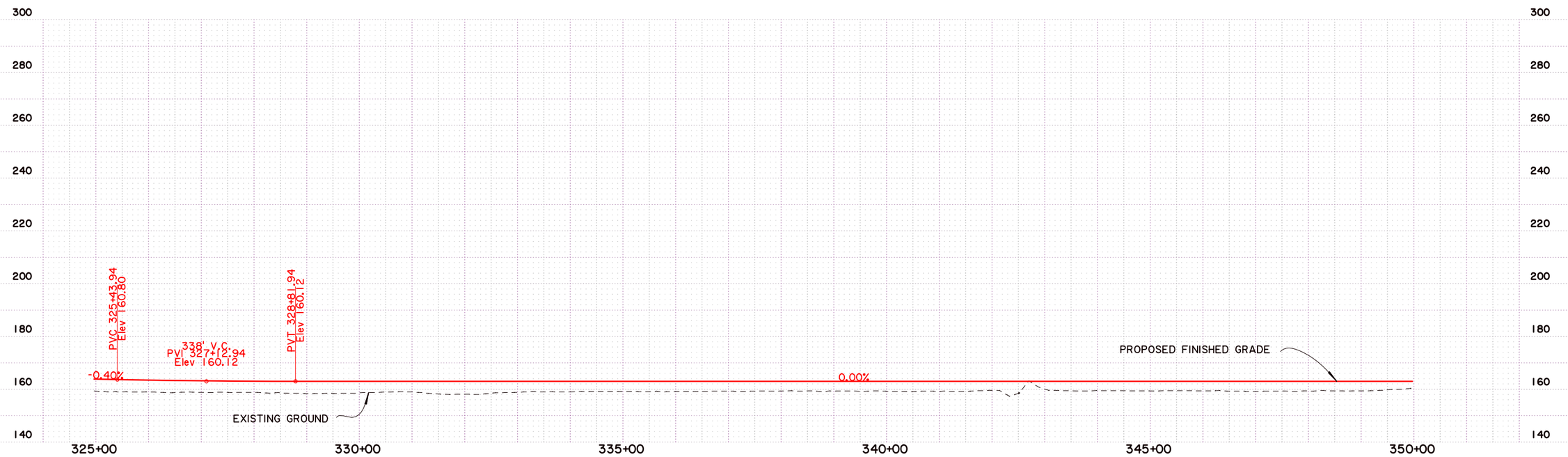

SHEET NUMBER	12
PARISH	CADDO
FEDERAL PROJECT	
STATE PROJECT	H.009213.1
DESIGNED / CHECKED	
DETAILED / CHECKED	
DATE / SHEET	

NO.	DATE	REVISION DESCRIPTION	BY

STATE OF LOUISIANA

ALTERNATIVE B1 PLAN AND PROFILE

LA 3132 INNER LOOP EXTENSION

BUCHART-HORN, INC.

Scale : 1" = 200'

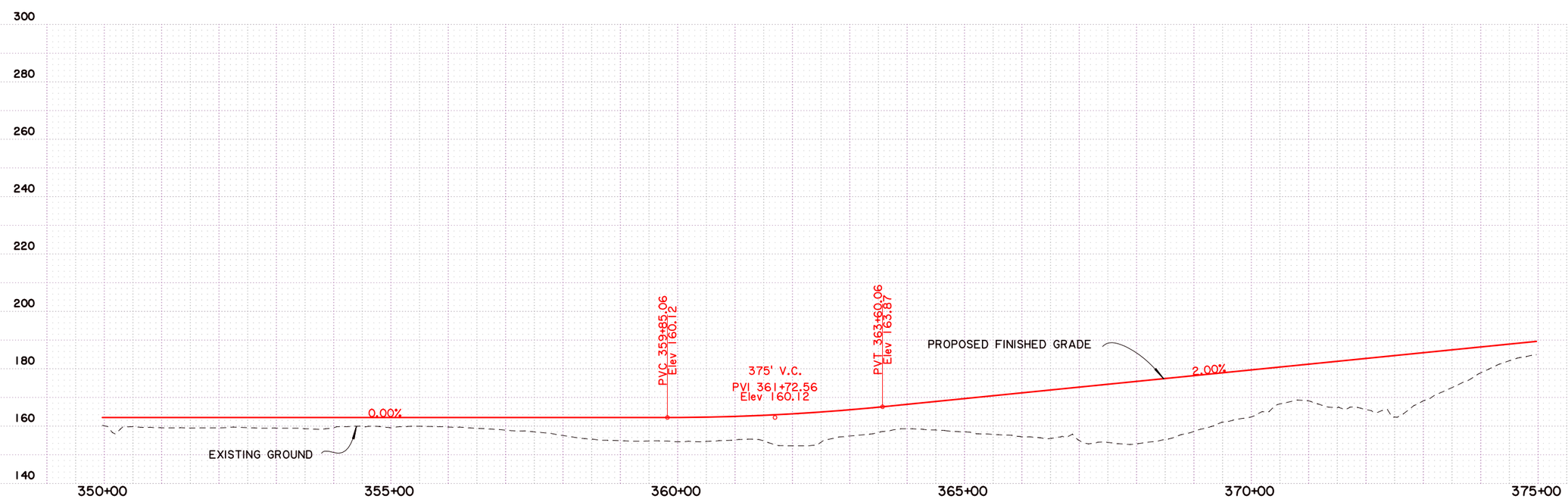

SHEET NUMBER	13
PARISH	CADDO
FEDERAL PROJECT	
STATE PROJECT	H.009213.1
DESIGNED / CHECKED	
DETAILED / CHECKED	
DATE / SHEET	

NO.	DATE	REVISION DESCRIPTION	BY

STATE OF LOUISIANA

ALTERNATIVE B1 PLAN AND PROFILE

LA 3132 INNER LOOP EXTENSION

BUCHART-HORN, INC.

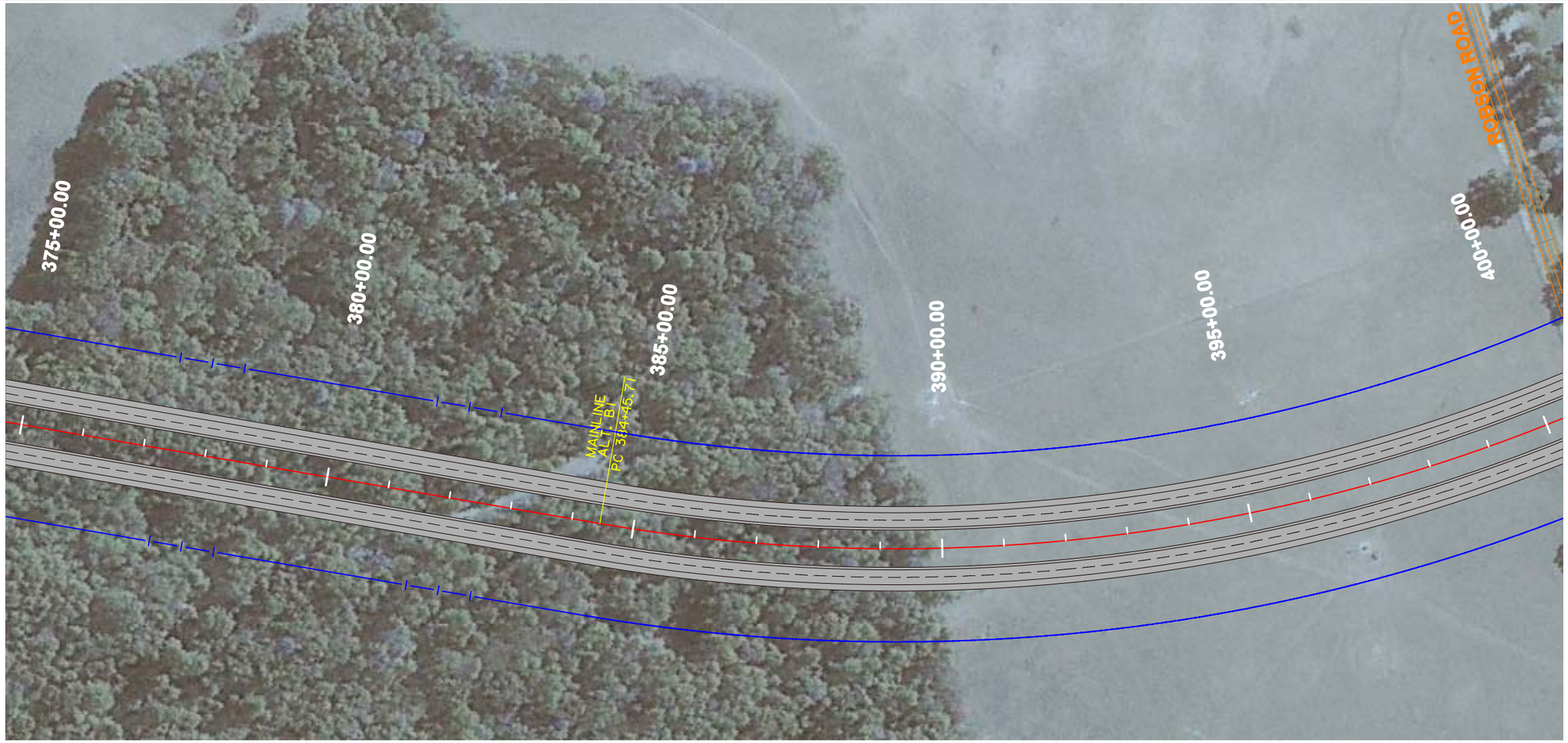

Scale : 1" = 200'

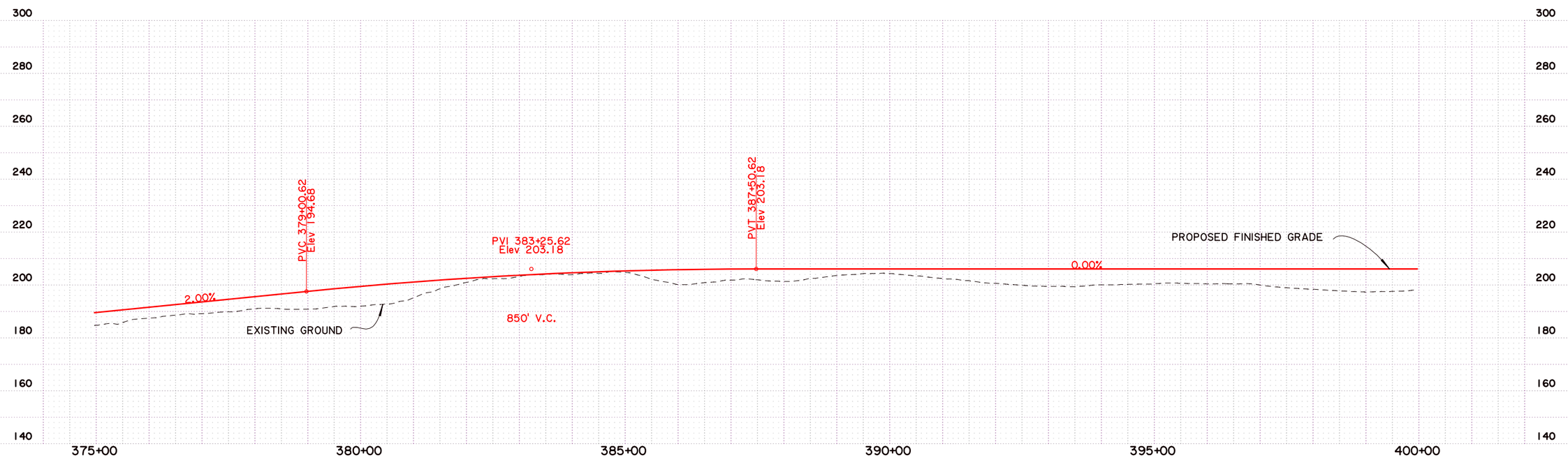

SHEET NUMBER	14
PARISH	CADDO
FEDERAL PROJECT	
STATE PROJECT	H.009213.1
DESIGNED CHECKED	
DETAILED CHECKED	
DATE SHEET	

NO.	DATE	REVISION DESCRIPTION	BY

STATE OF LOUISIANA

ALTERNATIVE B1 PLAN AND PROFILE

LA 3132 INNER LOOP EXTENSION

BUCHART-HORN, INC.

Scale : 1" = 200'

✳ DESIGN DETAILS OF THE PROPOSED ROBSON ROAD OVERPASS SHALL BE EVALUATED IN SUBSEQUENT STAGES.

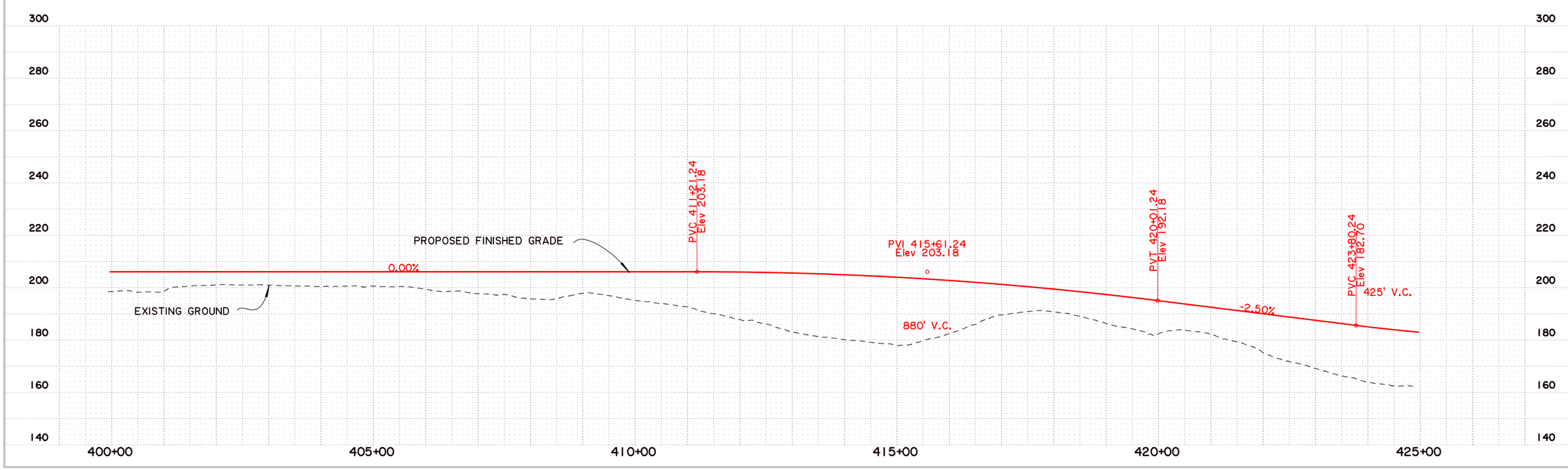

SHEET NUMBER	15
PARISH	CADDO
FEDERAL PROJECT	
STATE PROJECT	H.009213.1
DESIGNED	
CHECKED	
DETAILED	
CHECKED	
DATE	
SHEET	

NO.	DATE	REVISION DESCRIPTION	BY

STATE OF LOUISIANA

ALTERNATIVE B1 PLAN AND PROFILE

LA 3132 INNER LOOP EXTENSION

BUCHART-HORN, INC.

Scale : 1" = 200'

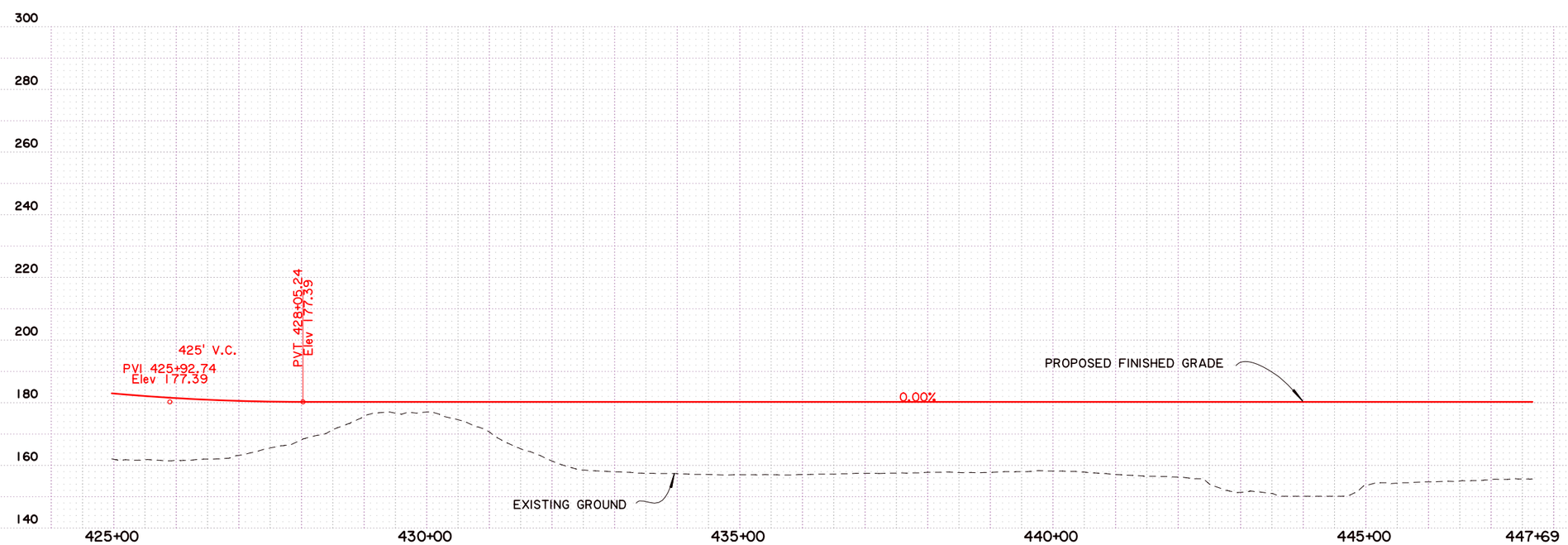

SHEET NUMBER	16
PARISH	CADDO
FEDERAL PROJECT	
STATE PROJECT	H.009213.1
DESIGNED / CHECKED	
DETAILED / CHECKED	
DATE / SHEET	

NO.	DATE	REVISION DESCRIPTION	BY

STATE OF LOUISIANA

ALTERNATIVE B1 PLAN AND PROFILE

LA 3132 INNER LOOP EXTENSION

BUCHART-HORN, INC.

ALTERNATIVE B2

MAINLINE

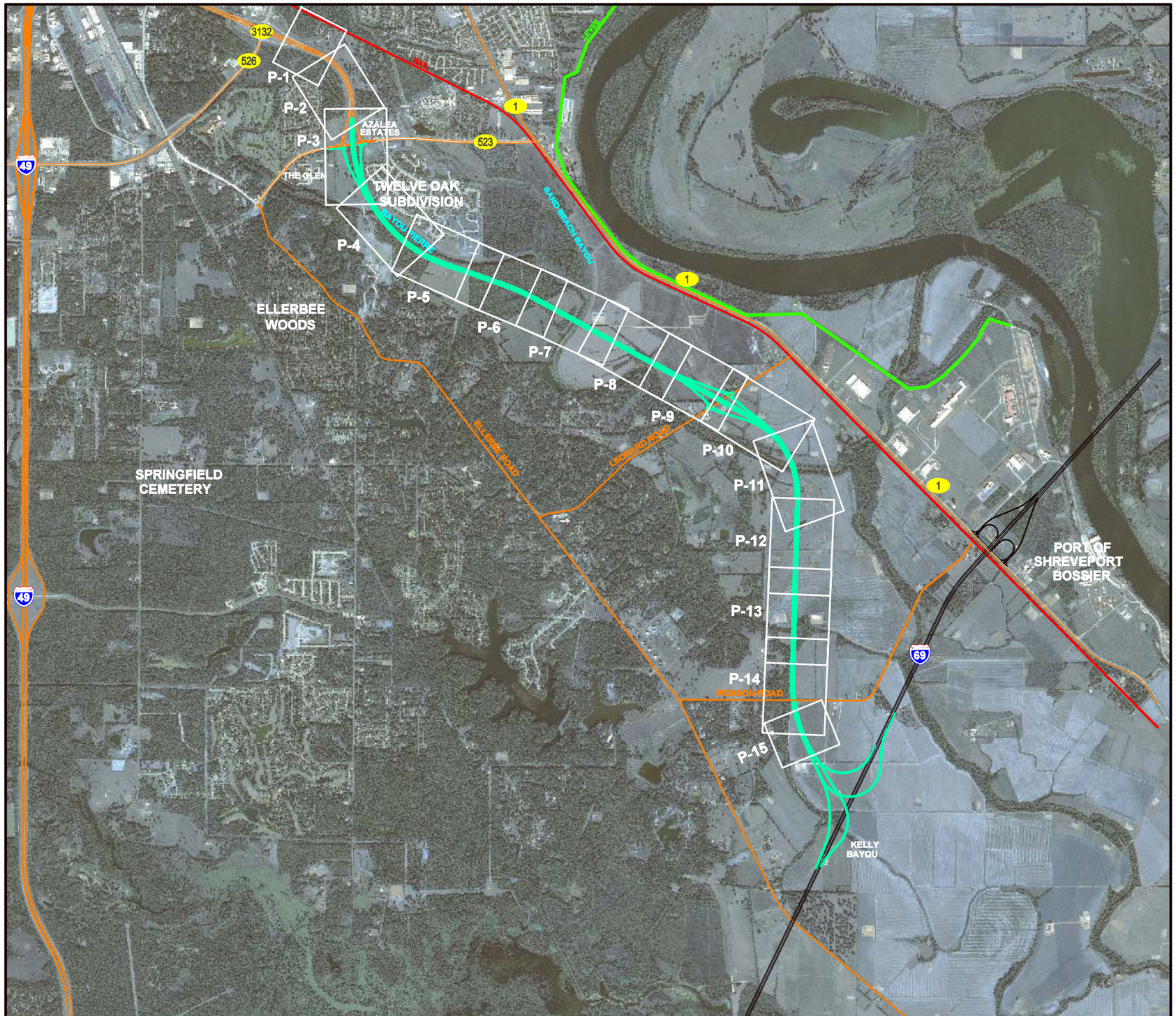

NOT TO SCALE

EXISTING ROADWAY
RAIL
LEVEE
FUTURE I-69

LA 3132 INNER LOOP EXTENSION
SPN- H.009213.1

ALTERNATIVE B2 KEY MAP

DEPARTMENT OF TRANSPORTATION AND DEVELOPMENT DOTD

BUCHART HORN, INC.

LEGEND:

- EXISTING ROAD
- PROPOSED BASELINE
- PROPOSED EDGE OF PAVEMENT
- CONCRETE
- LEVEE
- MEDIAN
- RAIL
- REQUIRED R/W
- C OF A
- APPARENT EXIST. R/W
- EXISTING R/W & COA
- BRIDGE SECTION

PRELIMINARY
PLANNING PURPOSES ONLY
NOT FOR CONSTRUCTION

NOTE:
EXISTING GROUND ELEVATIONS ARE BASED ON LIDAR. FINISHED GRADES OF THE ALIGNMENT WILL BE RE-EVALUATED WHEN ELEVATIONS ARE OBTAINED.
SCALE: HOR. 1"=200'; VERT. 1"=40'

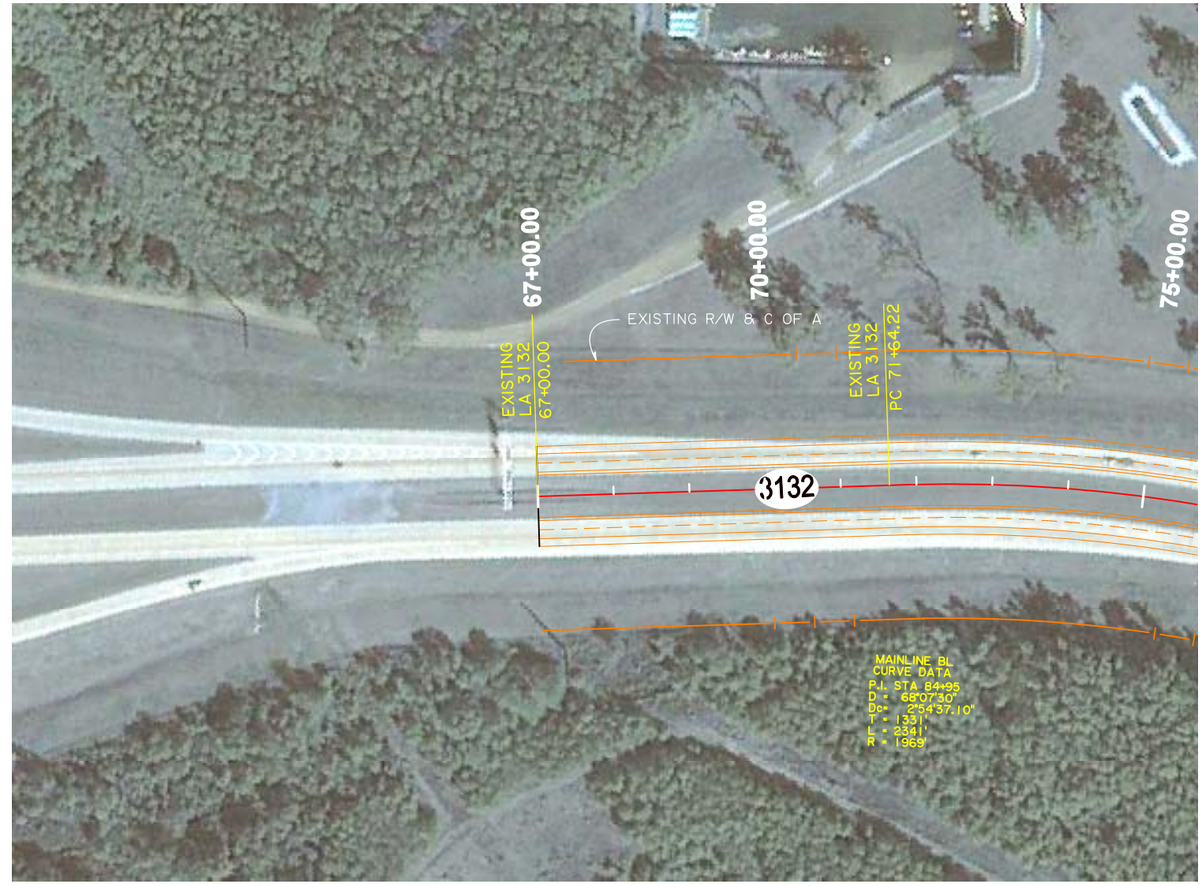

Scale : 1" = 200'

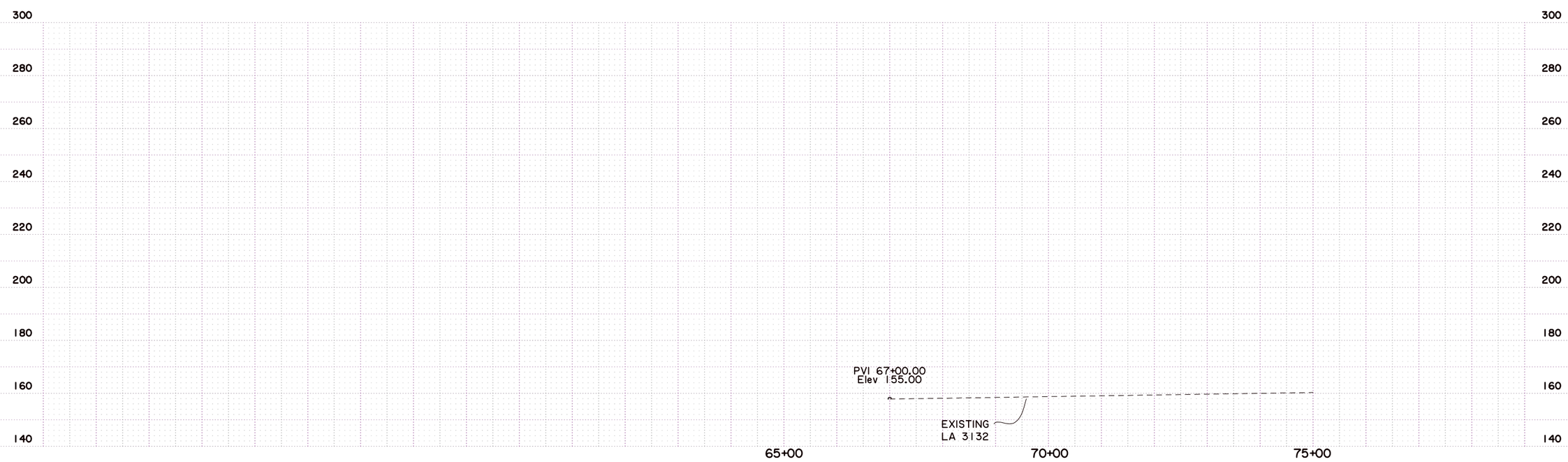

SHEET NUMBER	1
PARISH	CADDO
FEDERAL PROJECT	
STATE PROJECT	H.009213.1
DESIGNED / CHECKED	
DETAILED / CHECKED	
DATE / SHEET	

NO.	DATE	REVISION DESCRIPTION	BY

STATE OF LOUISIANA

ALTERNATIVE B2
PLAN AND PROFILE

LA 3132 INNER LOOP EXTENSION

BUCHART-HORN, INC.

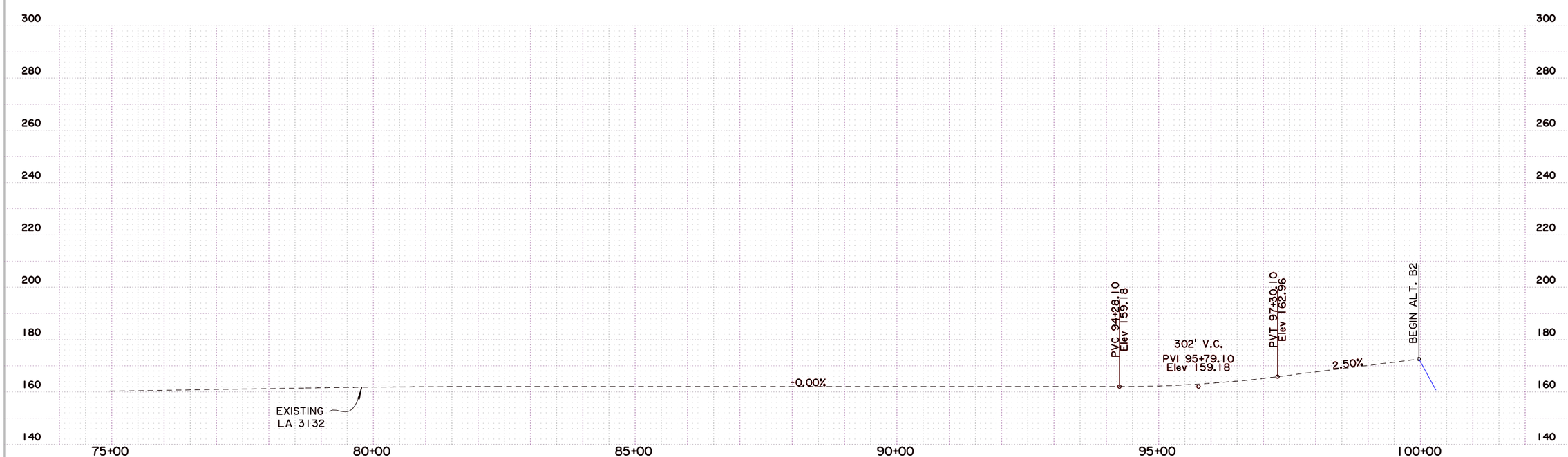

SHEET NUMBER	2
PARISH	CADDO
FEDERAL PROJECT	
STATE PROJECT	H.009213.1
DESIGNED / CHECKED	
DETAILED / CHECKED	
DATE / SHEET	

NO.	DATE	REVISION DESCRIPTION	BY

STATE OF LOUISIANA
JAMES M. LEE JR.
No. 29873
REGISTERED PROFESSIONAL ENGINEER

ALTERNATIVE B2 PLAN AND PROFILE

LA 3132 INNER LOOP EXTENSION

BUCHART HORN INC.

BUCHART-HORN, INC.

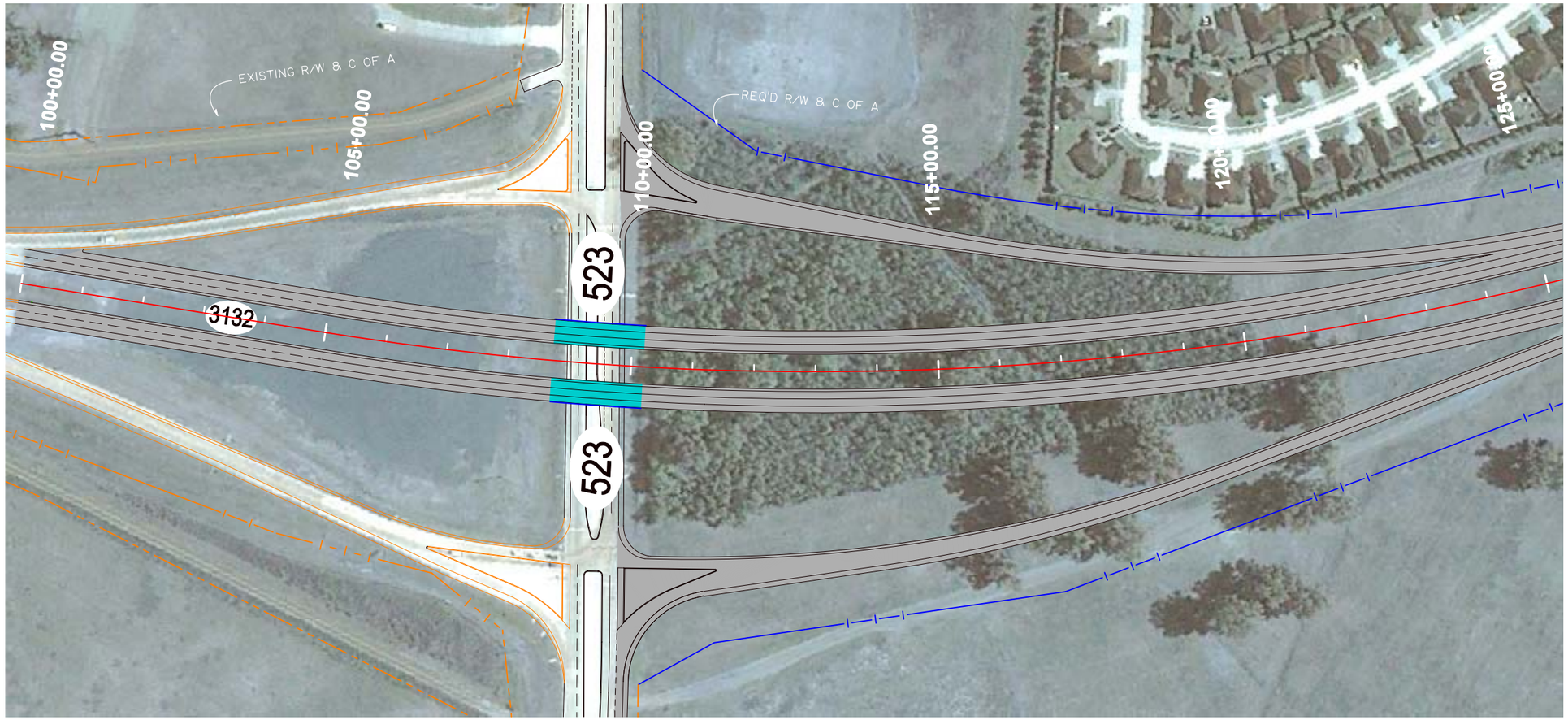

Scale : 1" = 200'

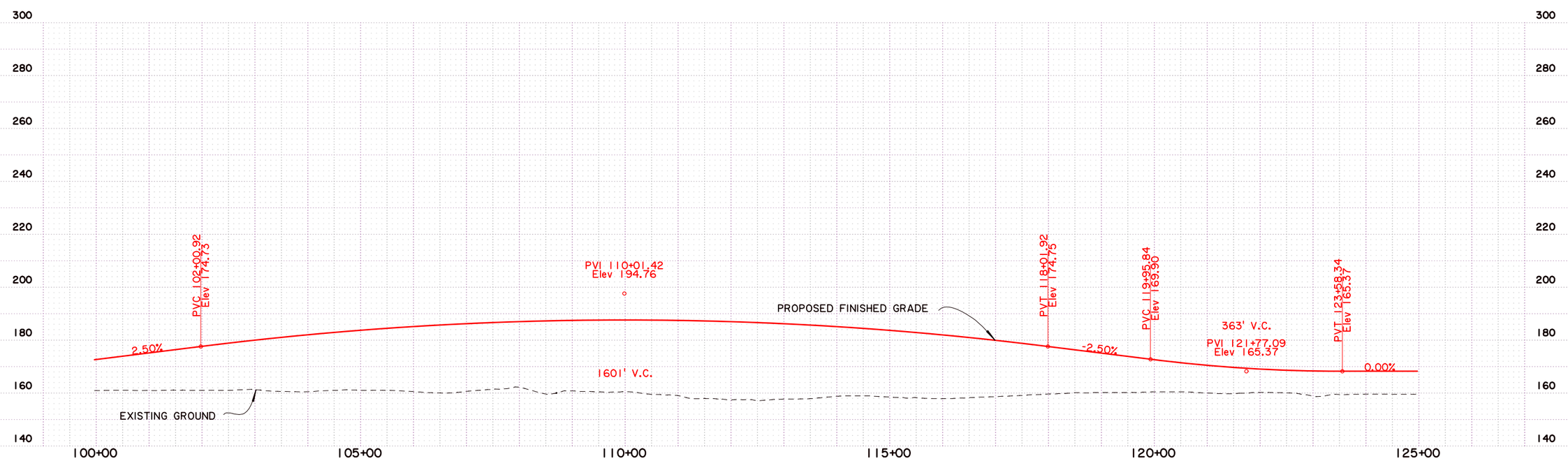

SHEET NUMBER	3
PARISH	CADDO
FEDERAL PROJECT	
STATE PROJECT	H.009213.1
DESIGNED CHECKED	
DETAILED CHECKED	
DATE SHEET	

NO.	DATE	REVISION DESCRIPTION	BY

STATE OF LOUISIANA

ALTERNATIVE B2 PLAN AND PROFILE

LA 3132 INNER LOOP EXTENSION

BUCHART HORN, INC.

Scale : 1" = 200'

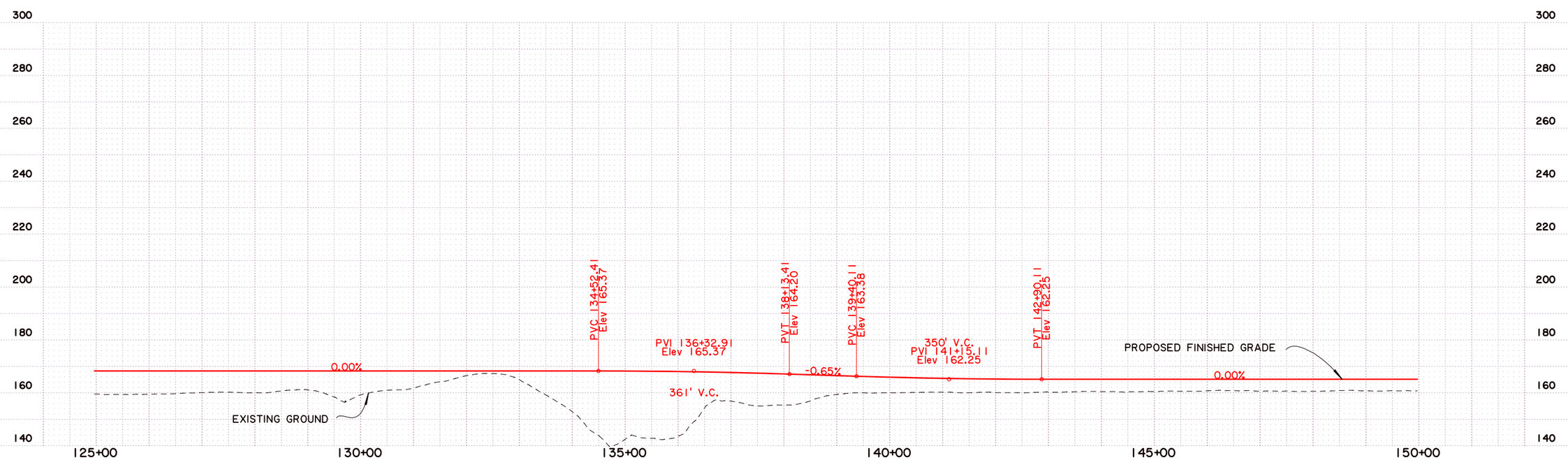

SHEET NUMBER	4
PARISH	CADDO
FEDERAL PROJECT	
STATE PROJECT	H.009213.1
DESIGNED / CHECKED	
DETAILED / CHECKED	
DATE / SHEET	

NO.	DATE	REVISION DESCRIPTION	BY

STATE OF LOUISIANA

ALTERNATIVE B2 PLAN AND PROFILE

LA 3132 INNER LOOP EXTENSION

BUCHART-HORN, INC.

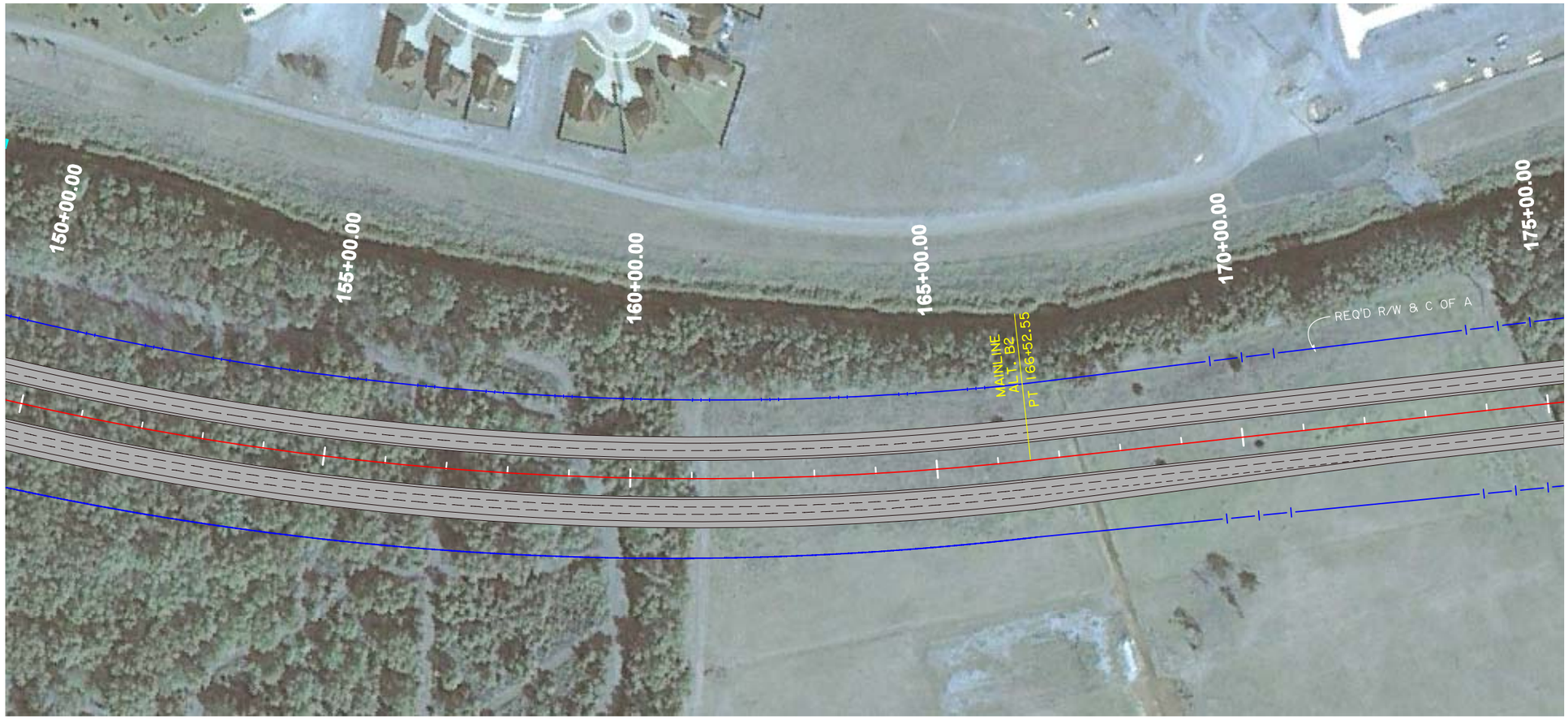

Scale : 1" = 200'

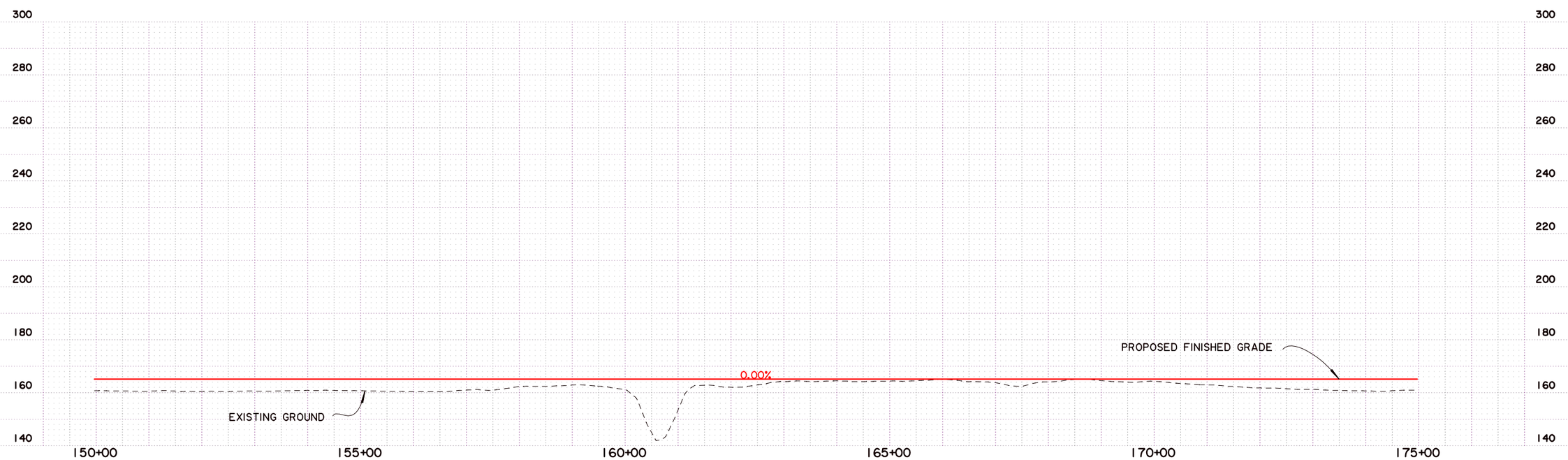

SHEET NUMBER	5
PARISH	CADDO
FEDERAL PROJECT	
STATE PROJECT	H.009213.1

DESIGNED / CHECKED
DETAILED / CHECKED
DATE / SHEET

NO.	DATE	REVISION DESCRIPTION	BY

STATE OF LOUISIANA

ALTERNATIVE B2 PLAN AND PROFILE

LA 3132 INNER LOOP EXTENSION

BUCHART-HORN, INC.

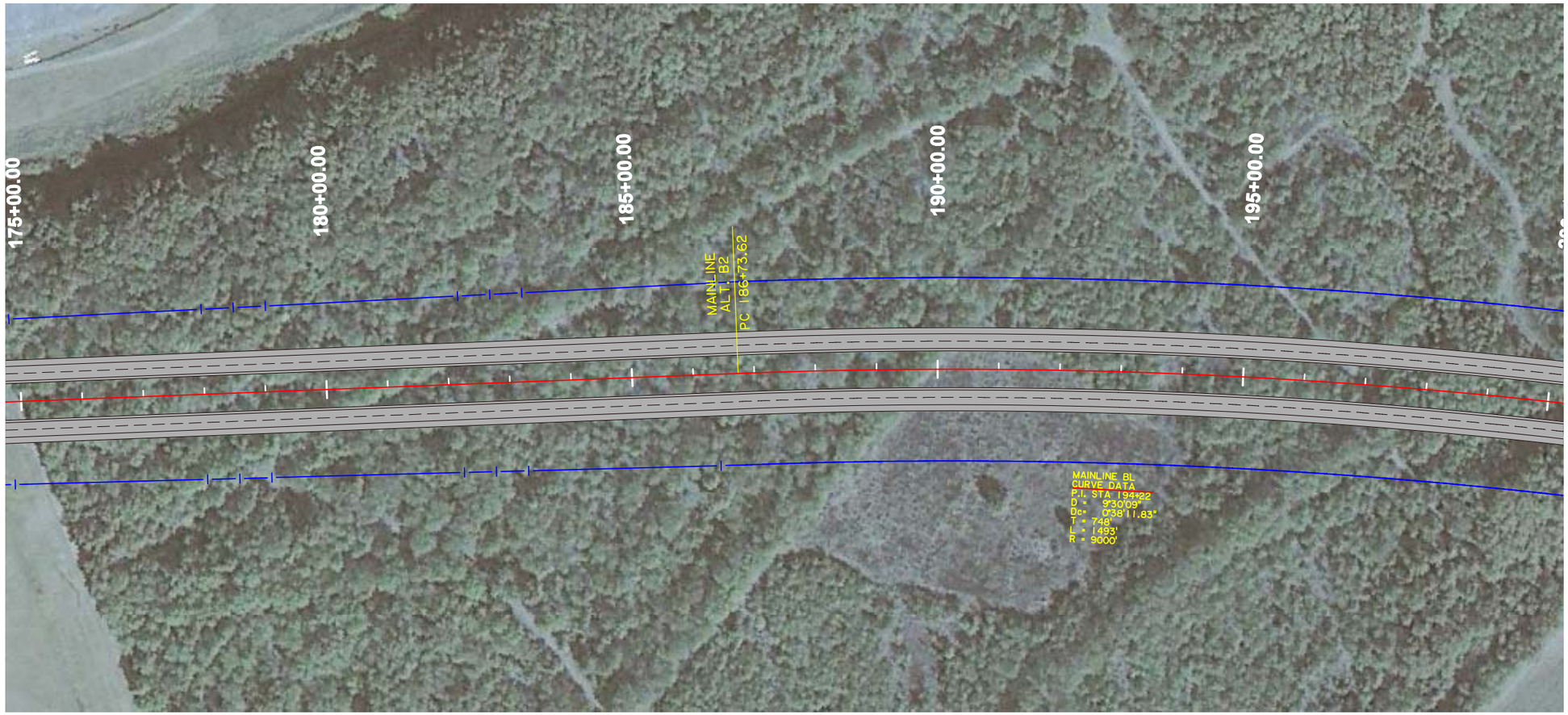

Scale : 1" = 200'

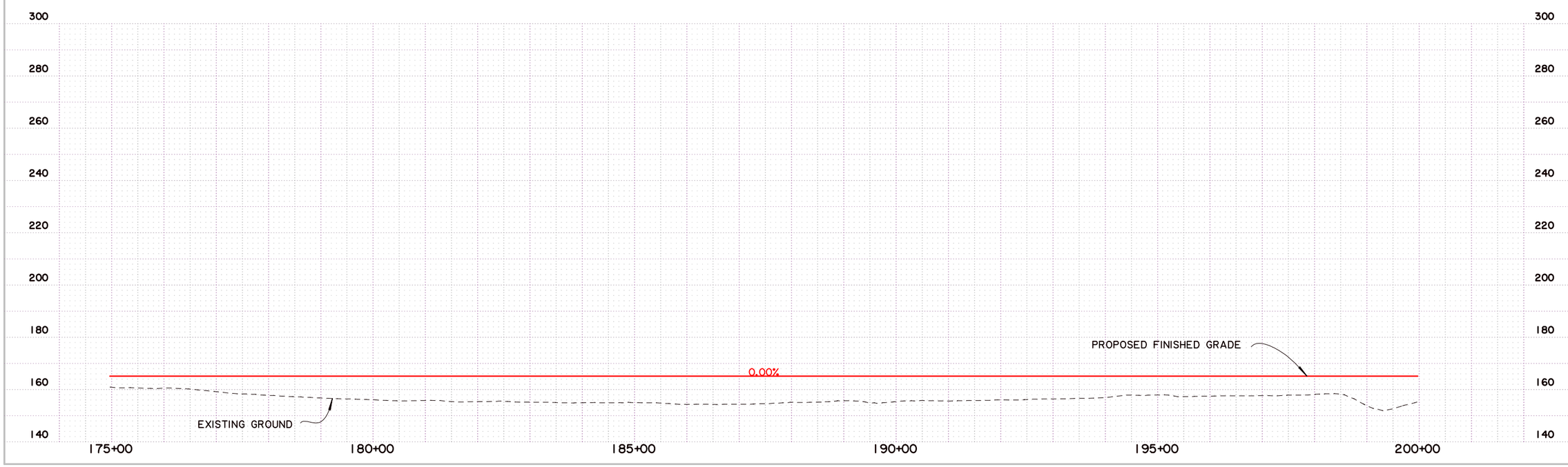

SHEET NUMBER	6
PARISH	CADDO
FEDERAL PROJECT	
STATE PROJECT	H.009213.1

DESIGNED
CHECKED
DETAILED
CHECKED
DATE
SHEET

NO.	DATE	REVISION DESCRIPTION	BY

STATE OF LOUISIANA

ALTERNATIVE B2 PLAN AND PROFILE

LA 3132 INNER LOOP EXTENSION

BUCHART-HORN, INC.

Scale : 1" = 200'

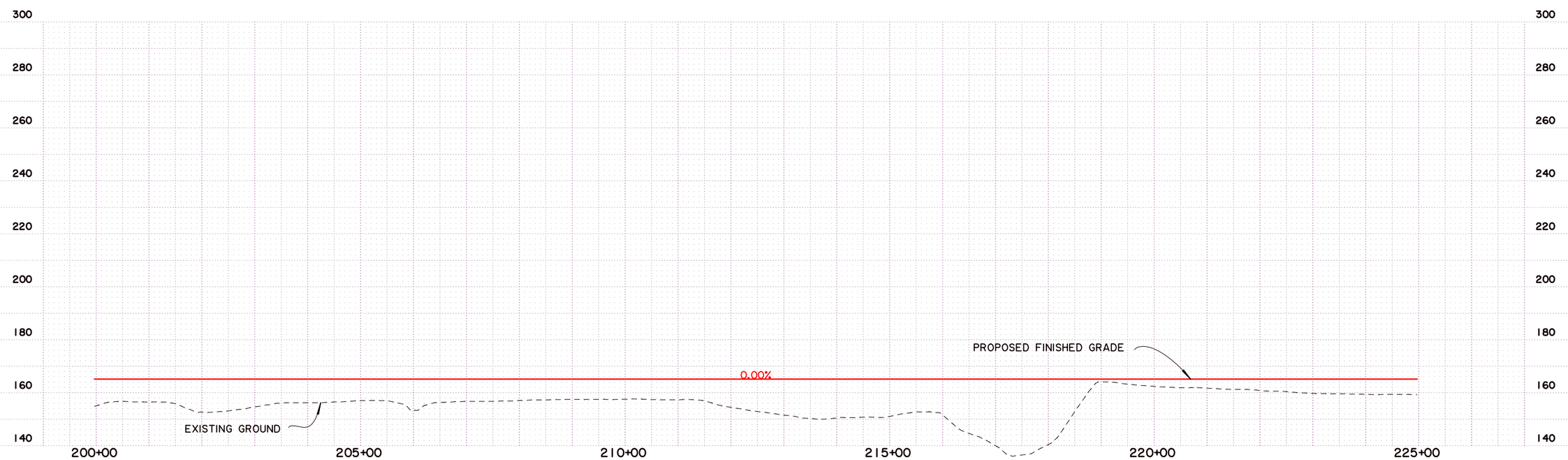

SHEET NUMBER	7
PARISH	CADDO
FEDERAL PROJECT	
STATE PROJECT	H.009213.1

DESIGNED
CHECKED
DETAILED
CHECKED
DATE
SHEET

NO.	DATE	REVISION DESCRIPTION	BY

STATE OF LOUISIANA

ALTERNATIVE B2 PLAN AND PROFILE

LA 3132 INNER LOOP EXTENSION

BUCHART-HORN, INC.

Scale : 1" = 200'

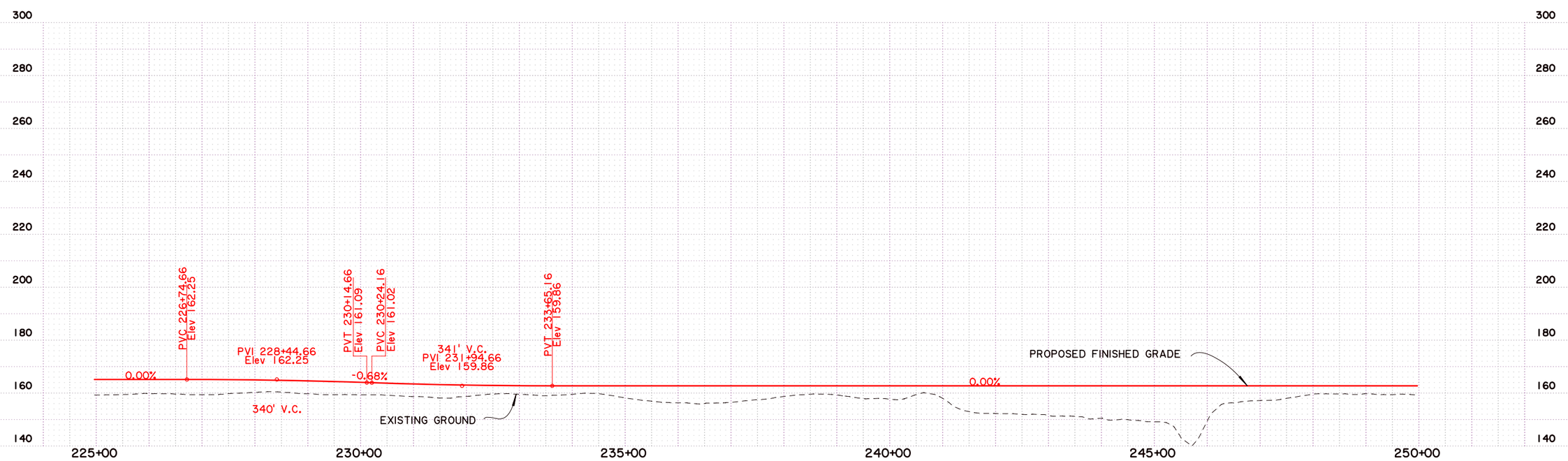

SHEET NUMBER	8
PARISH	CADDO
FEDERAL PROJECT	
STATE PROJECT	H.009213.1
DESIGNED / CHECKED	
DETAILED / CHECKED	
DATE / SHEET	

NO.	DATE	REVISION DESCRIPTION	BY

STATE OF LOUISIANA

ALTERNATIVE B2 PLAN AND PROFILE

LA 3132 INNER LOOP EXTENSION

BUCHART-HORN, INC.

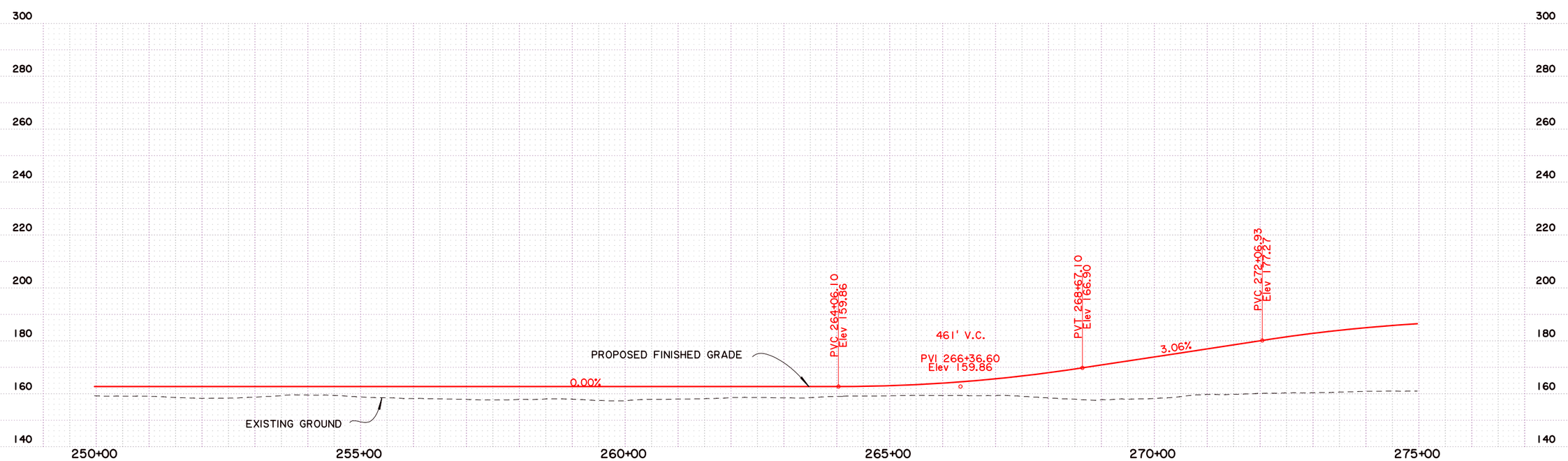

SHEET NUMBER	9
PARISH	CADDO
FEDERAL PROJECT	
STATE PROJECT	H.009213.1
DESIGNED CHECKED	
DETAILED CHECKED	
DATE SHEET	

NO.	DATE	REVISION DESCRIPTION	BY

STATE OF LOUISIANA

ALTERNATIVE B2 PLAN AND PROFILE

LA 3132 INNER LOOP EXTENSION

BUCHART-HORN, INC.

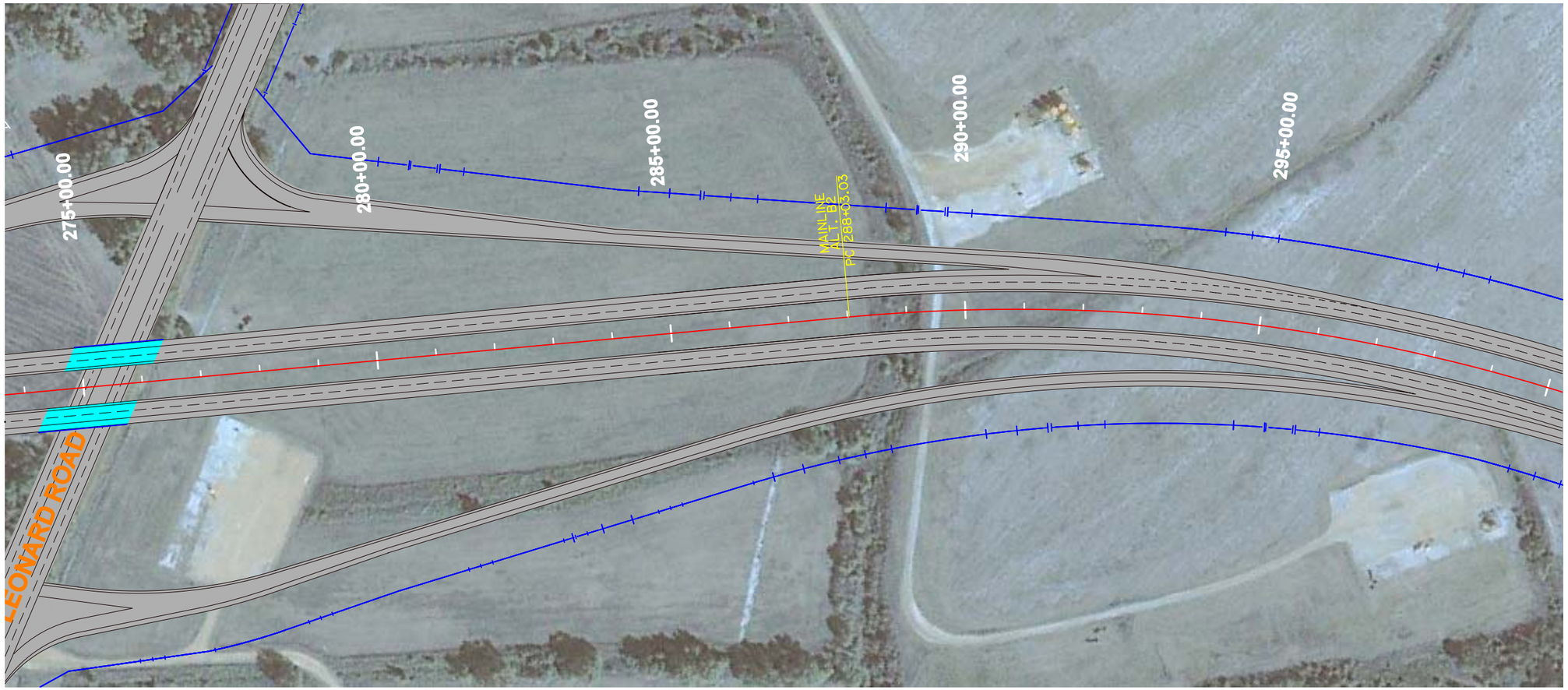

Scale : 1" = 200'

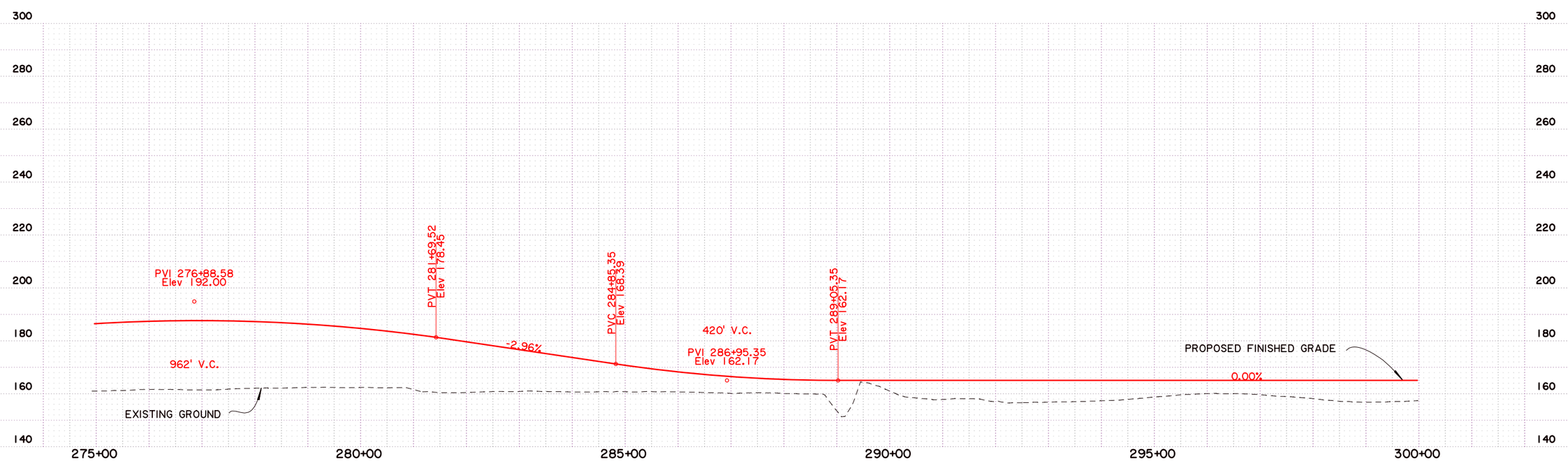

SHEET NUMBER	10
PARISH	CADDO
FEDERAL PROJECT	
STATE PROJECT	H.009213.1
DESIGNED / CHECKED	
DETAILED / CHECKED	
DATE / SHEET	

NO.	DATE	REVISION DESCRIPTION	BY

STATE OF LOUISIANA

ALTERNATIVE B2 PLAN AND PROFILE

LA 3132 INNER LOOP EXTENSION

BUCHART-HORN, INC.

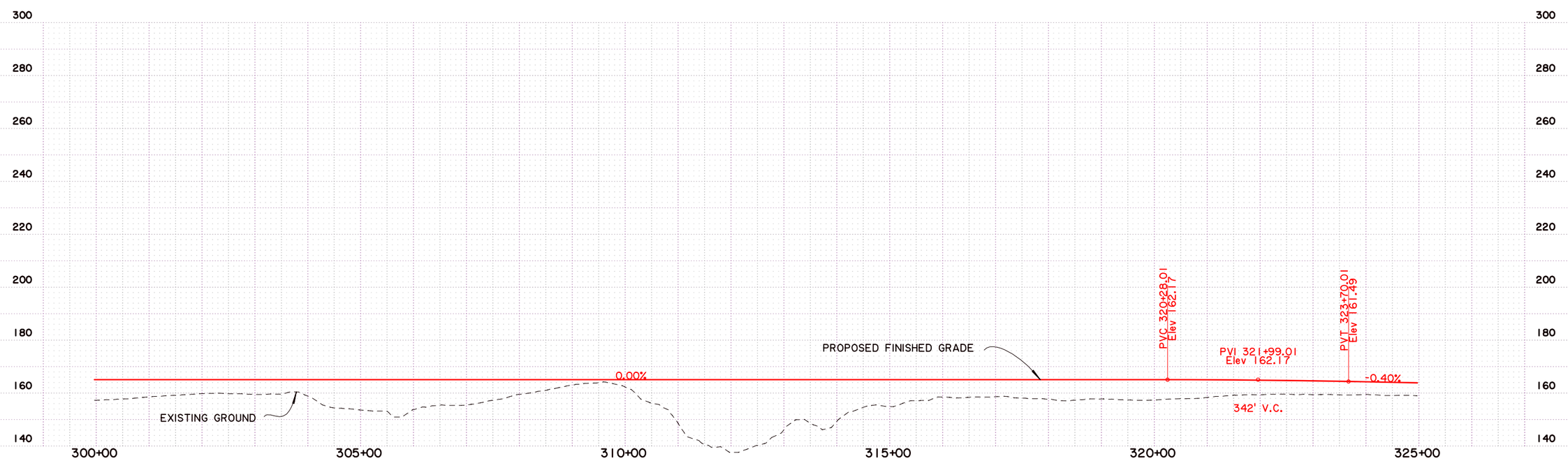

SHEET NUMBER	11
PARISH	CADDO
FEDERAL PROJECT	
STATE PROJECT	H.009213.1

DESIGNED / CHECKED
DETAILED / CHECKED
DATE / SHEET

NO. | DATE | REVISION DESCRIPTION | BY

STATE OF LOUISIANA

ALTERNATIVE B2 PLAN AND PROFILE

LA 3132 INNER LOOP EXTENSION

BUCHART-HORN, INC.

Scale : 1" = 200'

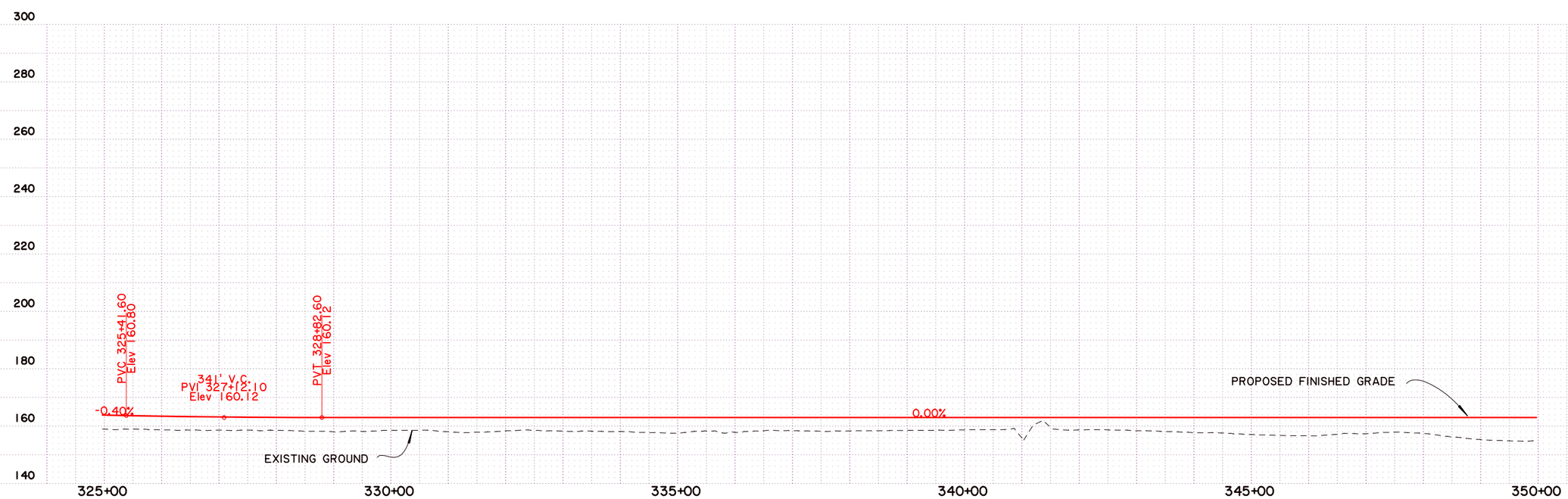

SHEET NUMBER	12
PARISH	CADDO
FEDERAL PROJECT	
STATE PROJECT	H.009213.1
DESIGNED / CHECKED	
DETAILED / CHECKED	
DATE / SHEET	

NO.	DATE	REVISION DESCRIPTION	BY

STATE OF LOUISIANA

ALTERNATIVE B2 PLAN AND PROFILE

LA 3132 INNER LOOP EXTENSION

BUCHART-HORN, INC.

Scale : 1" = 200'

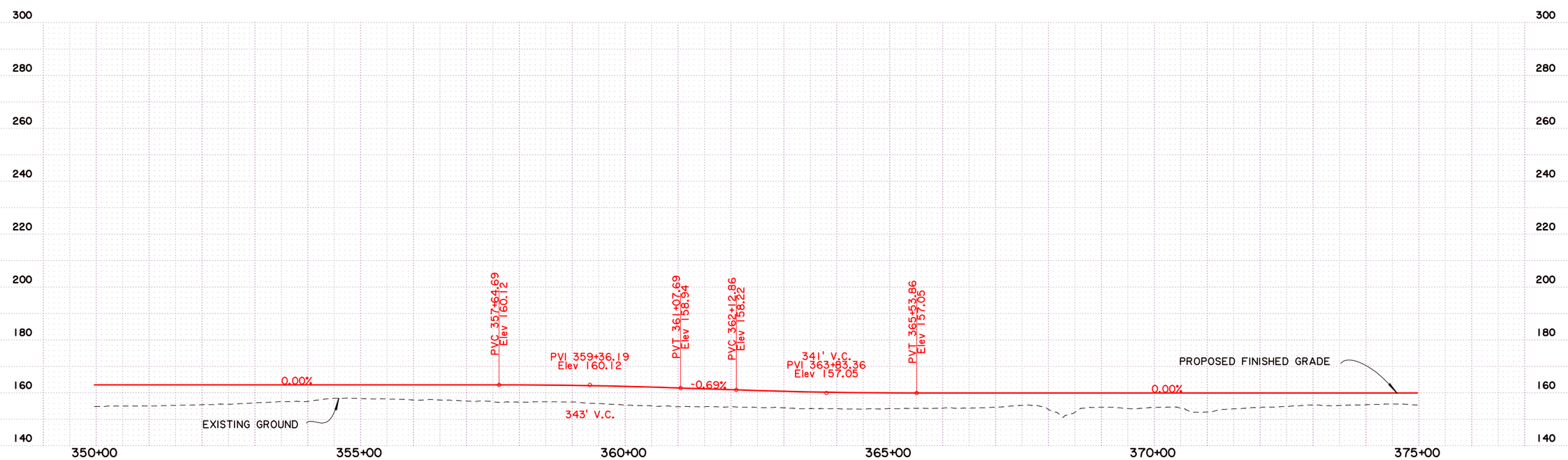

SHEET NUMBER	13
PARISH	CADDO
FEDERAL PROJECT	
STATE PROJECT	H.009213.1
DESIGNED / CHECKED	
DETAILED / CHECKED	
DATE / SHEET	

NO.	DATE	REVISION DESCRIPTION	BY

STATE OF LOUISIANA

ALTERNATIVE B2 PLAN AND PROFILE

LA 3132 INNER LOOP EXTENSION

BUCHART-HORN, INC.

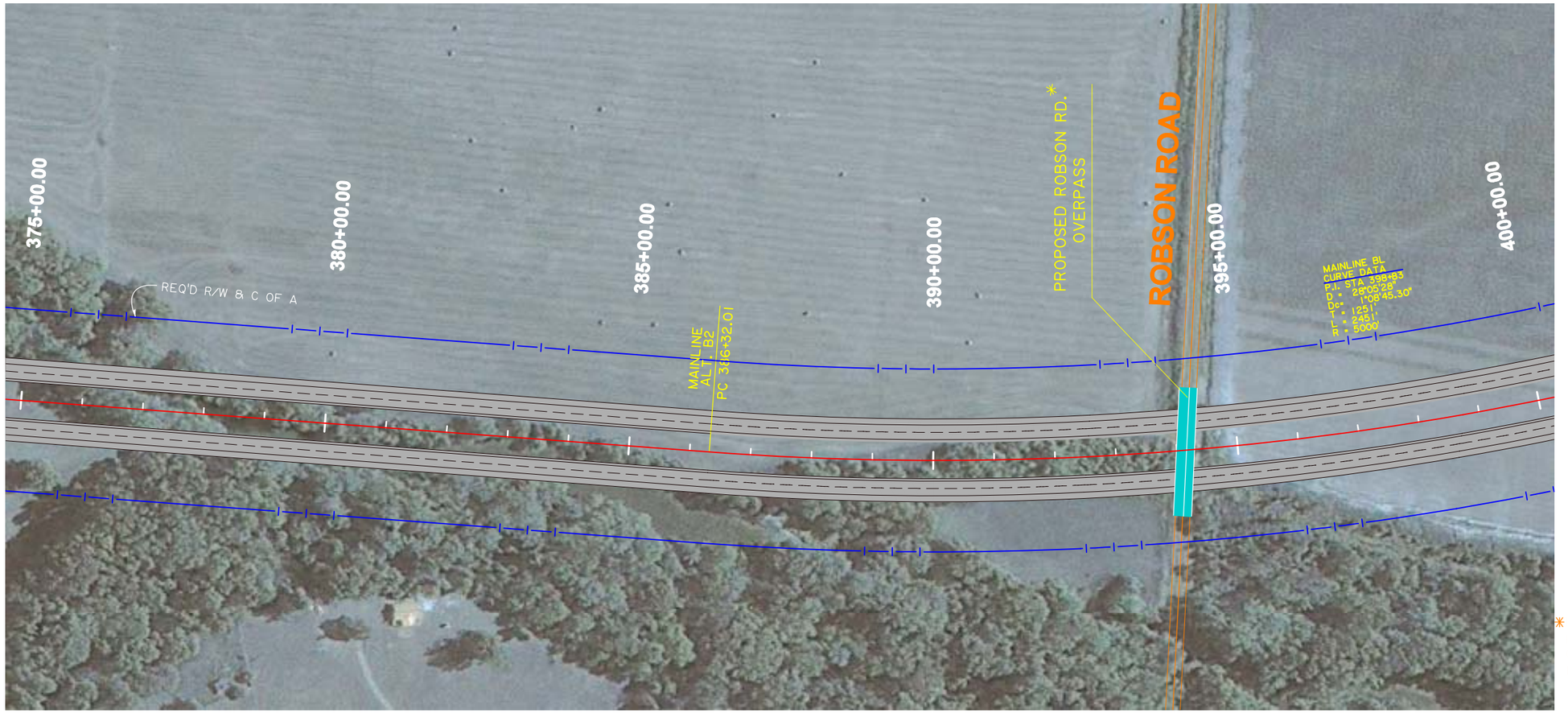

Scale : 1" = 200'

* DESIGN DETAILS OF THE PROPOSED ROBSON ROAD OVERPASS SHALL BE EVALUATED IN SUBSEQUENT STAGES.

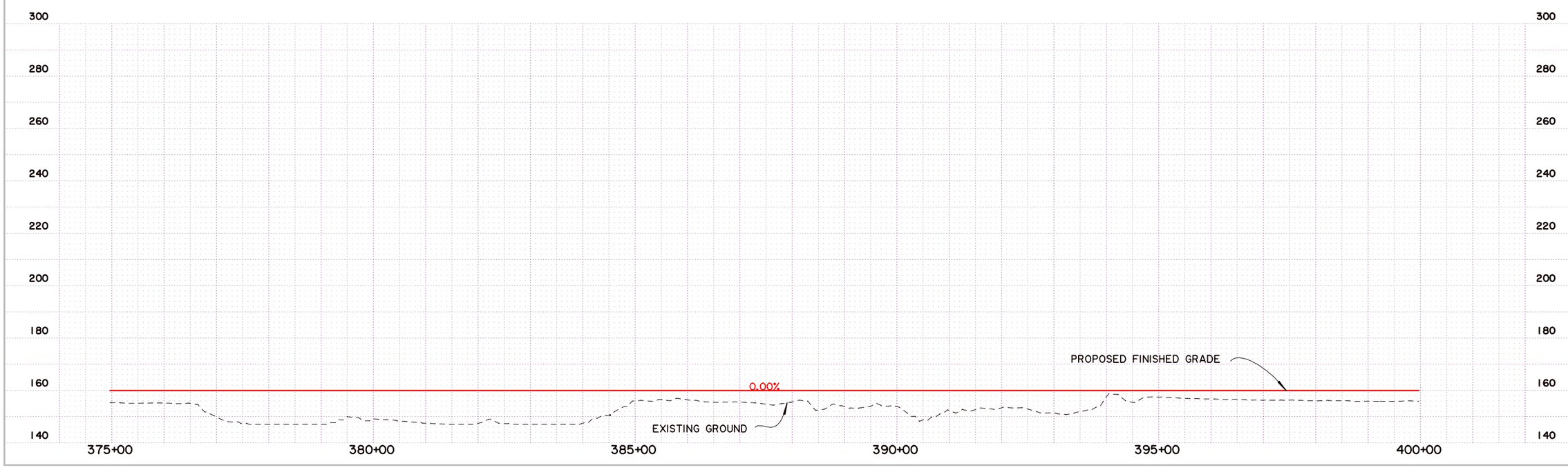

SHEET NUMBER	14
PARISH	CADDO
FEDERAL PROJECT	
STATE PROJECT	H.009213.1

DESIGNED / CHECKED
DETAILED / CHECKED
DATE / SHEET

NO.	DATE	REVISION DESCRIPTION	BY

STATE OF LOUISIANA

ALTERNATIVE B2 PLAN AND PROFILE

LA 3132 INNER LOOP EXTENSION

BUCHART-HORN, INC.

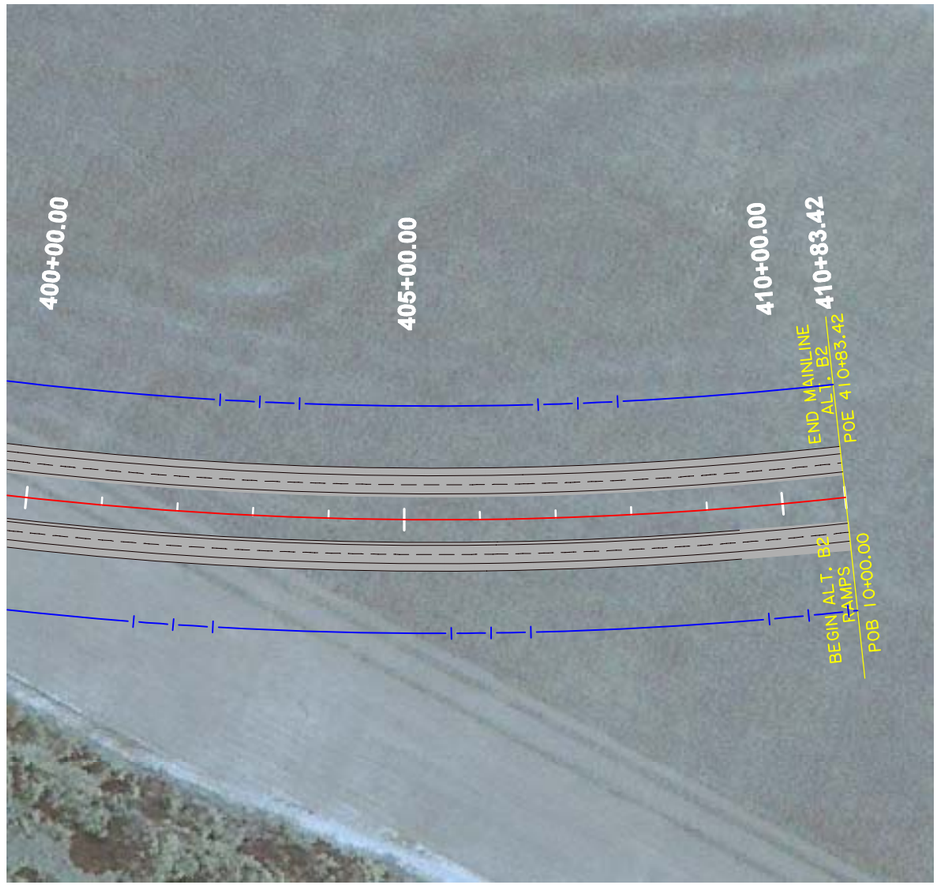

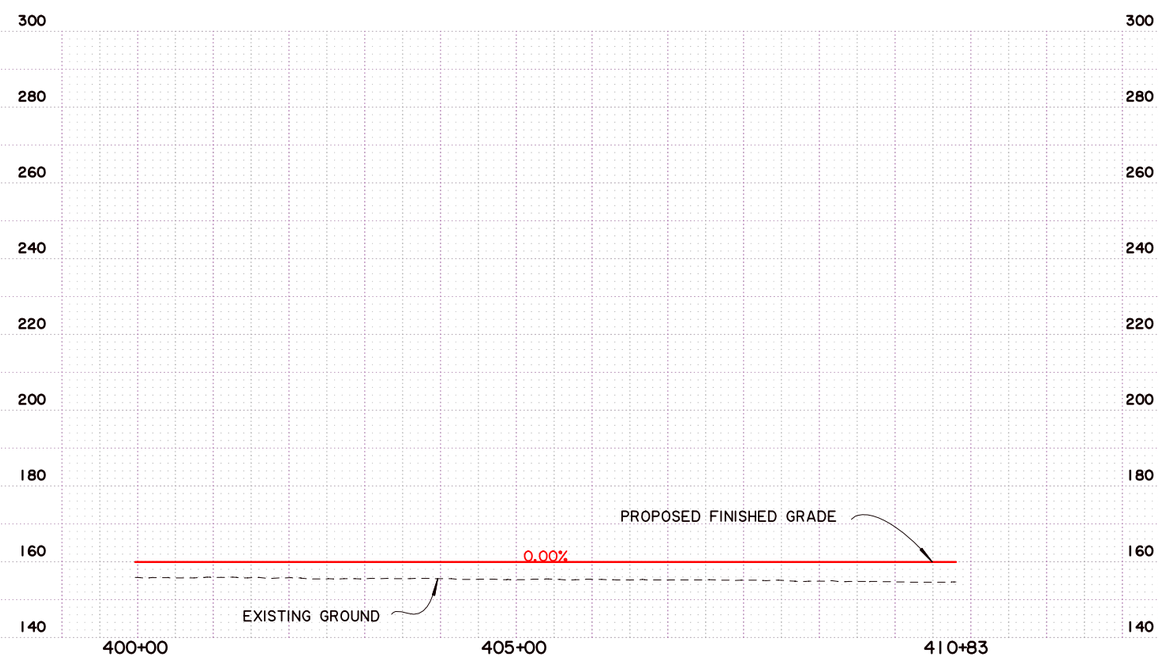

Scale : 1" = 200'

SHEET NUMBER	15
PARISH	CADDO
FEDERAL PROJECT	
STATE PROJECT	H.009213.1
DESIGNED / CHECKED	
DETAILED / CHECKED	
DATE / SHEET	

NO.	DATE	REVISION DESCRIPTION	BY

STATE OF LOUISIANA

ALTERNATIVE B2 PLAN AND PROFILE

LA 3132 INNER LOOP EXTENSION

BUCHART-HORN, INC.

ALTERNATIVE C

MAINLINE

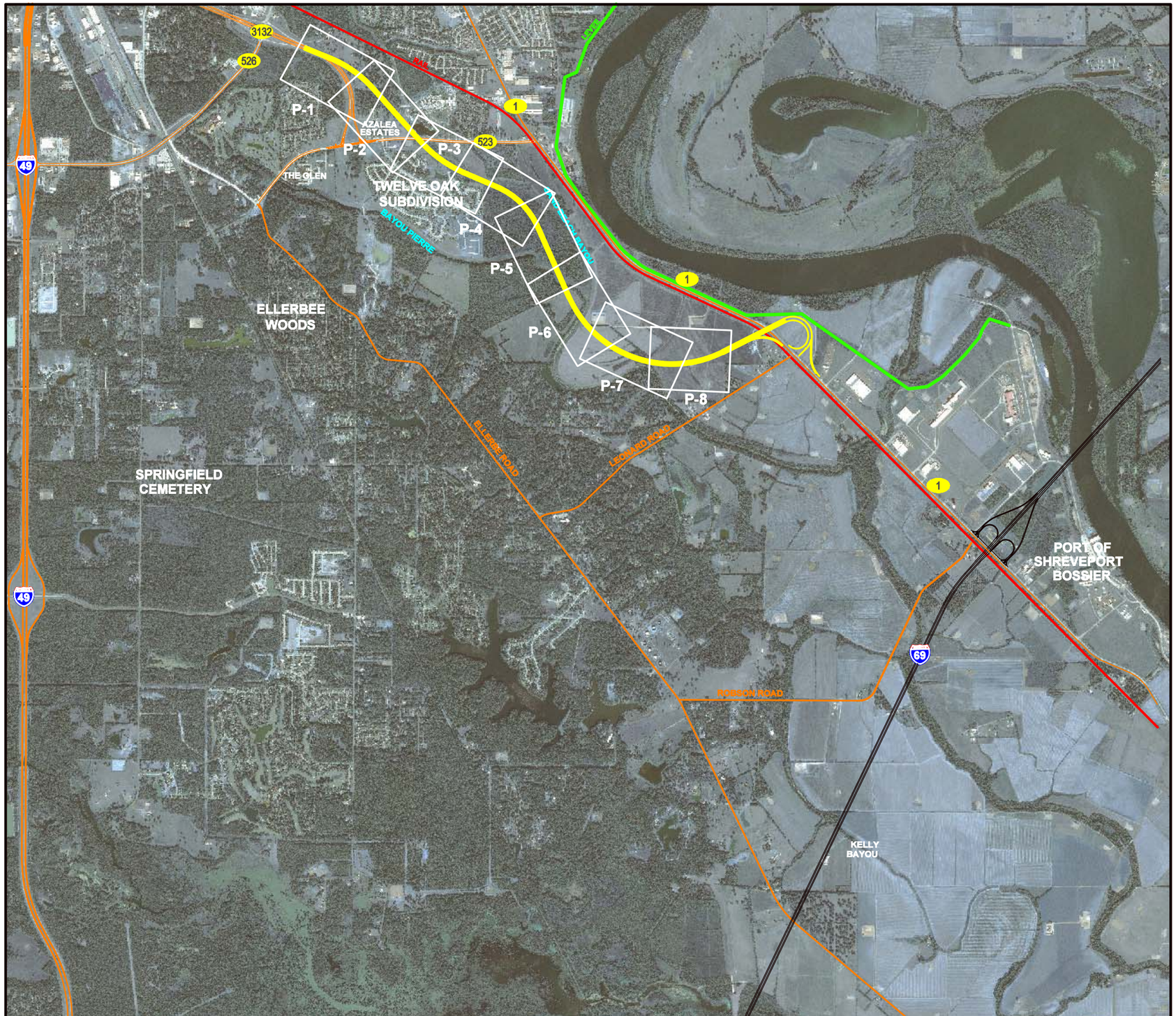

NOT TO SCALE

EXISTING ROADWAY
RAIL
LEVEE
FUTURE I-69

LA 3132 INNER LOOP EXTENSION
SPN- H.009213.1

ALTERNATIVE C KEY MAP

DEPARTMENT OF TRANSPORTATION AND DEVELOPMENT DOTD

BUCHART HORN, INC.

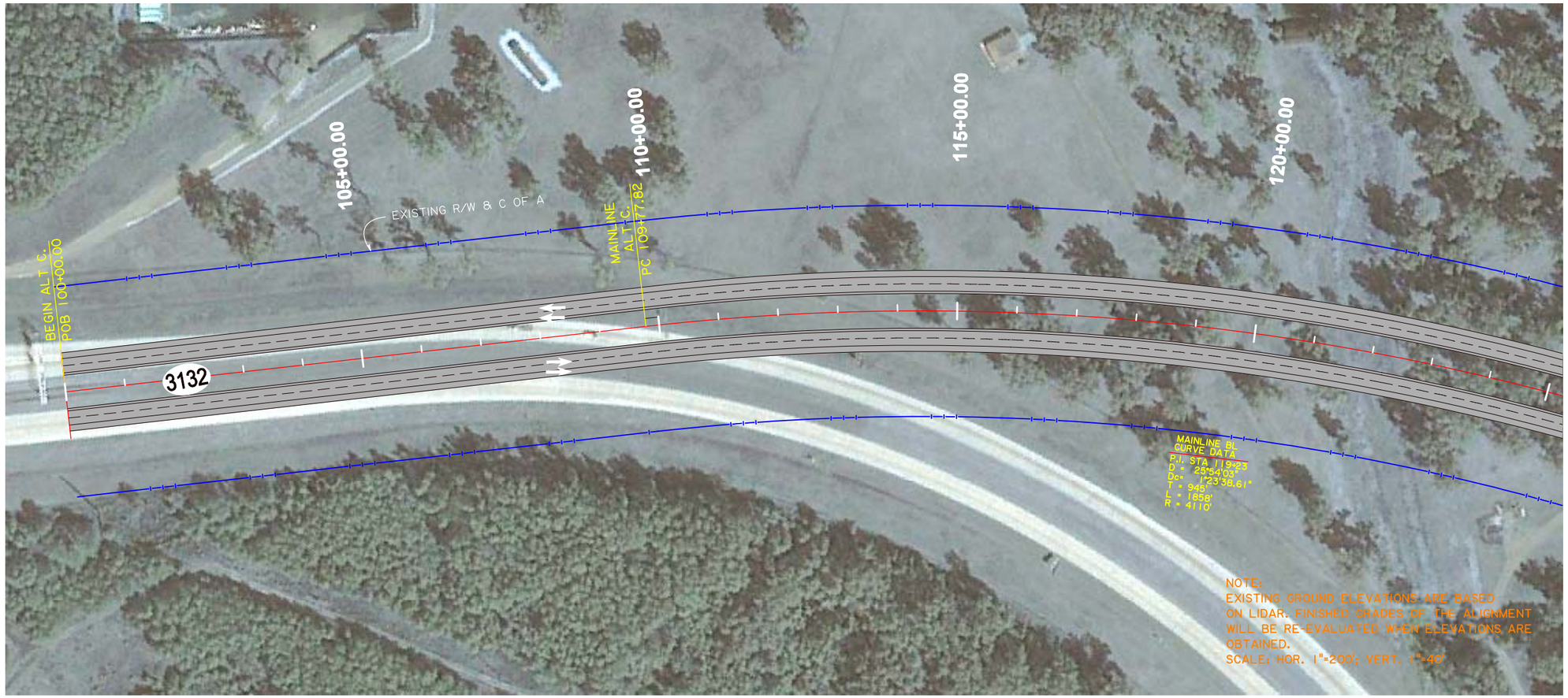

Scale : 1" = 200'

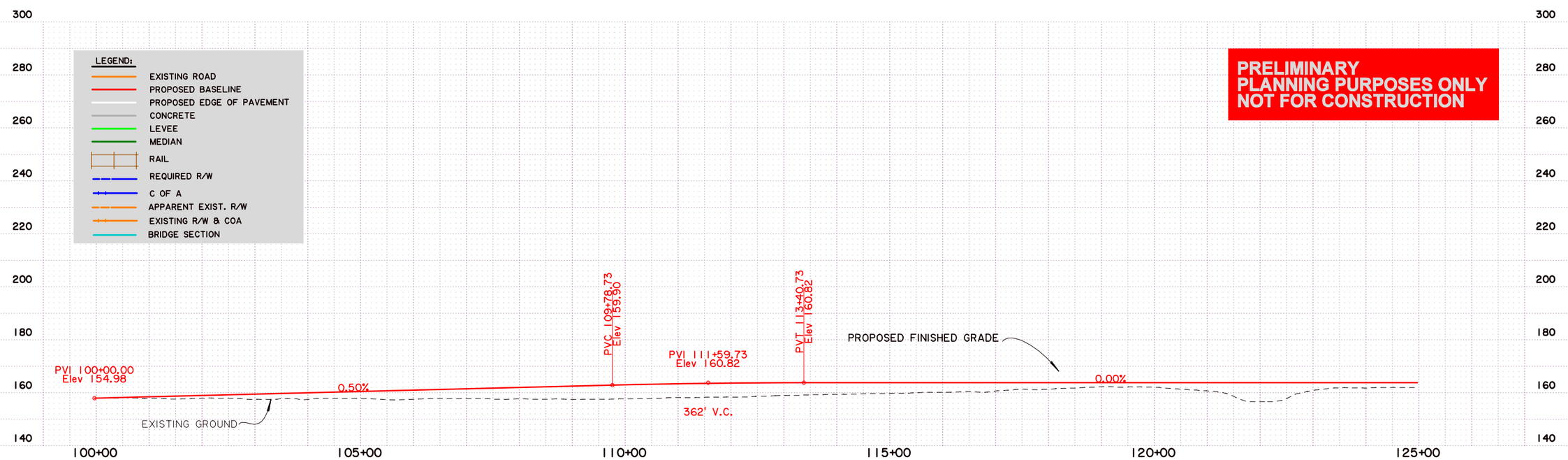

PRELIMINARY
PLANNING PURPOSES ONLY
NOT FOR CONSTRUCTION

SHEET NUMBER	1
PARISH	CADDO
FEDERAL PROJECT	
STATE PROJECT	H.009213.1
DESIGNED / CHECKED	
DETAILED / CHECKED	
DATE / SHEET	

NO.	DATE	REVISION DESCRIPTION	BY

STATE OF LOUISIANA

ALTERNATIVE C PLAN AND PROFILE

LA 3132 INNER LOOP EXTENSION

BUCHART-HORN, INC.

Scale : 1" = 200'

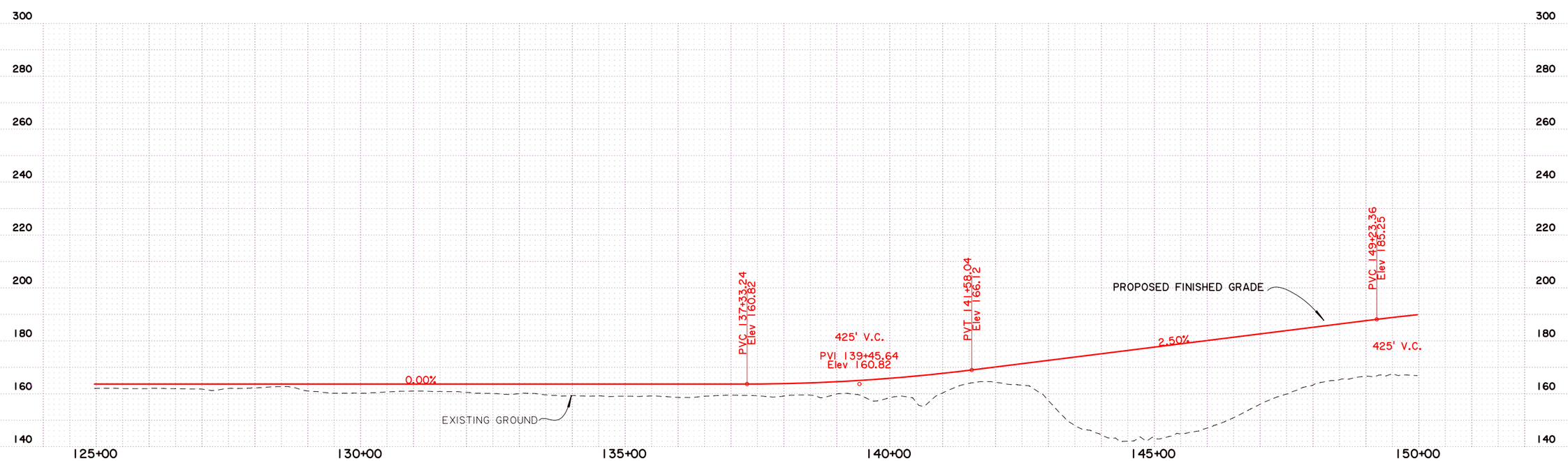

SHEET NUMBER	2
PARISH	CADDO
FEDERAL PROJECT	
STATE PROJECT	H.009213.1
DESIGNED / CHECKED	
DETAILED / CHECKED	
DATE / SHEET	

NO.	DATE	REVISION DESCRIPTION	BY

STATE OF LOUISIANA

ALTERNATIVE C PLAN AND PROFILE

LA 3132 INNER LOOP EXTENSION

BUCHART-HORN, INC.

Scale : 1" = 200'

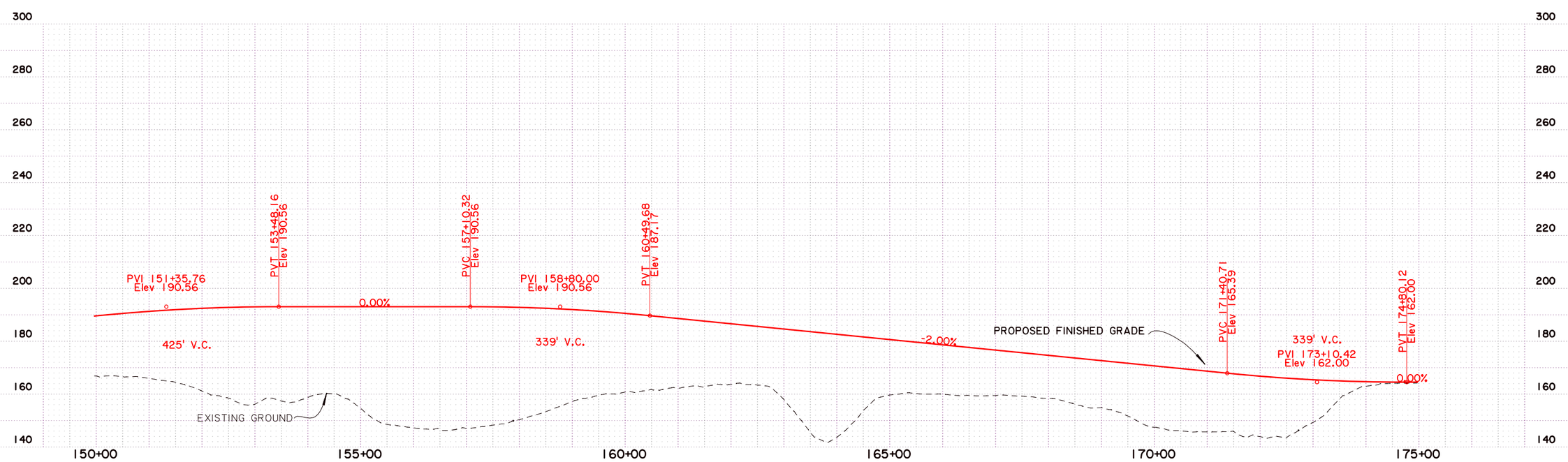

SHEET NUMBER	3
PARISH	CADDO
FEDERAL PROJECT	
STATE PROJECT	H.009213.1

DESIGNED / CHECKED / DETAILED / CHECKED / DATE / SHEET

NO. | DATE | REVISION DESCRIPTION | BY

STATE OF LOUISIANA

ALTERNATIVE C PLAN AND PROFILE

LA 3132 INNER LOOP EXTENSION

BUCHART-HORN, INC.

Scale : 1" = 200'

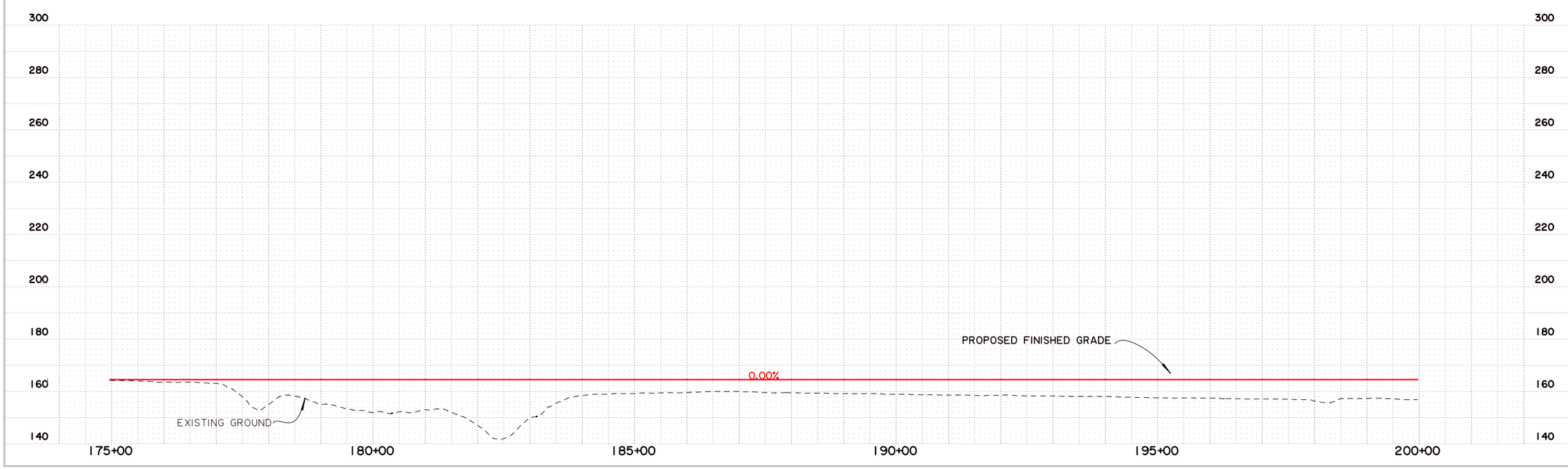

SHEET NUMBER	4
PARISH	CADDO
FEDERAL PROJECT	
STATE PROJECT	H.009213.1
DESIGNED / CHECKED	
DETAILED / CHECKED	
DATE / SHEET	

NO.	DATE	REVISION DESCRIPTION	BY

STATE OF LOUISIANA

ALTERNATIVE C PLAN AND PROFILE

LA 3132 INNER LOOP EXTENSION

BUCHART-HORN, INC.

Scale : 1" = 200'

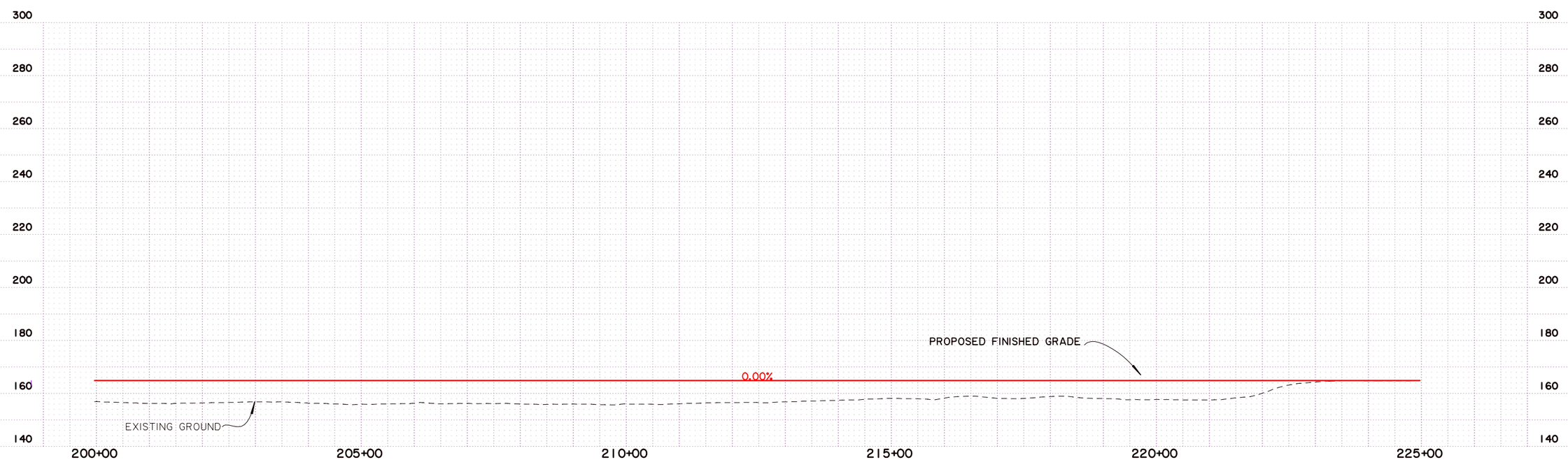

SHEET NUMBER	5
PARISH	CADDO
FEDERAL PROJECT	
STATE PROJECT	H.009213.1
DESIGNED CHECKED	
DETAILED CHECKED	
DATE SHEET	

NO.	DATE	REVISION DESCRIPTION	BY

STATE OF LOUISIANA

ALTERNATIVE C
PLAN AND PROFILE

LA 3132 INNER LOOP EXTENSION

BUCHART-HORN, INC.

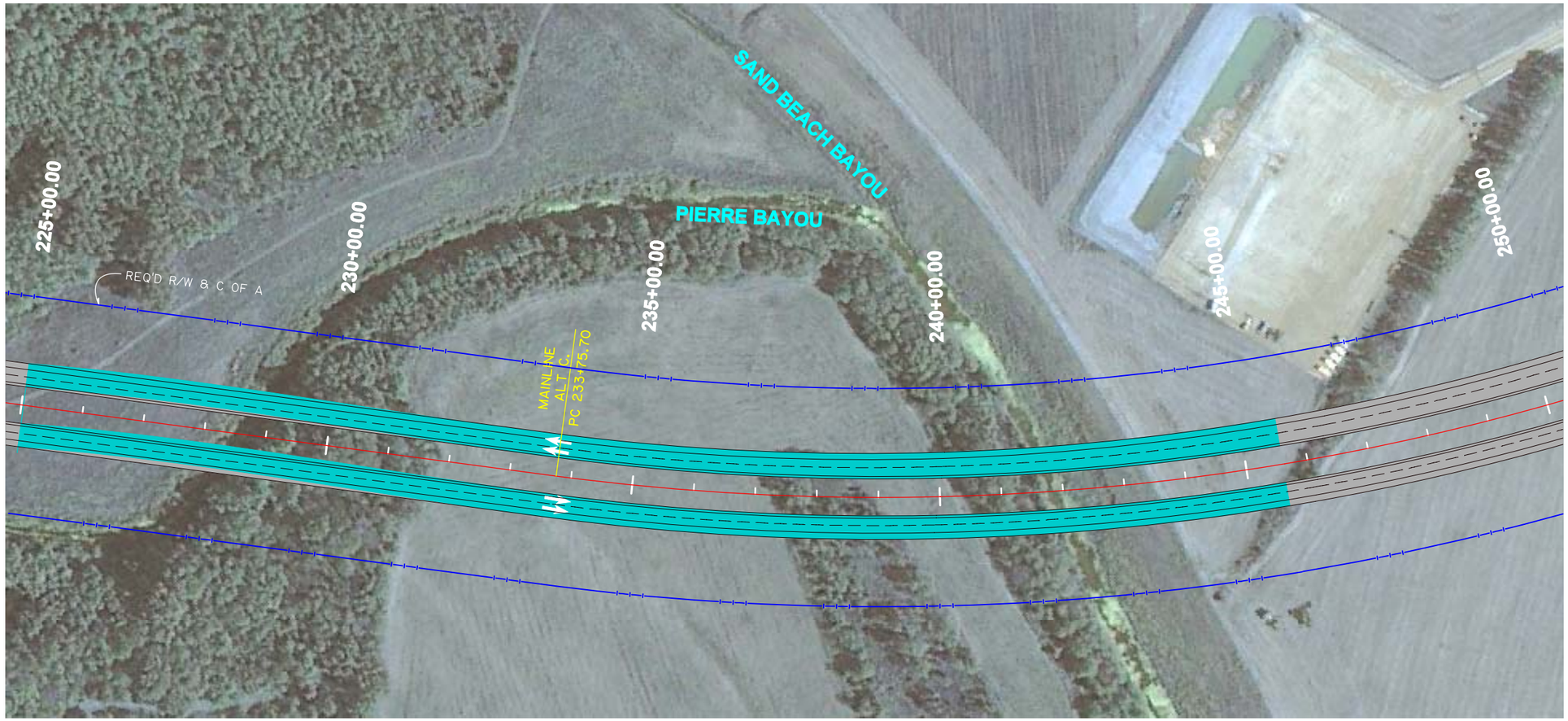

Scale : 1" = 200'

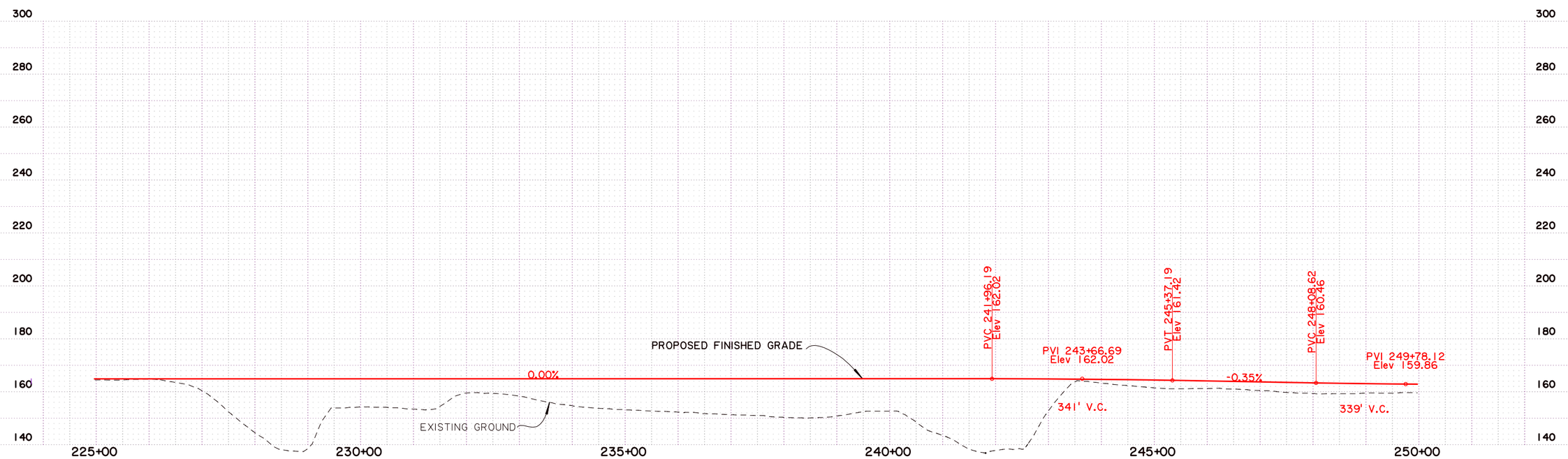

SHEET NUMBER	6
PARISH	CADDO
FEDERAL PROJECT	
STATE PROJECT	H.009213.1
DESIGNED CHECKED	
DETAILED CHECKED	
DATE SHEET	

NO. | DATE | REVISION DESCRIPTION | BY

STATE OF LOUISIANA

ALTERNATIVE C PLAN AND PROFILE

LA 3132 INNER LOOP EXTENSION

BUCHART-HORN, INC.

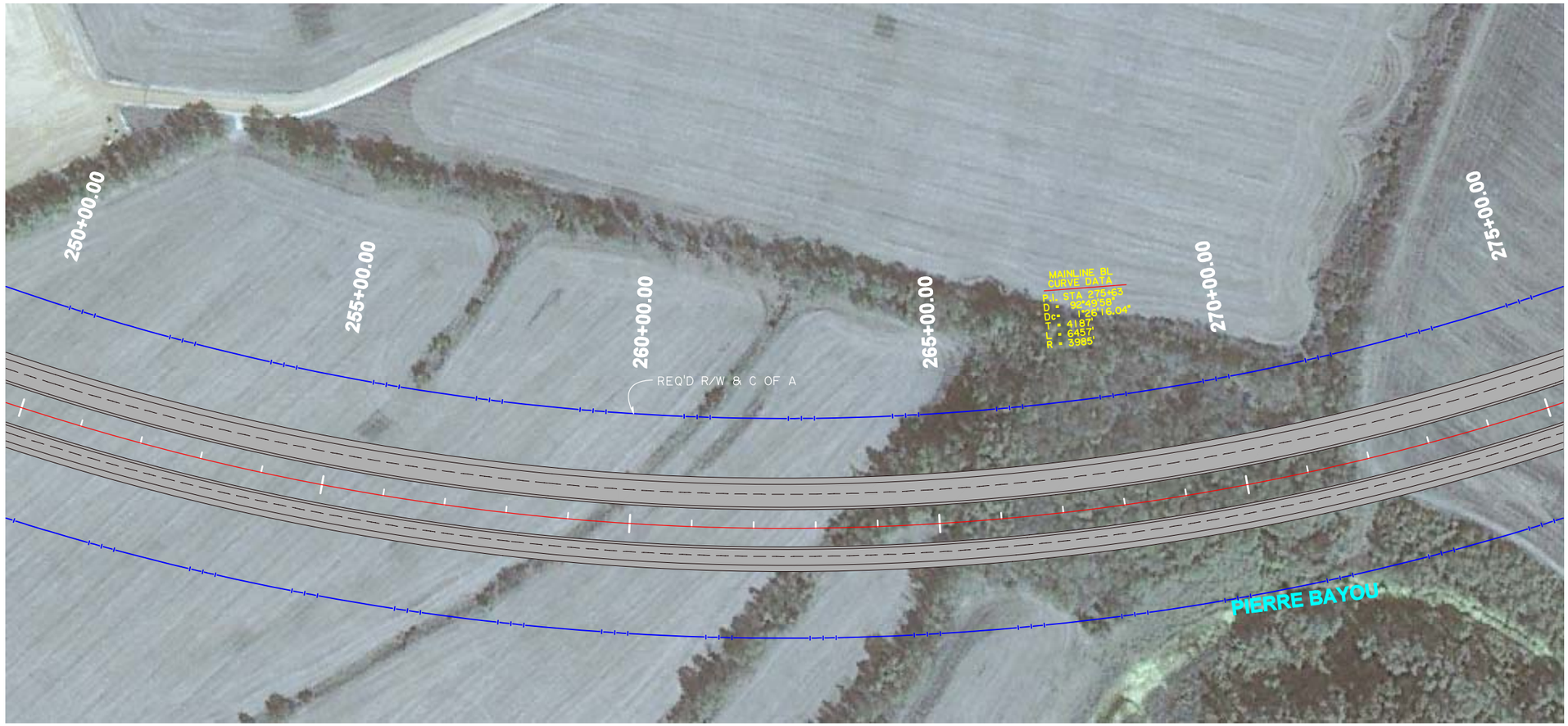

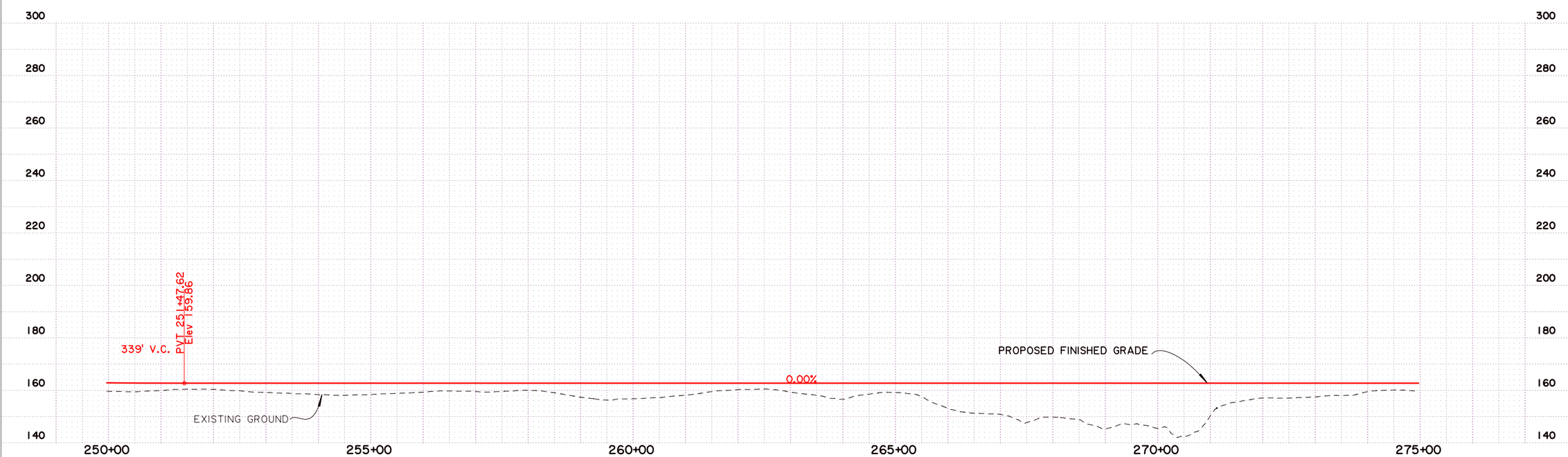

Scale : 1" = 200'

SHEET NUMBER	7
PARISH	CADDO
FEDERAL PROJECT	
STATE PROJECT	H.009213.1

DESIGNED / CHECKED
DETAILED / CHECKED
DATE / SHEET

NO.	DATE	REVISION DESCRIPTION	BY

ALTERNATIVE C PLAN AND PROFILE

LA 3132 INNER LOOP EXTENSION

BUCHART-HORN, INC.

Scale : 1" = 200'

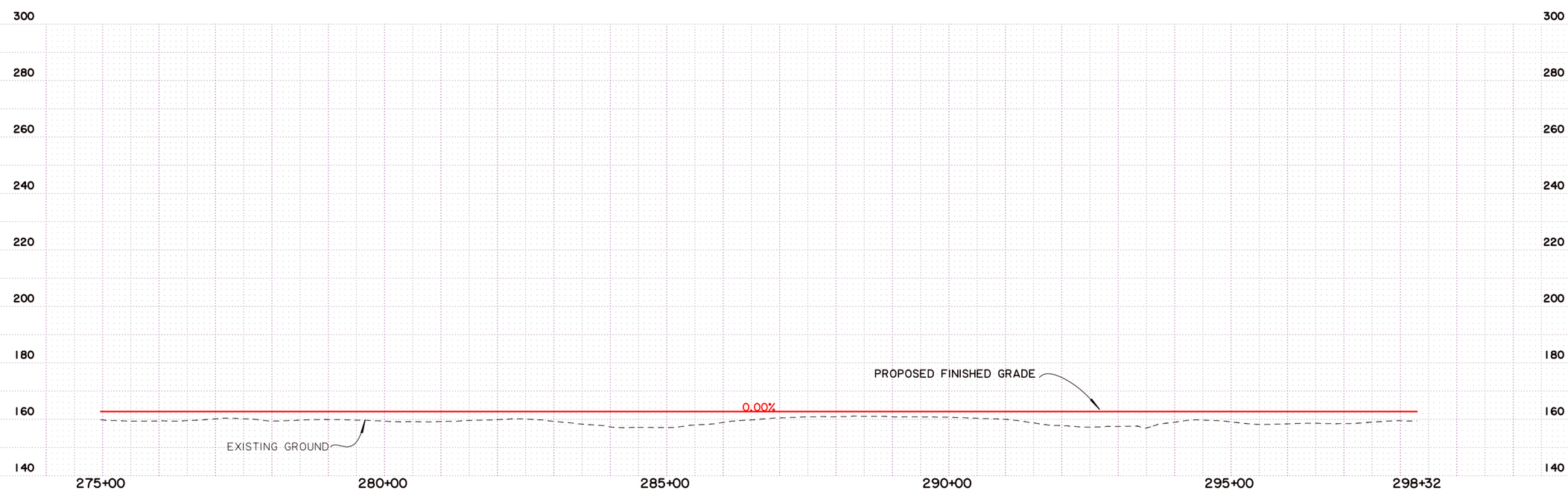

SHEET NUMBER	8
PARISH	CADDO
FEDERAL PROJECT	
STATE PROJECT	H.009213.1

DESIGNED
CHECKED
DETAILED
CHECKED
DATE
SHEET

NO.	DATE	REVISION DESCRIPTION	BY

STATE OF LOUISIANA

ALTERNATIVE C PLAN AND PROFILE

LA 3132 INNER LOOP EXTENSION

BUCHART-HORN, INC.

ALTERNATIVE A & B

SINGLE POINT INTERCHANGE (SPUI) OPTION

PRELIMINARY
PLANNING PURPOSES ONLY
NOT FOR CONSTRUCTION

SHEET NUMBER: 1

PARISH: CADDO

FEDERAL PROJECT

STATE PROJECT: H.009213.1

DESIGNED
CHECKED
DETAILED
CHECKED
DATE
SHEET

NO. DATE REVISION DESCRIPTION BY

STATE OF LOUISIANA

ALTERNATIVE A & B
SPUI OPTION

STAGE 0 FEASIBILITY STUDY
LA 3132 INNER LOOP EXTENSION

BUCHART-HORN, INC.

ALTERNATIVE A & C

RAMPS

END MAINLINE
ALTERNATIVE A STA 272+69.81=
ALTERNATIVE C STA 298+32.34

ALTERNATIVE A MAINLINE

ALTERNATIVE C MAINLINE

END RAMP "D" POE 66+01.86

END RAMP "A" POB 55+34.38

REQ'D R/W & C OF A

REQ'D R/W

C OF A

BEGIN RAMP "A" & "D" POB 10+00.00

RAMP "B" BL PC 10+44.33

APPARENT EXIST. R/W

END RAMP "A" PT 63+55.02

RAMP "A" BL CURVE DATA
P.I. STA 64+25
D = 20°19'25"
Dc= 2°17'06"
T = 449'
L = 889'
R = 2508'

RAMP "D" BL PT 41+04.73

RAMP "C" BL PT 31+87.75

RAMP "B" BL CURVE DATA
P.I. STA 27+64
D = 71°04'03"
Dc= 6°41'13"
T = 720'
L = 1250'
R = 1007'

RAMP "A" BL PC 60+75.57

RAMP "A" BL PC 34+92.72

RAMP "A" BL CURVE DATA
P.I. STA 52+66
D = 149°28'02"
Dc= 10°16'36"
T = 1794'
L = 1415'
R = 557'

RAMP "C" BL CURVE DATA
P.I. STA 53+77
D = 161°56'17"
Dc= 8°36'44"
T = 4030'
L = 1810'
R = 641'

RAMP "D" BL CURVE DATA
P.I. STA 38+49
D = 118°17'51"
Dc= 8°44'27"
T = 1097'
L = 1353'
R = 655'

RAMP "A" BL PT 56+05.40

RAMP "A" BL CURVE DATA
P.I. STA 54+54
D = 106°28'19"
Dc= 14°03'37"
T = 545'
L = 757'
R = 407'

RAMP "A" BL PC 50+08.15

RAMP "D" BL PC 2+51.34

RAMP "C" BL PC 34+74.74

BEGIN RAMP "C" POB 10+00.00

RAMP "D" BL PC 2+33.06

RAMP "D" BL CURVE DATA
P.I. STA 16+69
D = 46°21'30"
Dc= 5°41'13"
T = 431'
L = 815'
R = 1008'

END RAMP "B" POE 14+43.99

RAMP "D" BL PC 12+38.06

BEGIN RAMP "D" POB 10+00.00

LEONARD ROAD

UNION PACIFIC RAIL

REQ'D R/W

FRONTAGE ROAD

CADDO-BOSSIER PORT GATE A

APPARENT EXIST. R/W

LEVEE

LEVEE

RED RIVER

Scale : 1" = 400'

LEGEND:

- EXISTING ROAD
- PROPOSED BASELINE
- PROPOSED EDGE OF PAVEMENT
- CONCRETE
- LEVEE
- MEDIAN
- RAIL
- REQUIRED R/W
- C OF A
- APPARENT EXIST. R/W
- EXISTING R/W & COA
- BRIDGE SECTION

PRELIMINARY
PLANNING PURPOSES ONLY
NOT FOR CONSTRUCTION

SHEET NUMBER	1
PARISH	CADDO
FEDERAL PROJECT	
STATE PROJECT	H.009213.1
DESIGNED	
CHECKED	
DETAILED	
CHECKED	
DATE	
SHEET	

NO.	DATE	REVISION DESCRIPTION	BY

STATE OF LOUISIANA

ALTERNATIVE A & C RAMPS PLAN VIEW

STAGE 0 FEASIBILITY STUDY
LA 3132 INNER LOOP EXTENSION

BUCHART HORN, INC.

BUCHART-HORN, INC.

NOTE:
EXISTING GROUND ELEVATIONS ARE BASED ON LIDAR. FINISHED GRADES OF THE ALIGNMENT WILL BE RE-EVALUATED WHEN ELEVATIONS ARE OBTAINED.
SCALE: HOR. 1"=200'; VERT. 1"=40'

PRELIMINARY
PLANNING PURPOSES ONLY
NOT FOR CONSTRUCTION

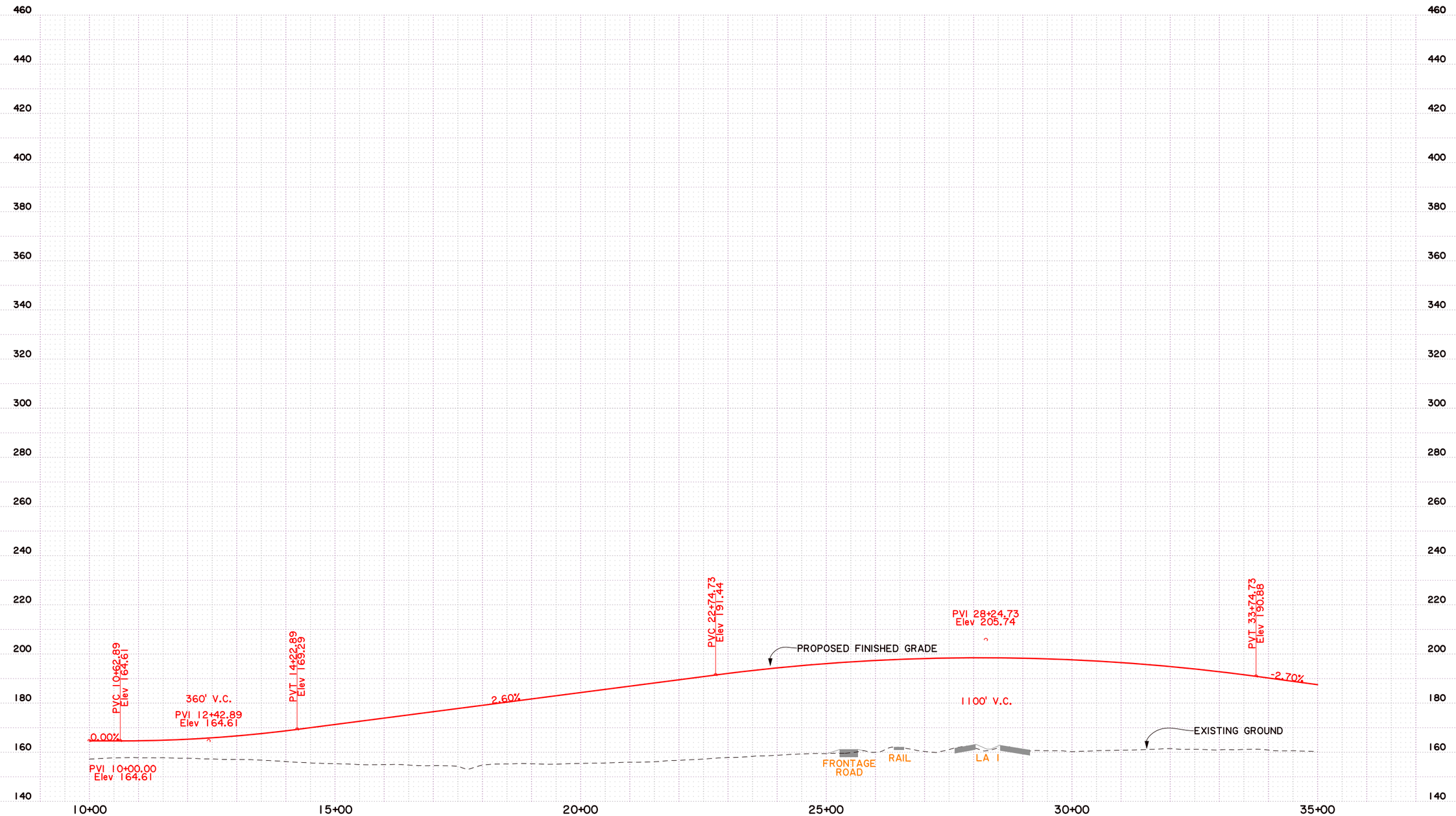

SHEET NUMBER 1

CADDO

PARISH

H.009213.1

STATE PROJECT

FEDERAL PROJECT

DESIGNED
CHECKED
DETAILED
CHECKED
DATE
SHEET

NO. DATE REVISION DESCRIPTION BY

STATE OF LOUISIANA

ALTERNATIVE A & C
RAMP "A" PROFILE

STAGE 0 FEASIBILITY STUDY
LA 3132 INNER LOOP EXTENSION

BUCHART HORN, INC.

BUCHART-HORN, INC.

NOTE:
EXISTING GROUND ELEVATIONS ARE BASED ON LIDAR. FINISHED GRADES OF THE ALIGNMENT WILL BE RE-EVALUATED WHEN ELEVATIONS ARE OBTAINED.
SCALE: HOR. 1"=200'; VERT. 1"=40'

PRELIMINARY
PLANNING PURPOSES ONLY
NOT FOR CONSTRUCTION

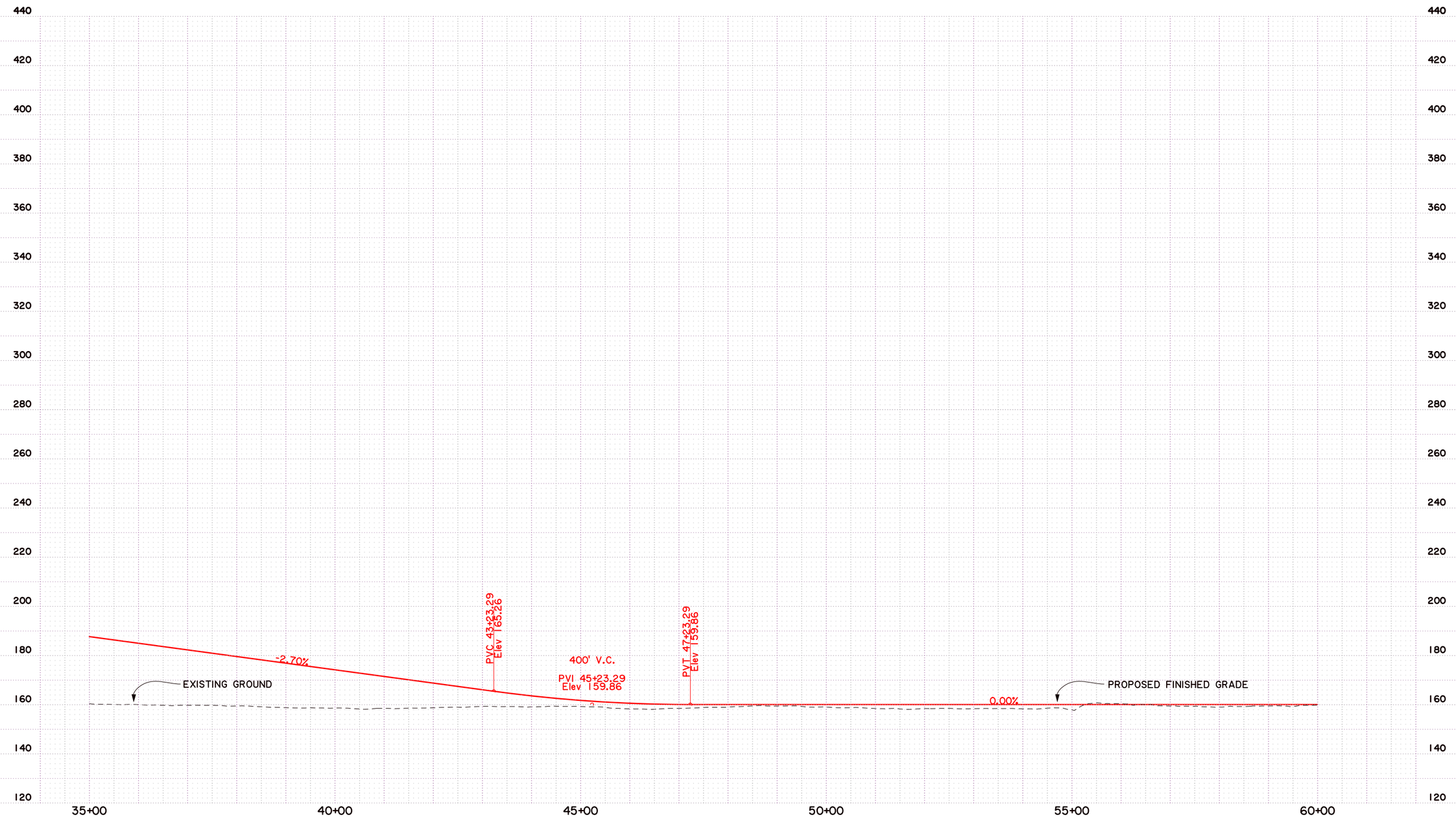

SHEET NUMBER 2

CADDO

PARISH

H.009213.1

STATE PROJECT

FEDERAL PROJECT

DESIGNED
CHECKED
DETAILED
CHECKED
DATE
SHEET

NO. DATE REVISION DESCRIPTION BY

STATE OF LOUISIANA

ALTERNATIVE A & C
RAMP "A" PROFILE

STAGE 0 FEASIBILITY STUDY
LA 3132 INNER LOOP EXTENSION

BUCHART HORN, INC.

BUCHART-HORN, INC.

NOTE:
EXISTING GROUND ELEVATIONS ARE BASED ON LIDAR. FINISHED GRADES OF THE ALIGNMENT WILL BE RE-EVALUATED WHEN ELEVATIONS ARE OBTAINED.
SCALE: HOR. 1"=200'; VERT. 1"=40'

PRELIMINARY
PLANNING PURPOSES ONLY
NOT FOR CONSTRUCTION

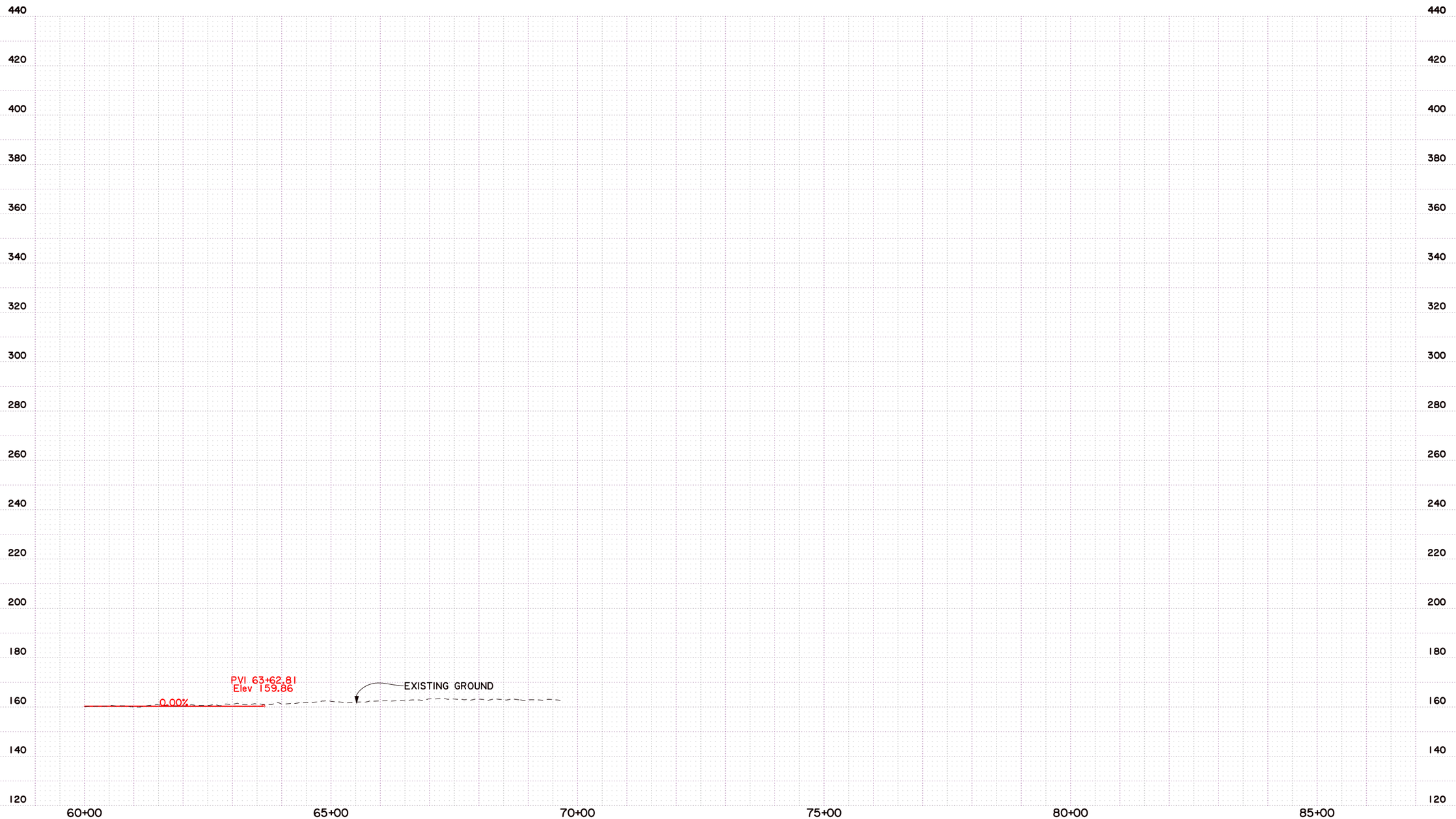

SHEET NUMBER 3

CADDO

PARISH

H.009213.1

STATE PROJECT

FEDERAL PROJECT

DESIGNED
CHECKED
DETAILED
CHECKED
DATE
SHEET

NO. DATE REVISION DESCRIPTION BY

STATE OF LOUISIANA

ALTERNATIVE A & C
RAMP "A" PROFILE

STAGE 0 FEASIBILITY STUDY
LA 3132 INNER LOOP EXTENSION

BUCHART HORN, INC.

BUCHART-HORN, INC.

NOTE:
EXISTING GROUND ELEVATIONS ARE BASED ON LIDAR. FINISHED GRADES OF THE ALIGNMENT WILL BE RE-EVALUATED WHEN ELEVATIONS ARE OBTAINED.
SCALE: HOR. 1"=200'; VERT. 1"=40'

PRELIMINARY
PLANNING PURPOSES ONLY
NOT FOR CONSTRUCTION

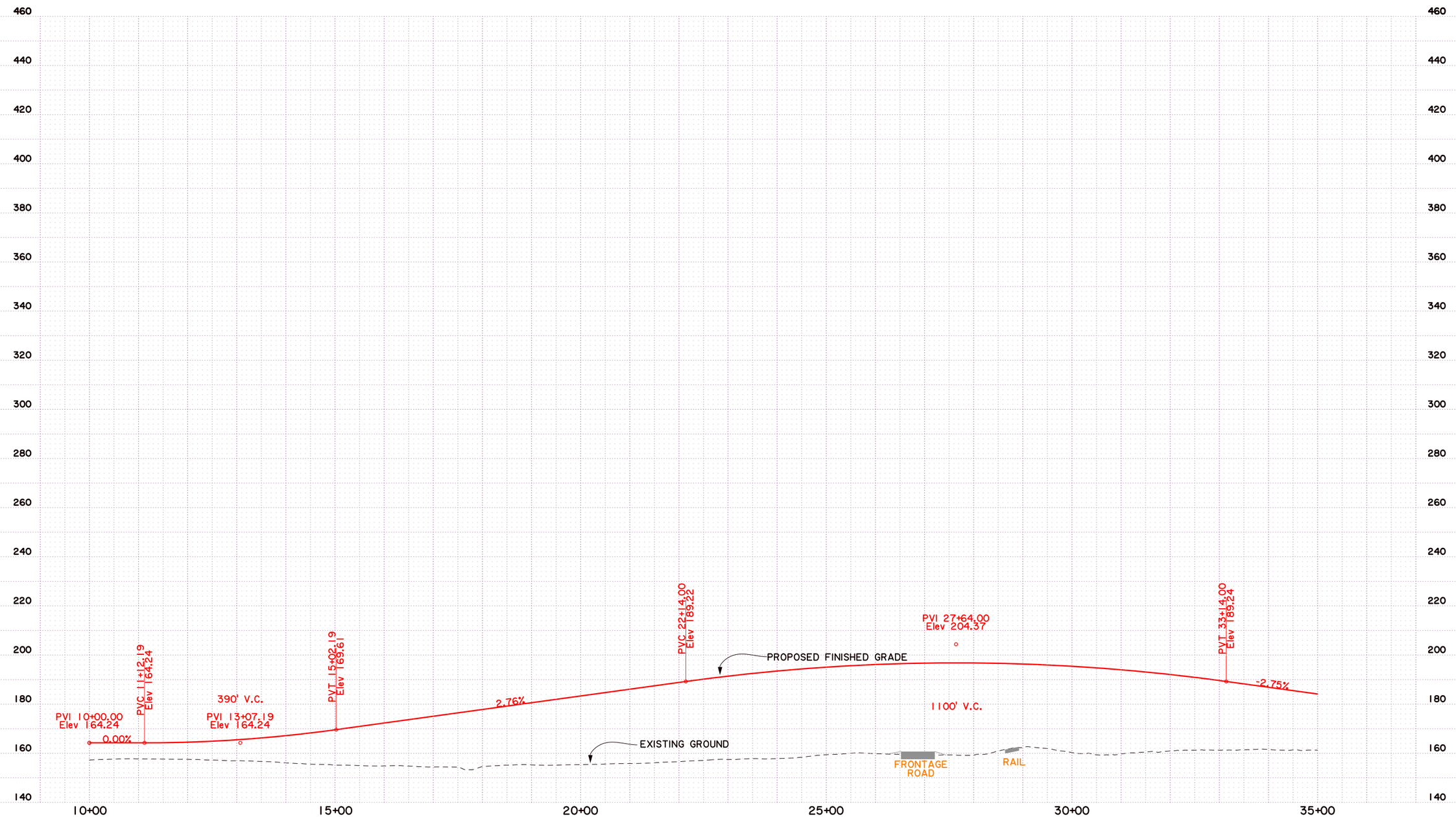

SHEET NUMBER 1

CADDO

PARISH

H.009213.1

STATE PROJECT

FEDERAL PROJECT

DESIGNED
CHECKED
DETAILED
CHECKED
DATE
SHEET

NO. DATE REVISION DESCRIPTION BY

STATE OF LOUISIANA

ALTERNATIVE A & C
RAMP "B" PROFILE

STAGE 0 FEASIBILITY STUDY
LA 3132 INNER LOOP EXTENSION

BUCHART HORN, INC.

BUCHART-HORN, INC.

NOTE:
EXISTING GROUND ELEVATIONS ARE BASED ON LIDAR. FINISHED GRADES OF THE ALIGNMENT WILL BE RE-EVALUATED WHEN ELEVATIONS ARE OBTAINED.
SCALE: HOR. 1"=200'; VERT. 1"=40'

PRELIMINARY
PLANNING PURPOSES ONLY
NOT FOR CONSTRUCTION

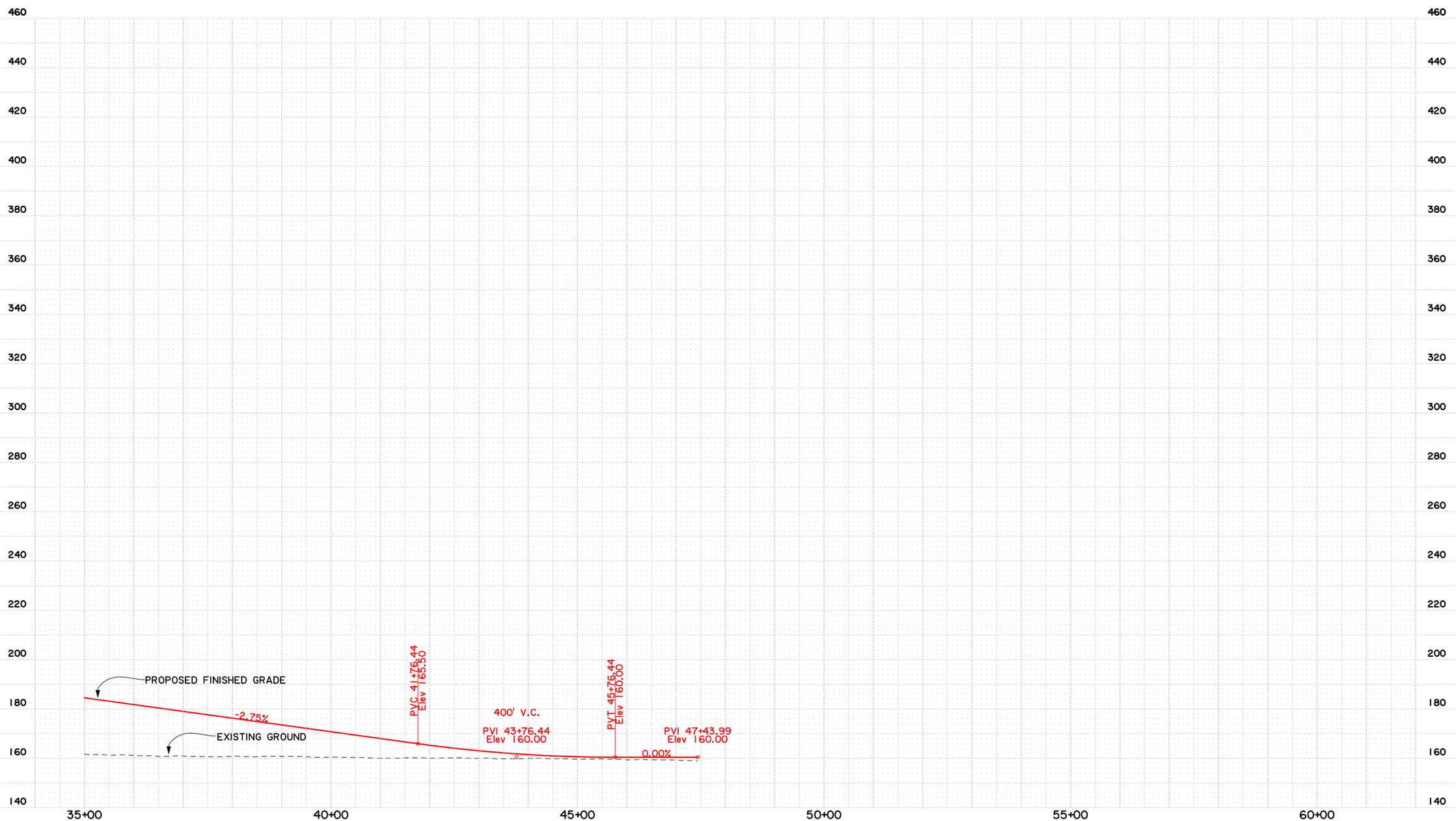

SHEET NUMBER 2

CADDO

PARISH

H.009213.1

STATE PROJECT

FEDERAL PROJECT

DESIGNED
CHECKED
DETAILED
CHECKED
DATE
SHEET

NO. DATE REVISION DESCRIPTION BY

STATE OF LOUISIANA
JAMES D. DIRECTOR
PROFESSIONAL ENGINEER

ALTERNATIVE A & C
RAMP "B" PROFILE

STAGE 0 FEASIBILITY STUDY
LA 3132 INNER LOOP EXTENSION

BUCHART HORN, INC.

BUCHART-HORN, INC.

NOTE:
EXISTING GROUND ELEVATIONS ARE BASED ON LIDAR. FINISHED GRADES OF THE ALIGNMENT WILL BE RE-EVALUATED WHEN ELEVATIONS ARE OBTAINED.
SCALE: HOR. 1"=200'; VERT. 1"=40'

PRELIMINARY
PLANNING PURPOSES ONLY
NOT FOR CONSTRUCTION

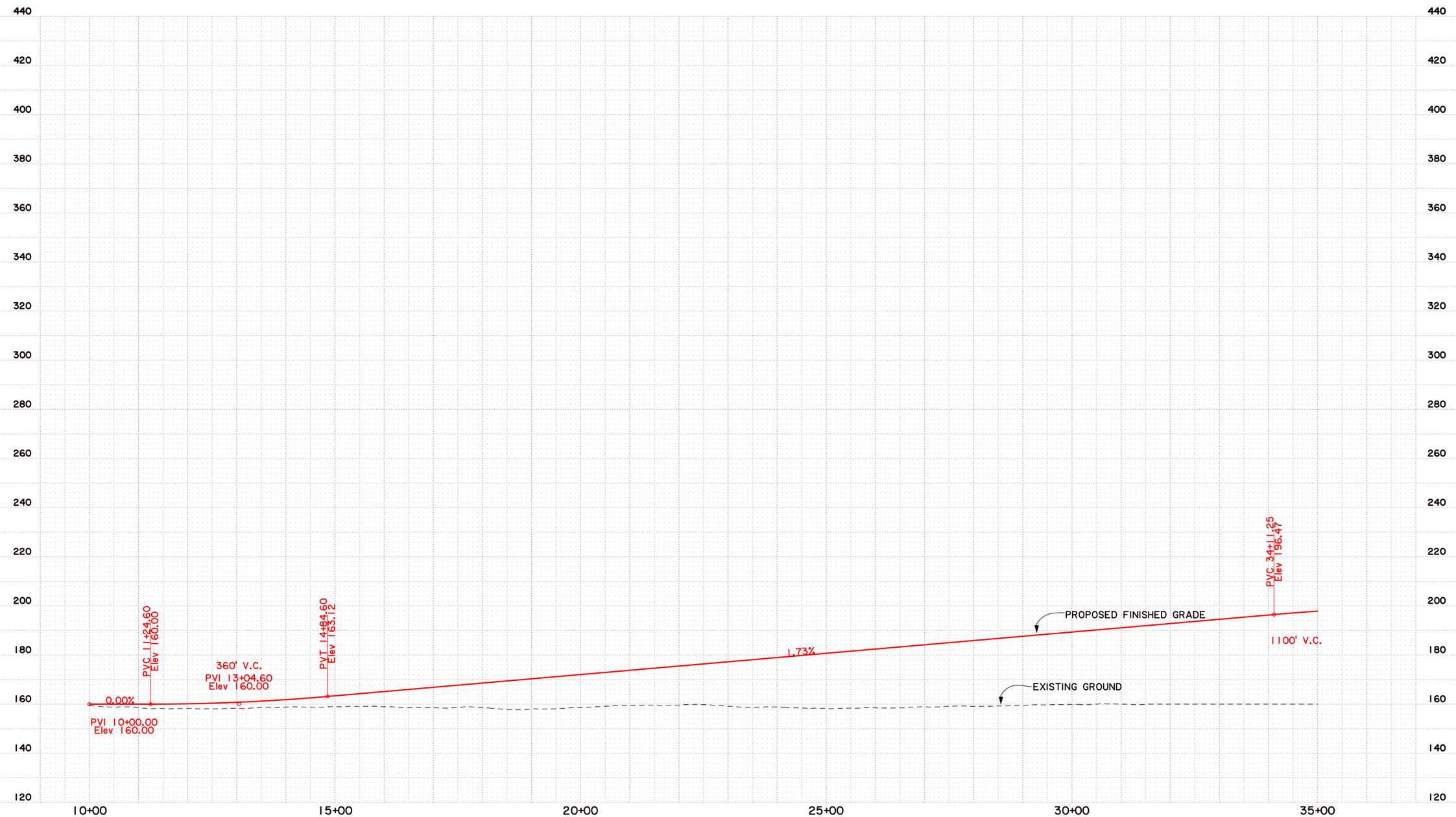

SHEET NUMBER 1

CADDO

PARISH

FEDERAL PROJECT

H.009213.1

STATE PROJECT

DESIGNED
CHECKED
DETAILED
CHECKED
DATE
SHEET

NO. DATE REVISION DESCRIPTION BY

ALTERNATIVE A & C
RAMP "C" PROFILE

STAGE 0 FEASIBILITY STUDY
LA 3132 INNER LOOP EXTENSION

BUCHART-HORN, INC.

NOTE:
EXISTING GROUND ELEVATIONS ARE BASED ON LIDAR. FINISHED GRADES OF THE ALIGNMENT WILL BE RE-EVALUATED WHEN ELEVATIONS ARE OBTAINED.
SCALE: HOR. 1"=200'; VERT. 1"=40'

PRELIMINARY
PLANNING PURPOSES ONLY
NOT FOR CONSTRUCTION

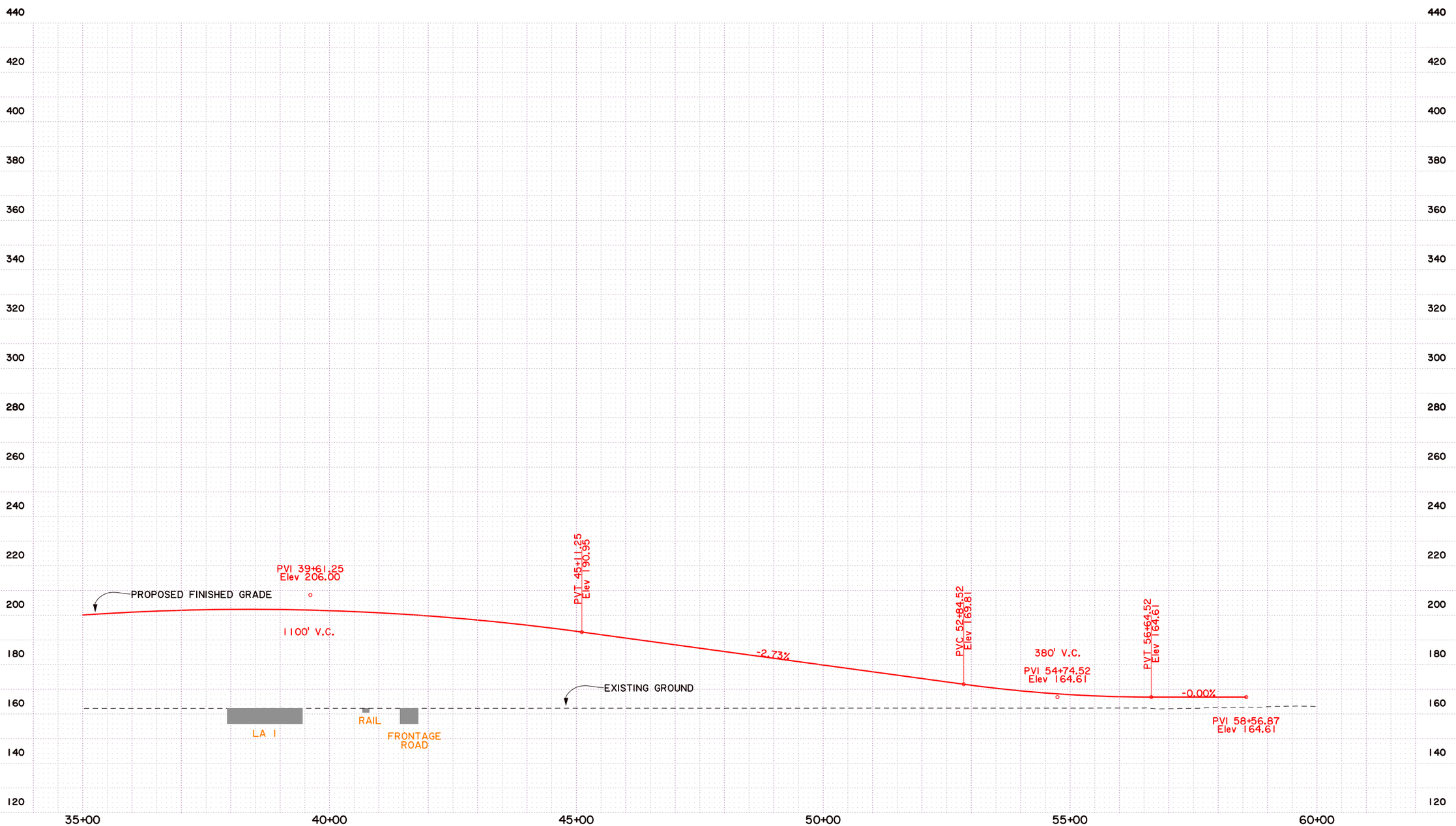

SHEET NUMBER 2

PARISH: CADDO
FEDERAL PROJECT:
STATE PROJECT: H.009213.1

DESIGNED
CHECKED
DETAILED
CHECKED
DATE
SHEET

NO. DATE REVISION DESCRIPTION BY

STATE OF LOUISIANA

ALTERNATIVE A & C
RAMP "C" PROFILE

STAGE 0 FEASIBILITY STUDY
LA 3132 INNER LOOP EXTENSION

BUCHART-HORN, INC.

NOTE:
EXISTING GROUND ELEVATIONS ARE BASED ON LIDAR. FINISHED GRADES OF THE ALIGNMENT WILL BE RE-EVALUATED WHEN ELEVATIONS ARE OBTAINED.
SCALE: HOR. 1"=200'; VERT. 1"=40'

PRELIMINARY
PLANNING PURPOSES ONLY
NOT FOR CONSTRUCTION

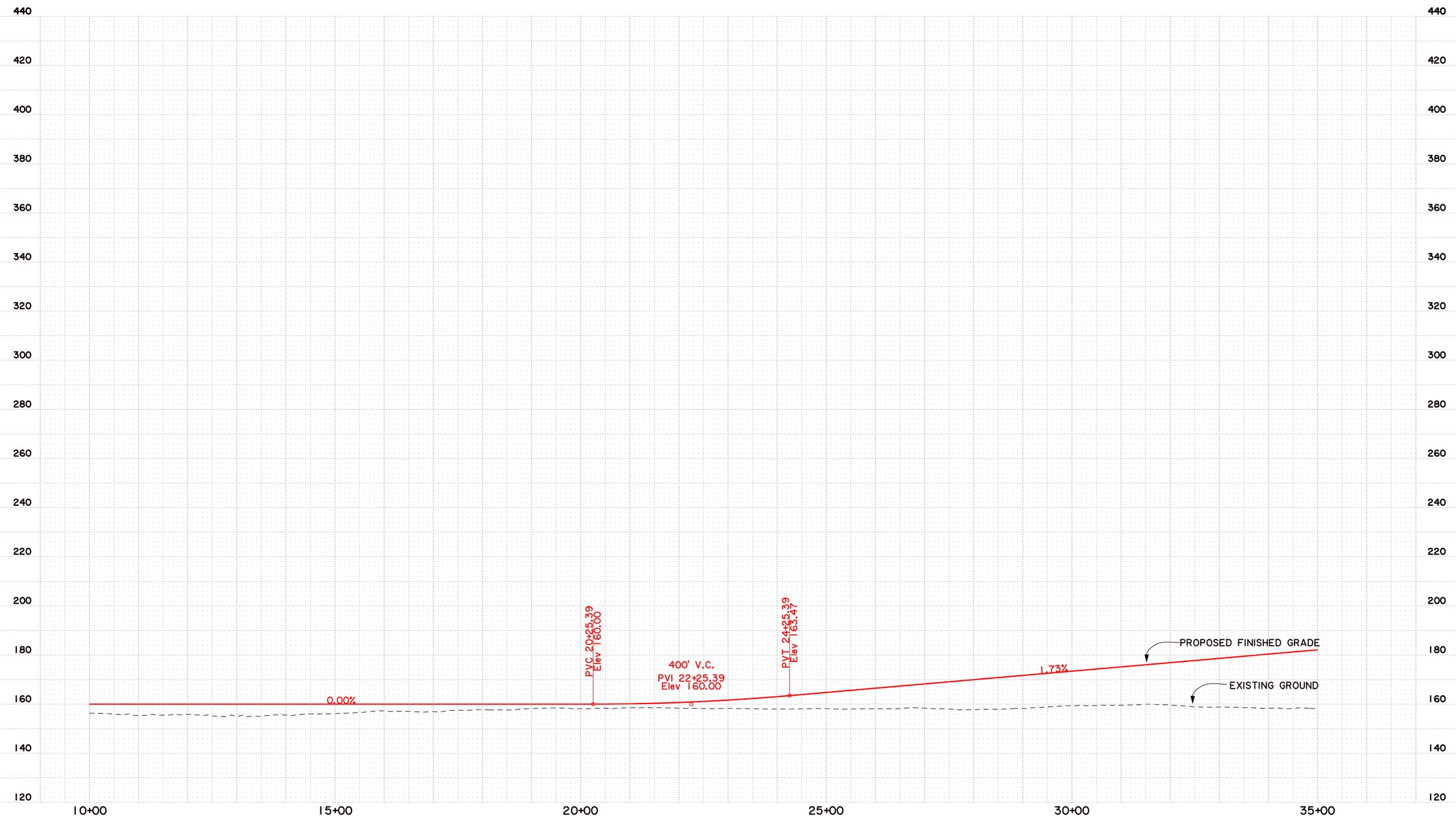

SHEET NUMBER 1

CADDO

PARISH

FEDERAL PROJECT

H.009213.1

STATE PROJECT

DESIGNED
CHECKED
DETAILED
CHECKED
DATE
SHEET

NO. DATE REVISION DESCRIPTION BY

STATE OF LOUISIANA

ALTERNATIVE A & C
RAMP "D" PROFILE

STAGE 0 FEASIBILITY STUDY
LA 3132 INNER LOOP EXTENSION

BUCHART HORN, INC.

BUCHART-HORN, INC.

NOTE:
EXISTING GROUND ELEVATIONS ARE BASED ON LIDAR. FINISHED GRADES OF THE ALIGNMENT WILL BE RE-EVALUATED WHEN ELEVATIONS ARE OBTAINED.
SCALE: HOR. 1"=200'; VERT. 1"=40'

PRELIMINARY
PLANNING PURPOSES ONLY
NOT FOR CONSTRUCTION

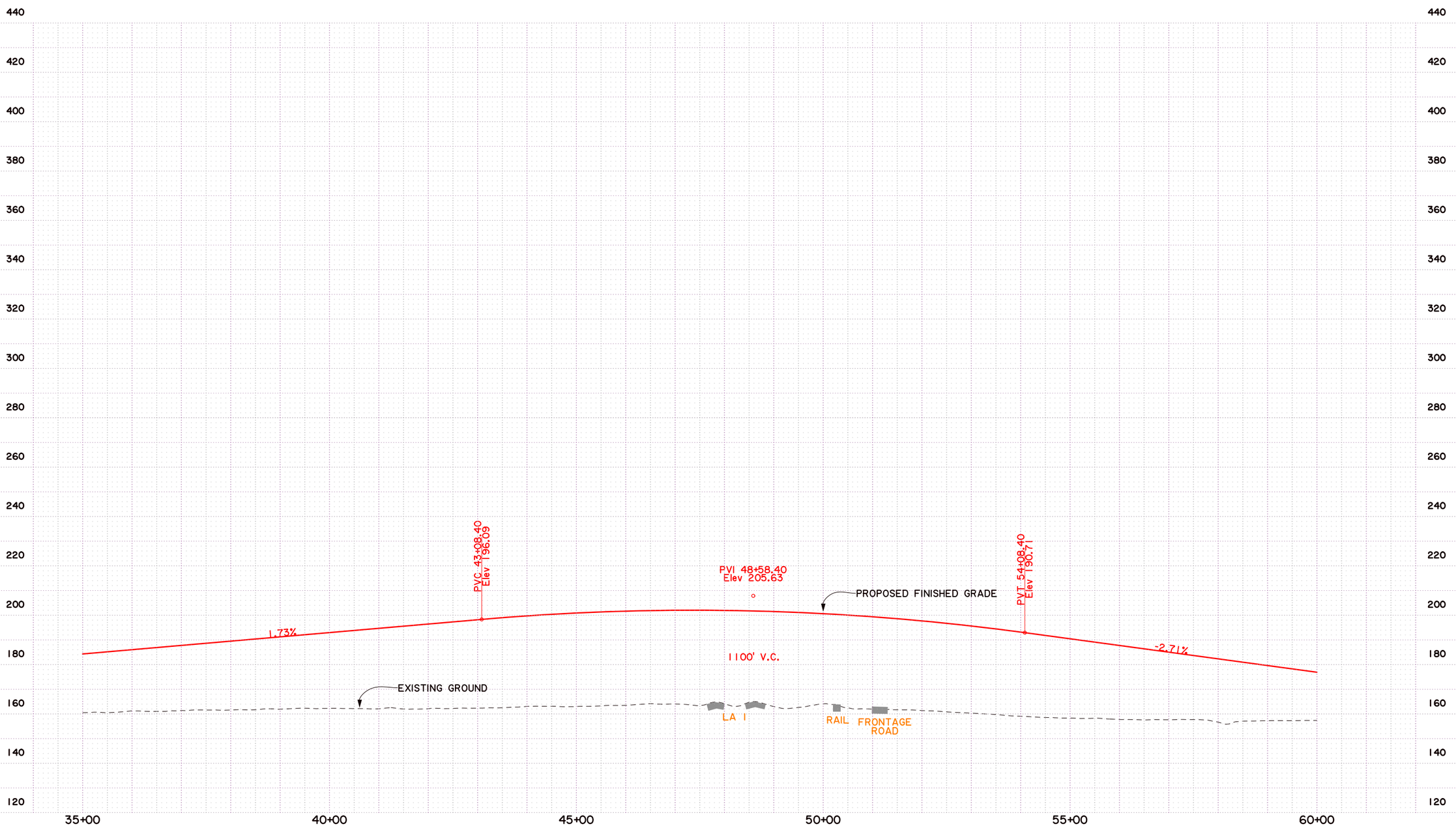

SHEET NUMBER 2

PARISH: CADDO
FEDERAL PROJECT:
STATE PROJECT: H.009213.1

DESIGNED / CHECKED
DETAILED / CHECKED
DATE / SHEET
BY
REVISION DESCRIPTION
NO. / DATE

ALTERNATIVE A & C
RAMP "D" PROFILE

STAGE 0 FEASIBILITY STUDY
LA 3132 INNER LOOP EXTENSION

BUCHART-HORN, INC.

NOTE:
EXISTING GROUND ELEVATIONS ARE BASED ON LIDAR. FINISHED GRADES OF THE ALIGNMENT WILL BE RE-EVALUATED WHEN ELEVATIONS ARE OBTAINED.
SCALE: HOR. 1"=200'; VERT. 1"=40'

PRELIMINARY
PLANNING PURPOSES ONLY
NOT FOR CONSTRUCTION

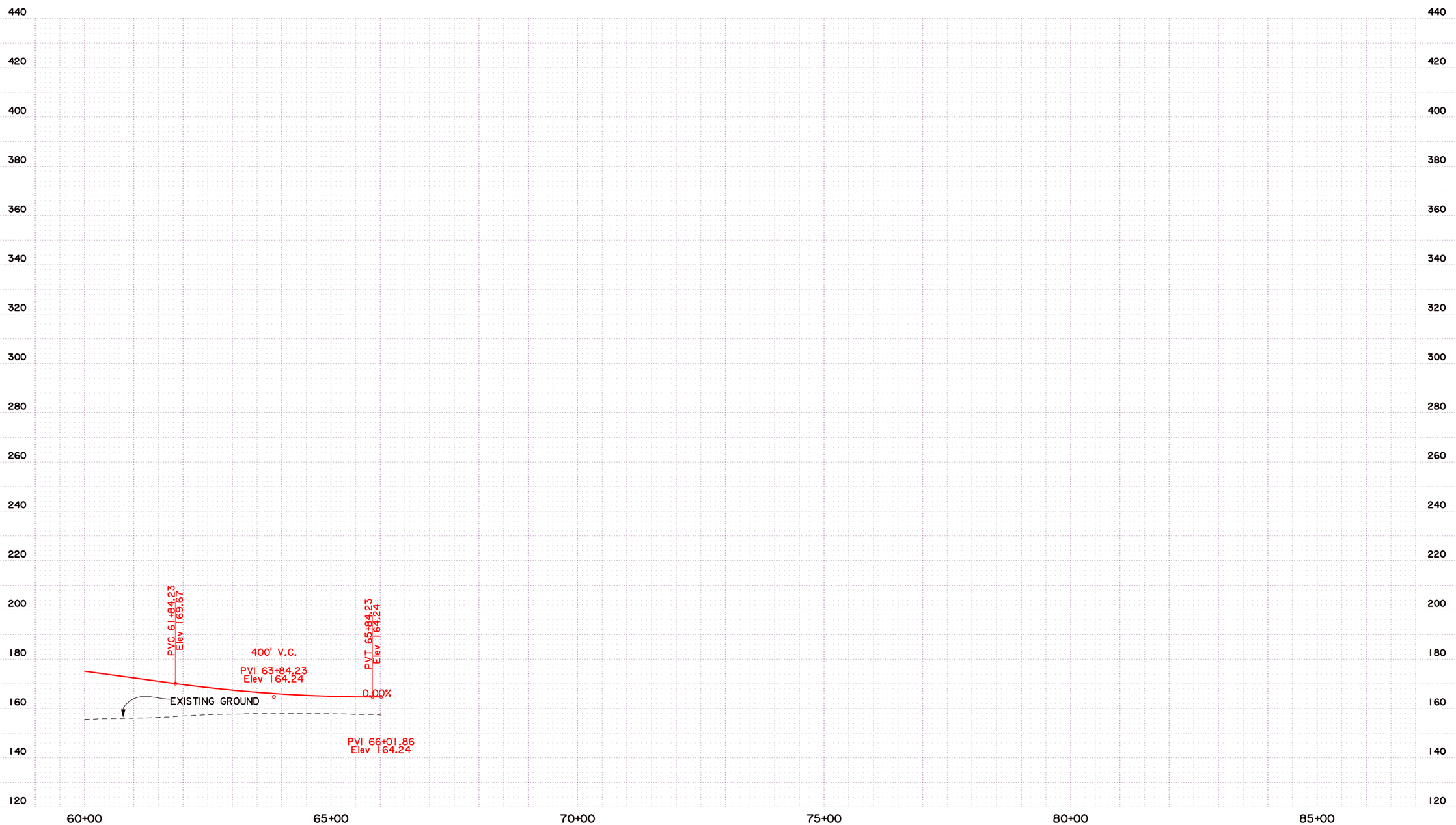

SHEET NUMBER 3

CADDO

PARISH

H.009213.1

STATE PROJECT

FEDERAL PROJECT

DESIGNED
CHECKED
DETAILED
CHECKED
DATE
SHEET

NO. DATE REVISION DESCRIPTION BY

STATE OF LOUISIANA

ALTERNATIVE A & C
RAMP "D" PROFILE

STAGE 0 FEASIBILITY STUDY
LA 3132 INNER LOOP EXTENSION

BUCHART HORN, INC.

BUCHART-HORN, INC.

SHEET NUMBER: 1

PARISH: CADDO

FEDERAL PROJECT:

STATE PROJECT: H.009213.1

DESIGNED / CHECKED

DETAILED / CHECKED

DATE / SHEET

NO.	DATE	REVISION DESCRIPTION	BY

STATE OF LOUISIANA

LA 1 PLAN VIEW

STAGE 0 FEASIBILITY STUDY
LA 3132 INNER LOOP EXTENSION

BUCHART HORN, INC.

BUCHART-HORN, INC.

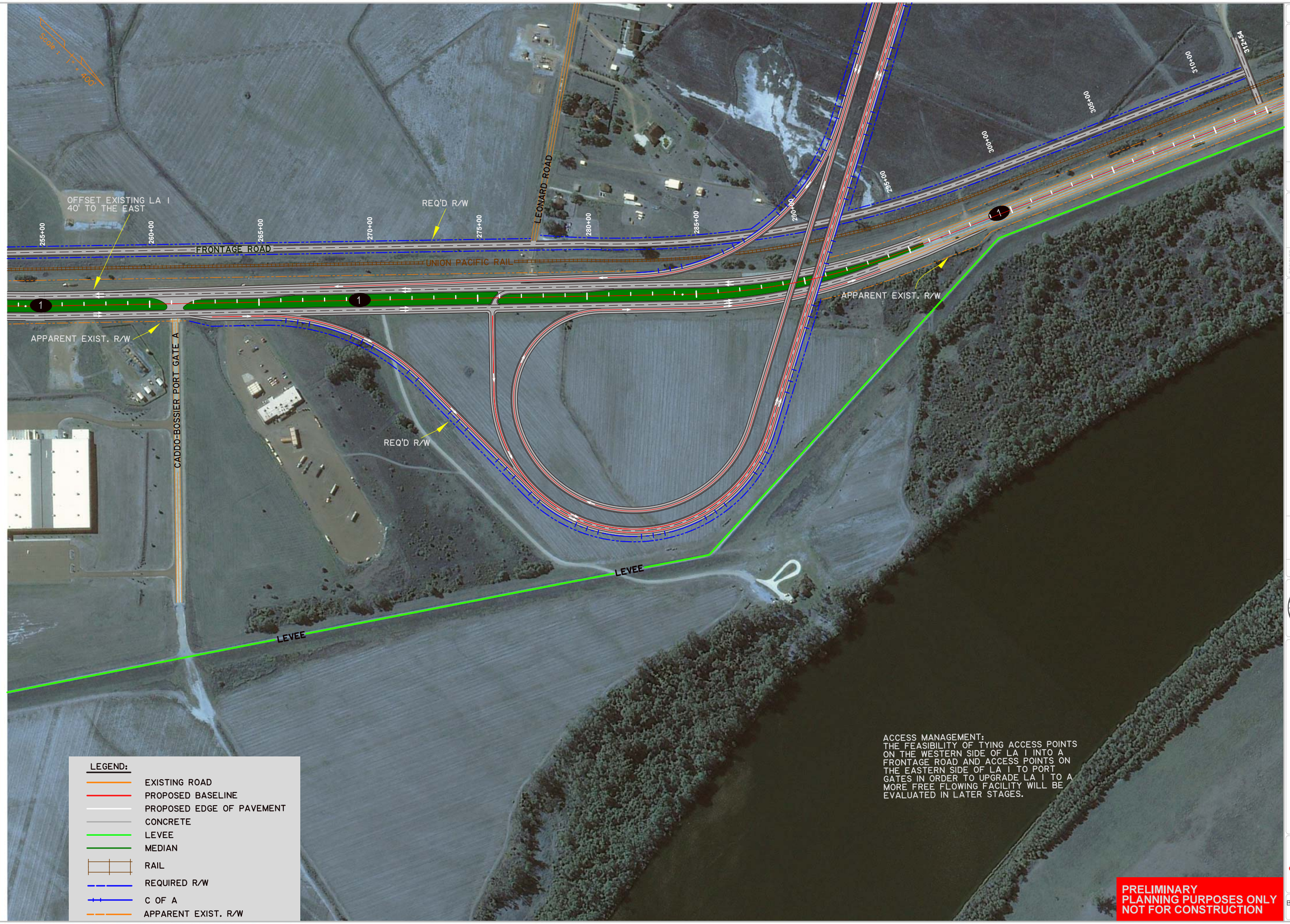

SHEET NUMBER 2

PARISH: CADDO

FEDERAL PROJECT:

STATE PROJECT: H.009213.1

DESIGNED / CHECKED / DETAILED / CHECKED / DATE / SHEET

NO. | DATE | REVISION DESCRIPTION | BY

STATE OF LOUISIANA

LA 1 PLAN VIEW

STAGE 0 FEASIBILITY STUDY
LA 3132 INNER LOOP EXTENSION

BUCHART HORN, INC.

BUCHART-HORN, INC.

ALTERNATIVE B1

RAMPS

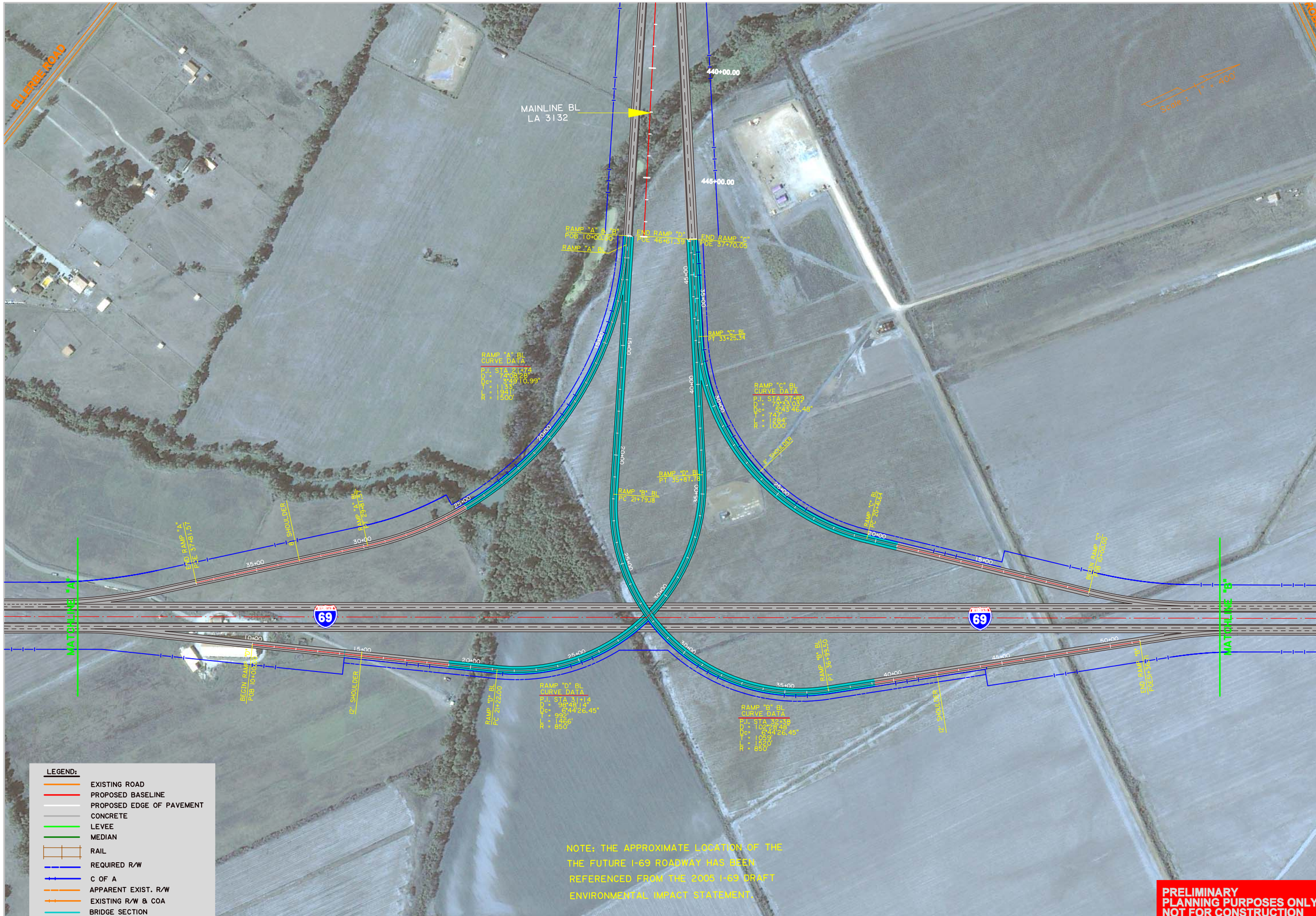

SHEET NUMBER: 1

PARISH: CADDO

FEDERAL PROJECT

STATE PROJECT: H.009213.1

DESIGNED
CHECKED
DETAILED
CHECKED
DATE
SHEET

NO. | DATE | REVISION DESCRIPTION | BY

STATE OF LOUISIANA

ALTERNATIVE B1
RAMPS PLAN VIEW

STAGE 0 FEASIBILITY STUDY
LA 3132 INNER LOOP EXTENSION

BUCHART-HORN, INC.

Scale : 1" = 400'

Scale : 1" = 400'

NOTE: THE APPROXIMATE LOCATION OF THE FUTURE I-69 ROADWAY HAS BEEN REFERENCED FROM THE 2005 I-69 DRAFT ENVIRONMENTAL IMPACT STATEMENT. DESIGN DETAILS OF THE FUTURE I-69 ROADWAY IN RELATION TO EXISTING ENVIRONMENT AND ROADWAYS SHOULD BE EVALUATED IN SUBSEQUENT STAGES.

LEGEND:

- EXISTING ROAD
- PROPOSED BASELINE
- PROPOSED EDGE OF PAVEMENT
- CONCRETE
- LEVEE
- MEDIAN
- RAIL
- REQUIRED R/W
- C OF A
- APPARENT EXIST. R/W
- EXISTING R/W & COA
- BRIDGE SECTION

PRELIMINARY
PLANNING PURPOSES ONLY
NOT FOR CONSTRUCTION

SHEET NUMBER	2
PARISH	CADDO
FEDERAL PROJECT	
STATE PROJECT	H.009213.1
DESIGNED	
CHECKED	
DETAILED	
CHECKED	
DATE	
SHEET	

NO.	DATE	REVISION DESCRIPTION	BY

STATE OF LOUISIANA

ALTERNATIVE B1 RAMPS PLAN VIEW

STAGE 0 FEASIBILITY STUDY
LA 3132 INNER LOOP EXTENSION

BUCHART-HORN, INC.

NOTE:
EXISTING GROUND ELEVATIONS ARE BASED ON LIDAR. FINISHED GRADES OF THE ALIGNMENT WILL BE RE-EVALUATED WHEN ELEVATIONS ARE OBTAINED.
SCALE: HOR. 1"=200'; VERT. 1"=40'

PRELIMINARY
PLANNING PURPOSES ONLY
NOT FOR CONSTRUCTION

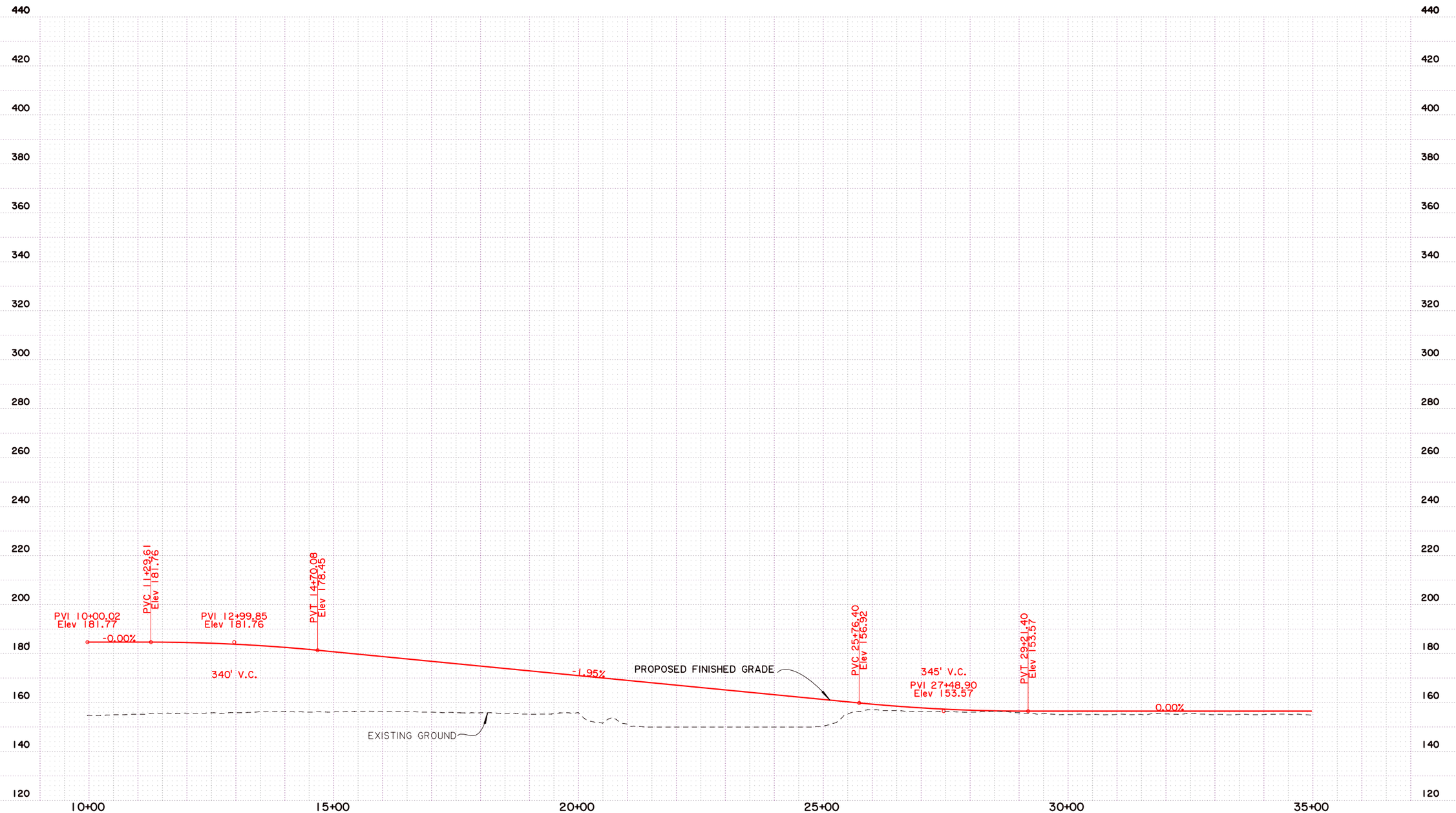

SHEET NUMBER 1

CADDO

PARISH

H.009213.1

FEDERAL PROJECT

STATE PROJECT

DESIGNED
CHECKED

DETAILED
CHECKED

DATE
SHEET

NO. DATE REVISION DESCRIPTION BY

ALTERNATIVE B1-RAMP A
PROFILE

STAGE 0 FEASIBILITY STUDY
LA 3132 INNER LOOP EXTENSION

BUCHART-HORN, INC.

NOTE:
EXISTING GROUND ELEVATIONS ARE BASED ON LIDAR. FINISHED GRADES OF THE ALIGNMENT WILL BE RE-EVALUATED WHEN ELEVATIONS ARE OBTAINED.
SCALE: HOR. 1"=200'; VERT. 1"=40'

PRELIMINARY
PLANNING PURPOSES ONLY
NOT FOR CONSTRUCTION

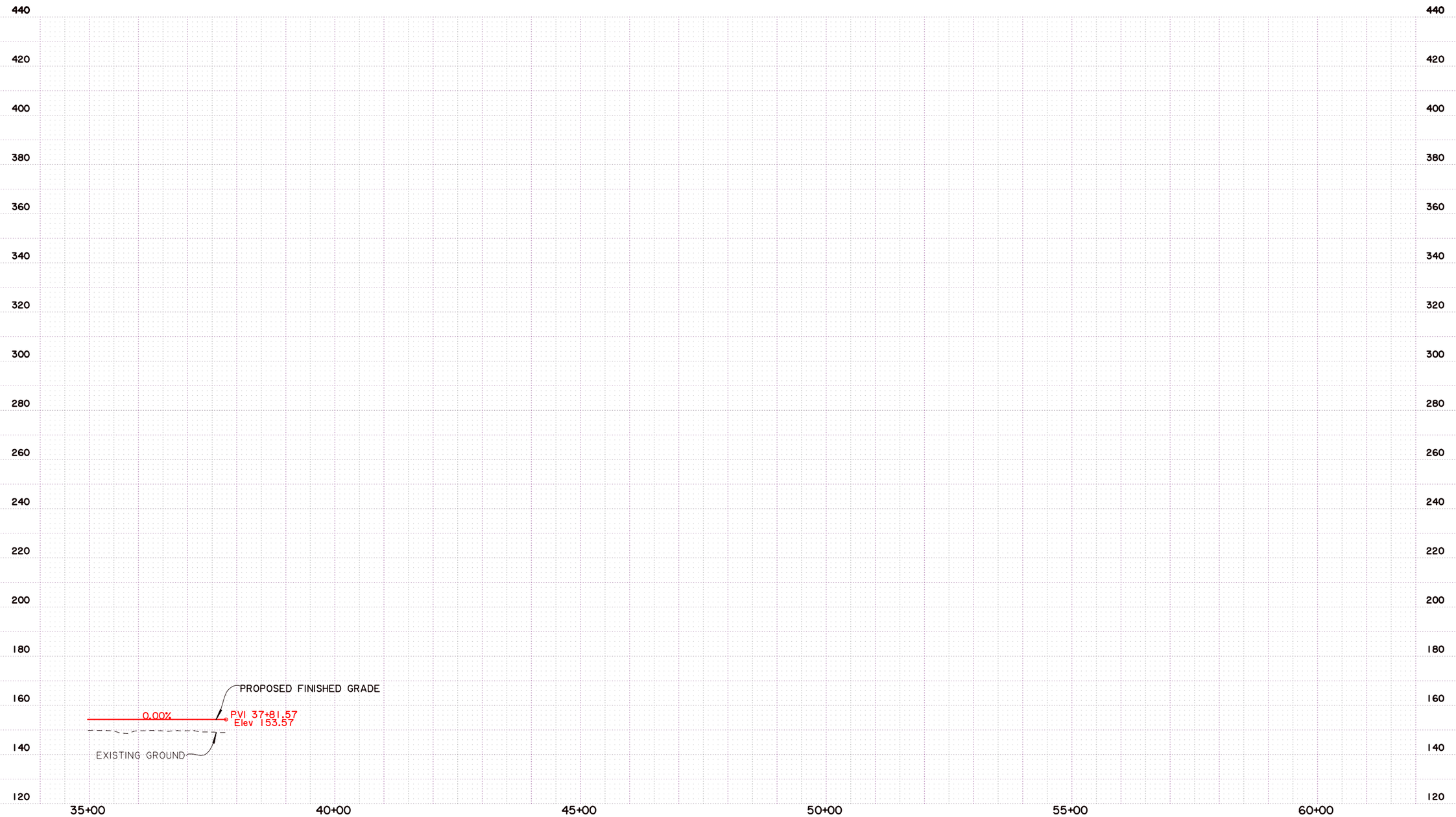

SHEET NUMBER 2

CADD0

PARISH

FEDERAL PROJECT

STATE PROJECT H.009213.1

DESIGNED
CHECKED
DETAILED
CHECKED
DATE
SHEET

NO. DATE REVISION DESCRIPTION BY

ALTERNATIVE B1- RAMP A PROFILE

STAGE 0 FEASIBILITY STUDY
LA 3132 INNER LOOP EXTENSION

BUCHART-HORN, INC.

NOTE:
EXISTING GROUND ELEVATIONS ARE BASED ON LIDAR. FINISHED GRADES OF THE ALIGNMENT WILL BE RE-EVALUATED WHEN ELEVATIONS ARE OBTAINED.
SCALE: HOR. 1"=200'; VERT. 1"=40'

PRELIMINARY PLANNING PURPOSES ONLY NOT FOR CONSTRUCTION

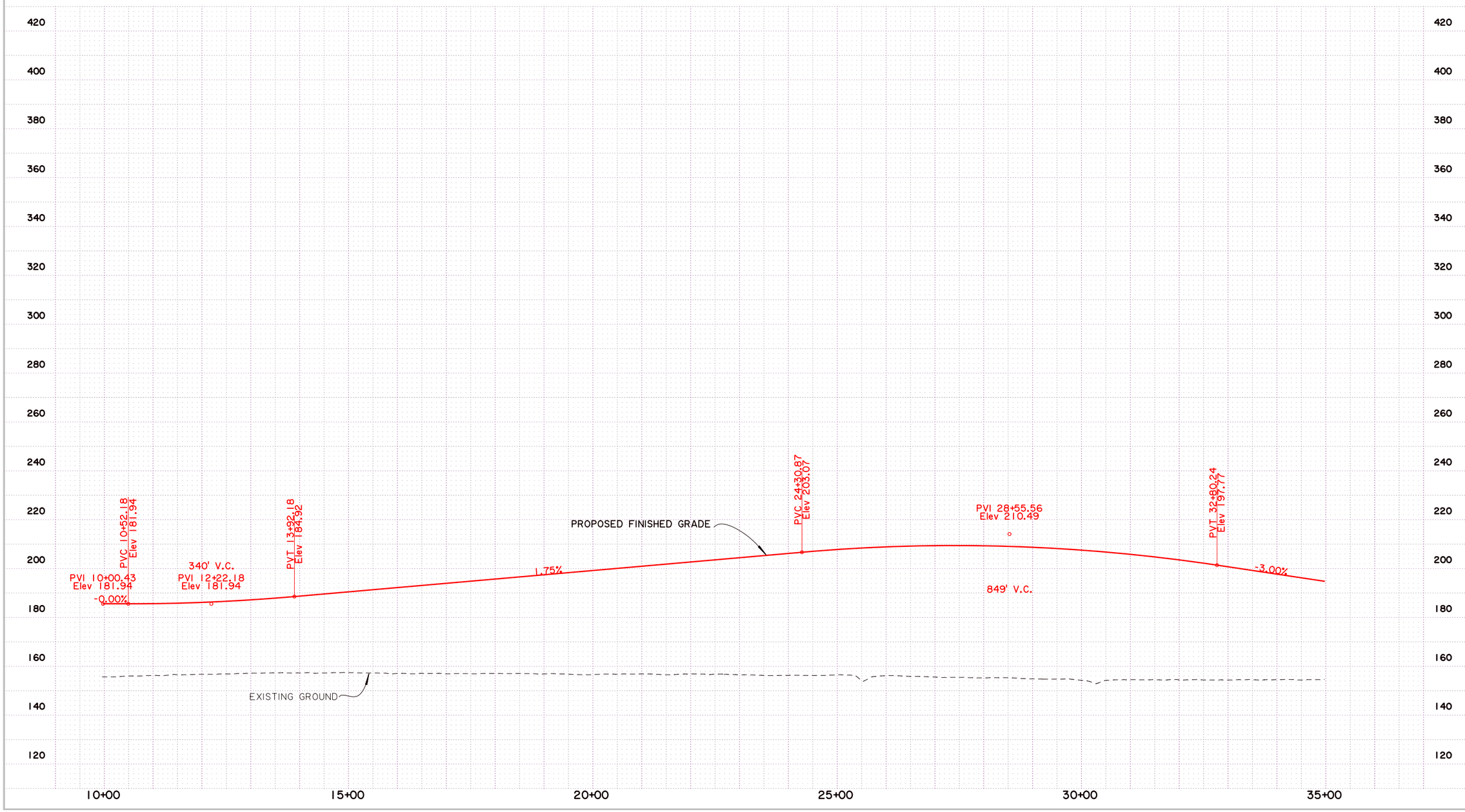

SHEET NUMBER: 1

PARISH: CADDO

FEDERAL PROJECT:

STATE PROJECT: H.009213.1

DESIGNED / CHECKED

DETAILED / CHECKED

DATE / SHEET

BY

REVISION DESCRIPTION

DATE

NO.

STATE OF LOUISIANA

ALTERNATIVE B1-RAMP B PROFILE

STAGE 0 FEASIBILITY STUDY
LA 3132 INNER LOOP EXTENSION

BUCHART HORN, INC.

NOTE:
EXISTING GROUND ELEVATIONS ARE BASED ON LIDAR. FINISHED GRADES OF THE ALIGNMENT WILL BE RE-EVALUATED WHEN ELEVATIONS ARE OBTAINED.
SCALE: HOR. 1"=200'; VERT. 1"=40'

PRELIMINARY PLANNING PURPOSES ONLY NOT FOR CONSTRUCTION

SHEET NUMBER 2

CADDO

PARISH

H.009213.1

STATE PROJECT

FEDERAL PROJECT

DESIGNED
CHECKED
DETAILED
CHECKED
DATE
SHEET

NO. DATE REVISION DESCRIPTION BY

ALTERNATIVE B1- RAMP B
PROFILE

STAGE 0 FEASIBILITY STUDY
LA 3132 INNER LOOP EXTENSION

BUCHART-HORN, INC.

NOTE:
EXISTING GROUND ELEVATIONS ARE BASED ON LIDAR. FINISHED GRADES OF THE ALIGNMENT WILL BE RE-EVALUATED WHEN ELEVATIONS ARE OBTAINED.
SCALE: HOR. 1"=200'; VERT. 1"=40'

PRELIMINARY PLANNING PURPOSES ONLY NOT FOR CONSTRUCTION

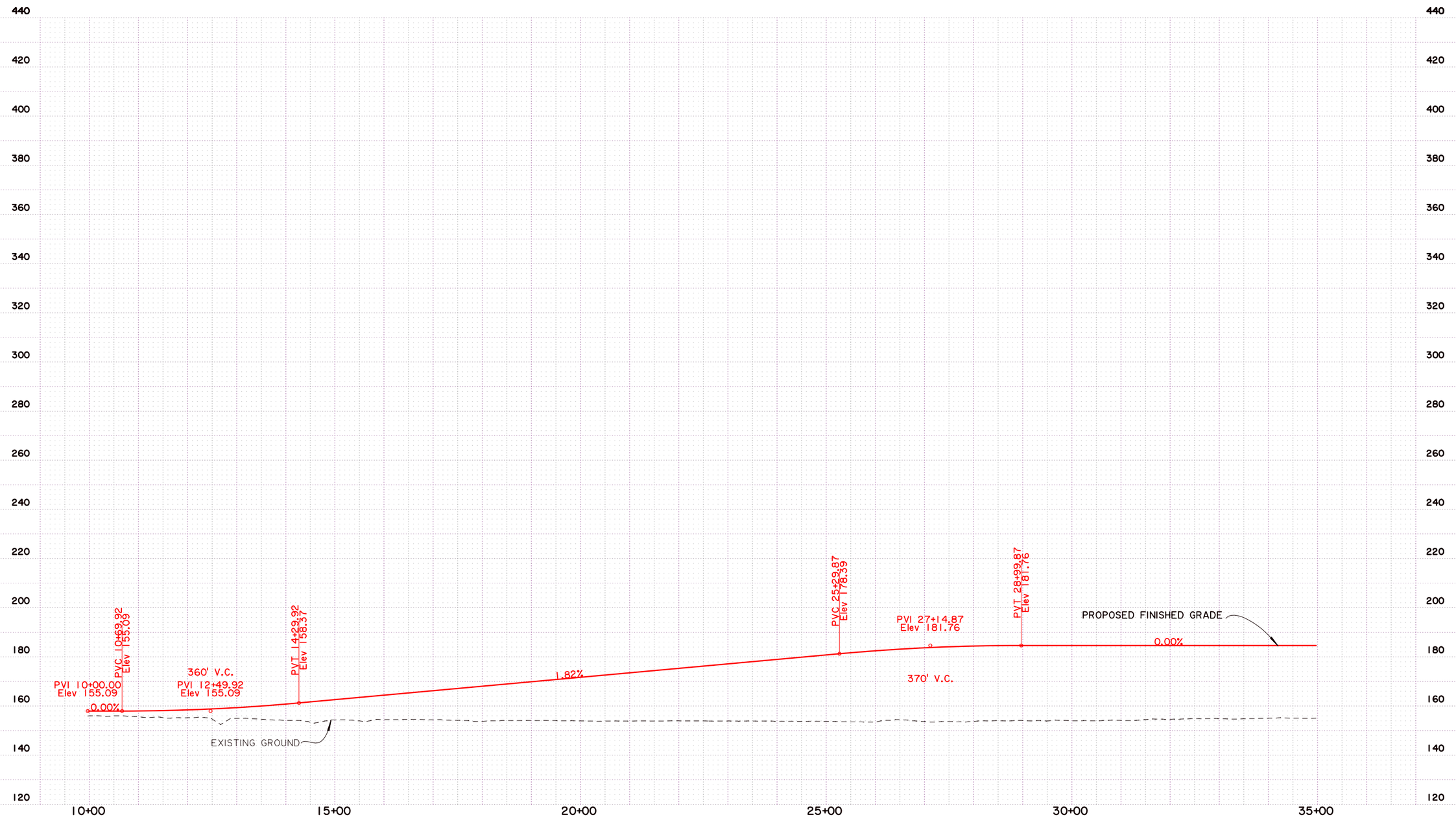

SHEET NUMBER 1

CADD0

PARISH

FEDERAL PROJECT

STATE PROJECT H.009213.1

DESIGNED CHECKED

DETAILED CHECKED

DATE SHEET

NO. DATE REVISION DESCRIPTION BY

STATE OF LOUISIANA

ALTERNATIVE B1- RAMP C PROFILE

STAGE 0 FEASIBILITY STUDY
LA 3132 INNER LOOP EXTENSION

BUCHART-HORN, INC.

NOTE:
EXISTING GROUND ELEVATIONS ARE BASED ON LIDAR. FINISHED GRADES OF THE ALIGNMENT WILL BE RE-EVALUATED WHEN ELEVATIONS ARE OBTAINED.
SCALE: HOR. 1"=200'; VERT. 1"=40'

PRELIMINARY PLANNING PURPOSES ONLY NOT FOR CONSTRUCTION

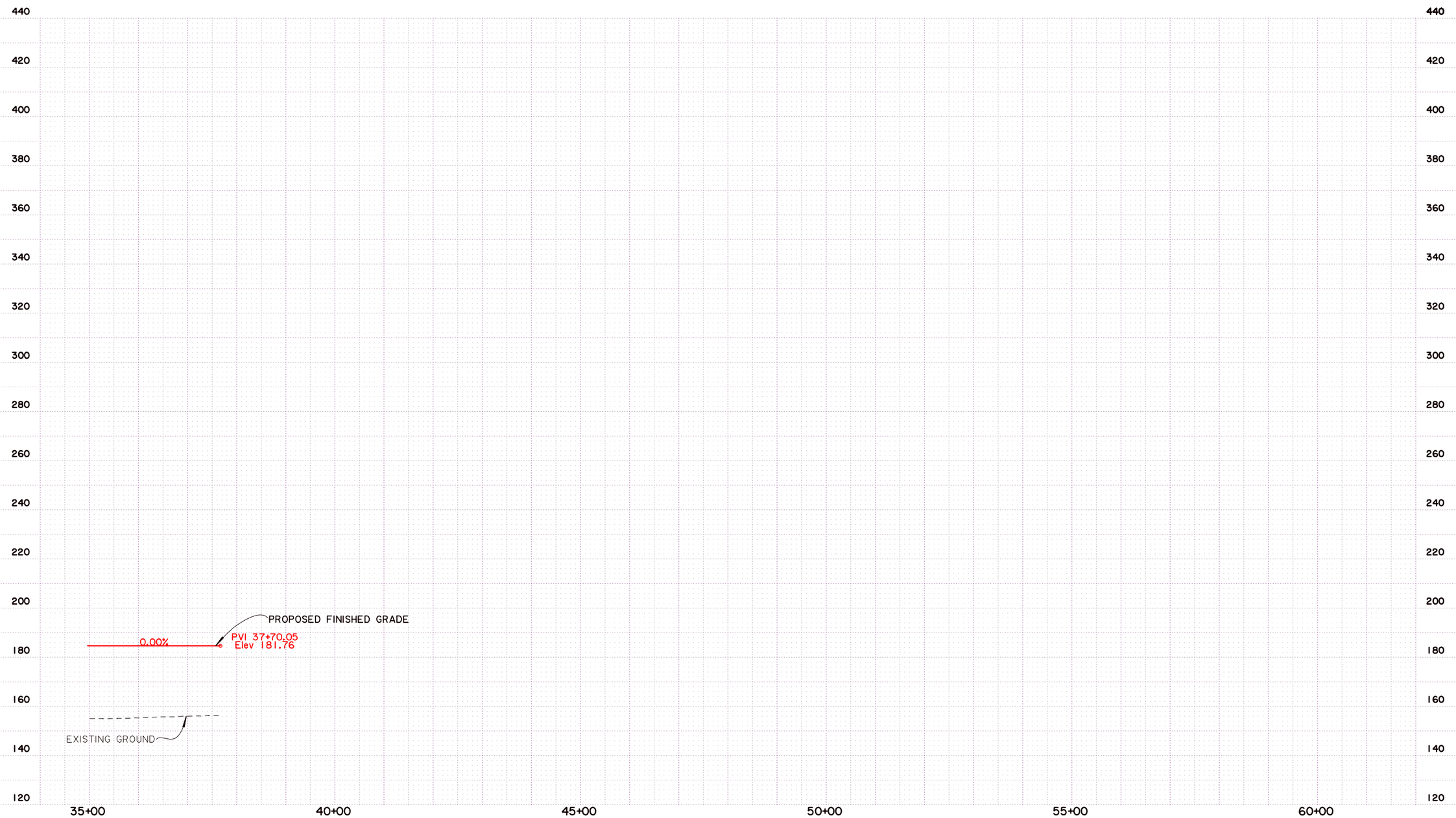

SHEET NUMBER 2

CADDO

PARISH

H.009213.1

STATE PROJECT

FEDERAL PROJECT

DESIGNED
CHECKED
DETAILED
CHECKED
DATE
SHEET

NO. DATE REVISION DESCRIPTION BY

ALTERNATIVE B1- RAMP C PROFILE

STAGE 0 FEASIBILITY STUDY
LA 3132 INNER LOOP EXTENSION

BUCHART-HORN, INC.

NOTE:
EXISTING GROUND ELEVATIONS ARE BASED ON LIDAR. FINISHED GRADES OF THE ALIGNMENT WILL BE RE-EVALUATED WHEN ELEVATIONS ARE OBTAINED.
SCALE: HOR. 1"=200'; VERT. 1"=40'

PRELIMINARY PLANNING PURPOSES ONLY NOT FOR CONSTRUCTION

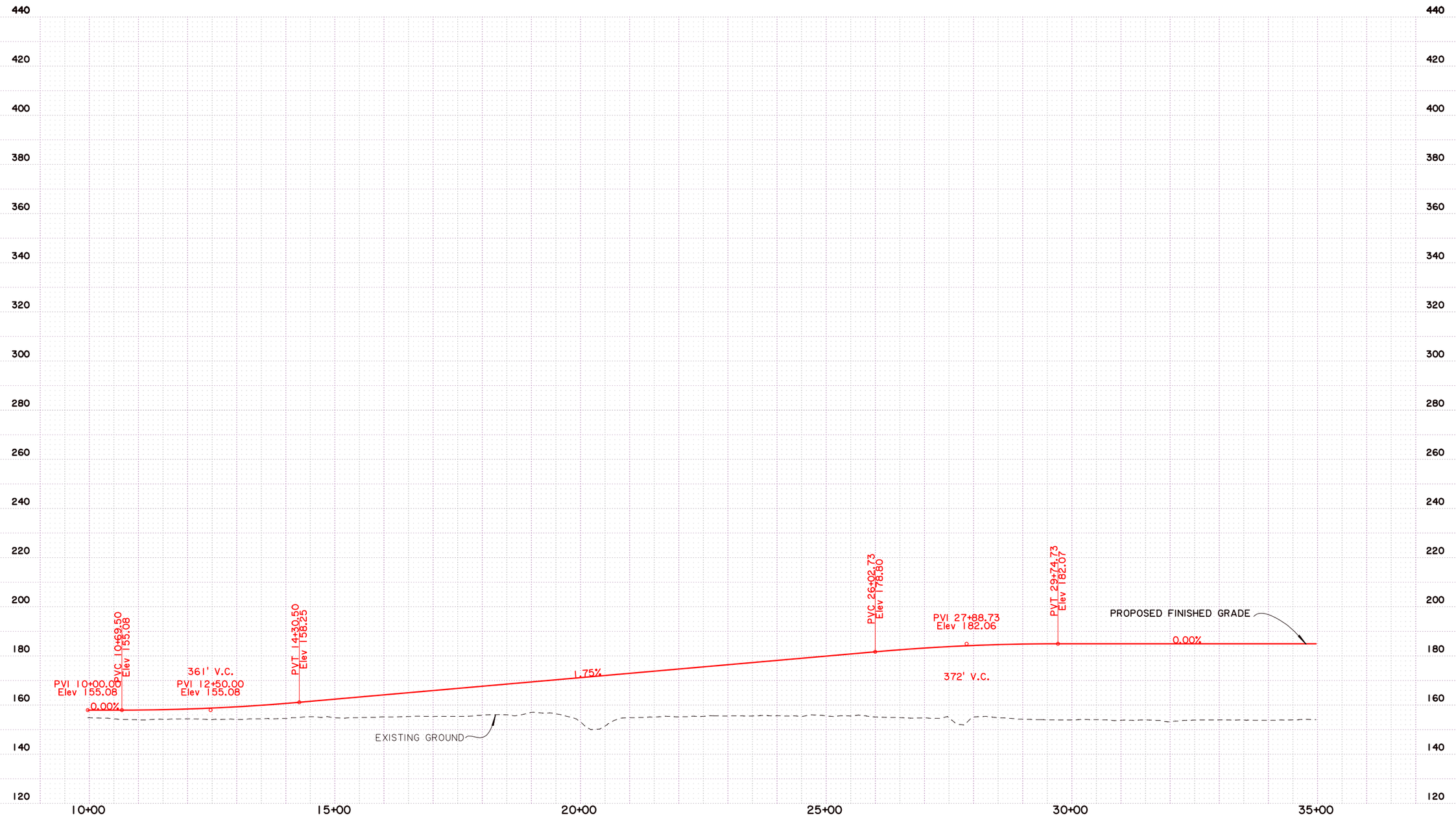

SHEET NUMBER 1

CADDO

PARISH

H.009213.1

STATE PROJECT

FEDERAL PROJECT

DESIGNED
CHECKED
DETAILED
CHECKED
DATE
SHEET

NO. DATE REVISION DESCRIPTION BY

STATE OF LOUISIANA

ALTERNATIVE B1- RAMP D
PROFILE

STAGE 0 FEASIBILITY STUDY
LA 3132 INNER LOOP EXTENSION

BUCHART HORN INC.

BUCHART-HORN, INC.

NOTE:
EXISTING GROUND ELEVATIONS ARE BASED ON LIDAR. FINISHED GRADES OF THE ALIGNMENT WILL BE RE-EVALUATED WHEN ELEVATIONS ARE OBTAINED.
SCALE: HOR. 1"=200'; VERT. 1"=40'

PRELIMINARY PLANNING PURPOSES ONLY NOT FOR CONSTRUCTION

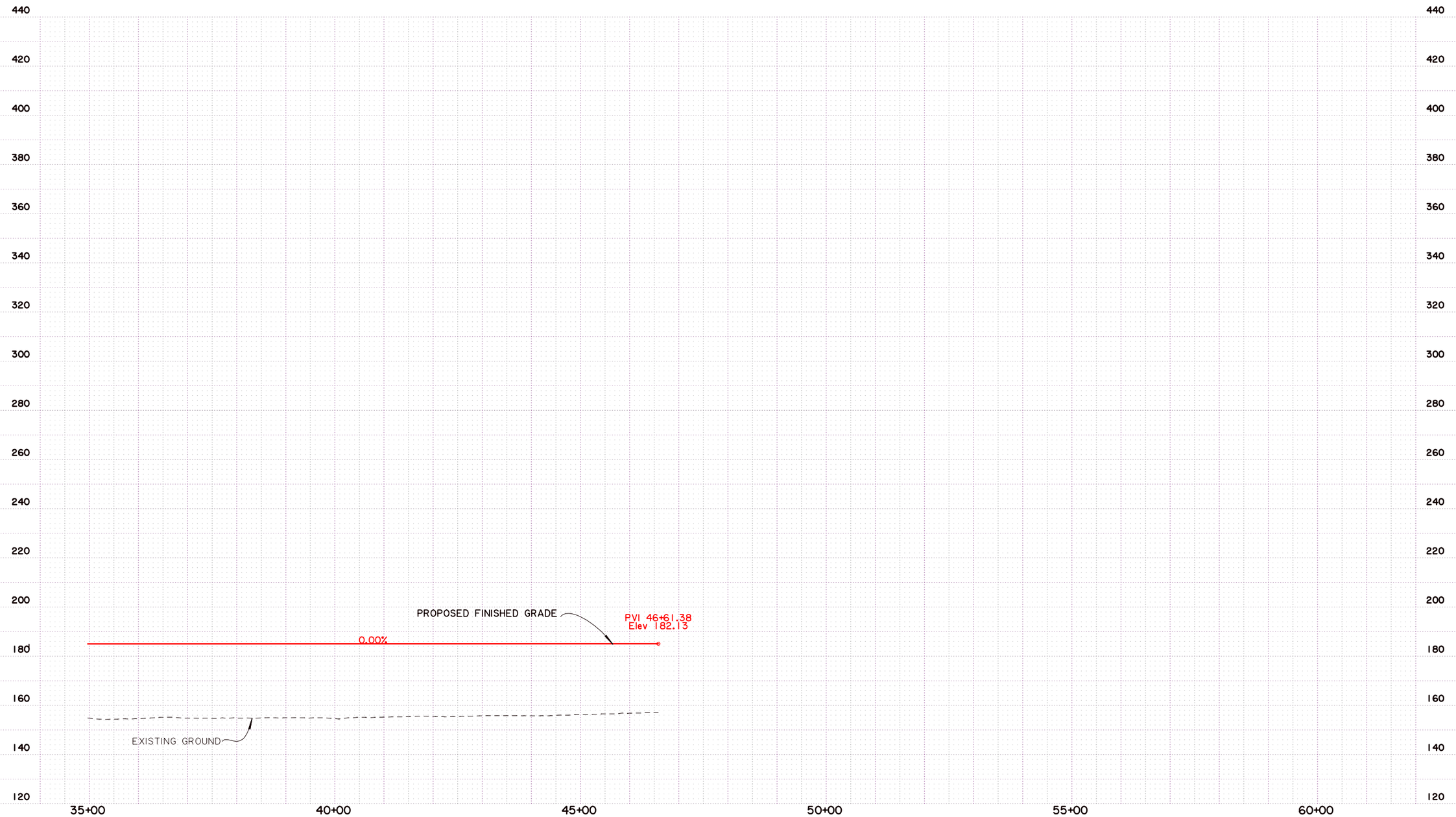

SHEET NUMBER 2

CADDO

PARISH

H.009213.1

STATE PROJECT

FEDERAL PROJECT

DESIGNED
CHECKED
DETAILED
CHECKED
DATE
SHEET

NO. DATE REVISION DESCRIPTION BY

ALTERNATIVE B1- RAMP D PROFILE

STAGE 0 FEASIBILITY STUDY
LA 3132 INNER LOOP EXTENSION

BUCHART-HORN, INC.

ALTERNATIVE B2

RAMPS

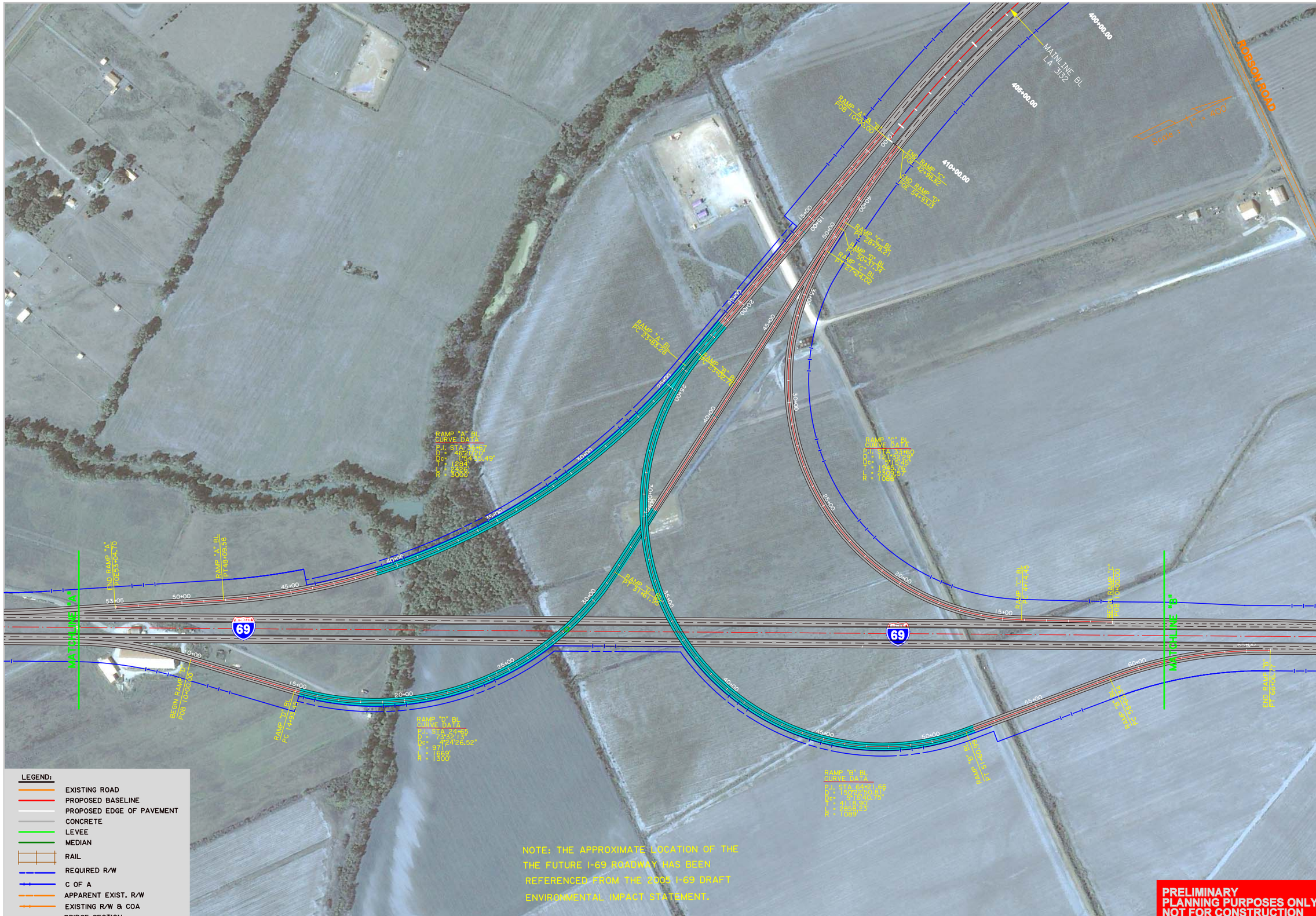

SHEET NUMBER: I

PARISH: CADDO

FEDERAL PROJECT:

STATE PROJECT: H.009213.1

DESIGNED / CHECKED

DETAILED / CHECKED

DATE / SHEET

NO. | DATE | REVISION DESCRIPTION | BY

STATE OF LOUISIANA

ALTERNATIVE B2 RAMPS PLAN VIEW

STAGE 0 FEASIBILITY STUDY
LA 3132 INNER LOOP EXTENSION

BUCHART-HORN, INC.

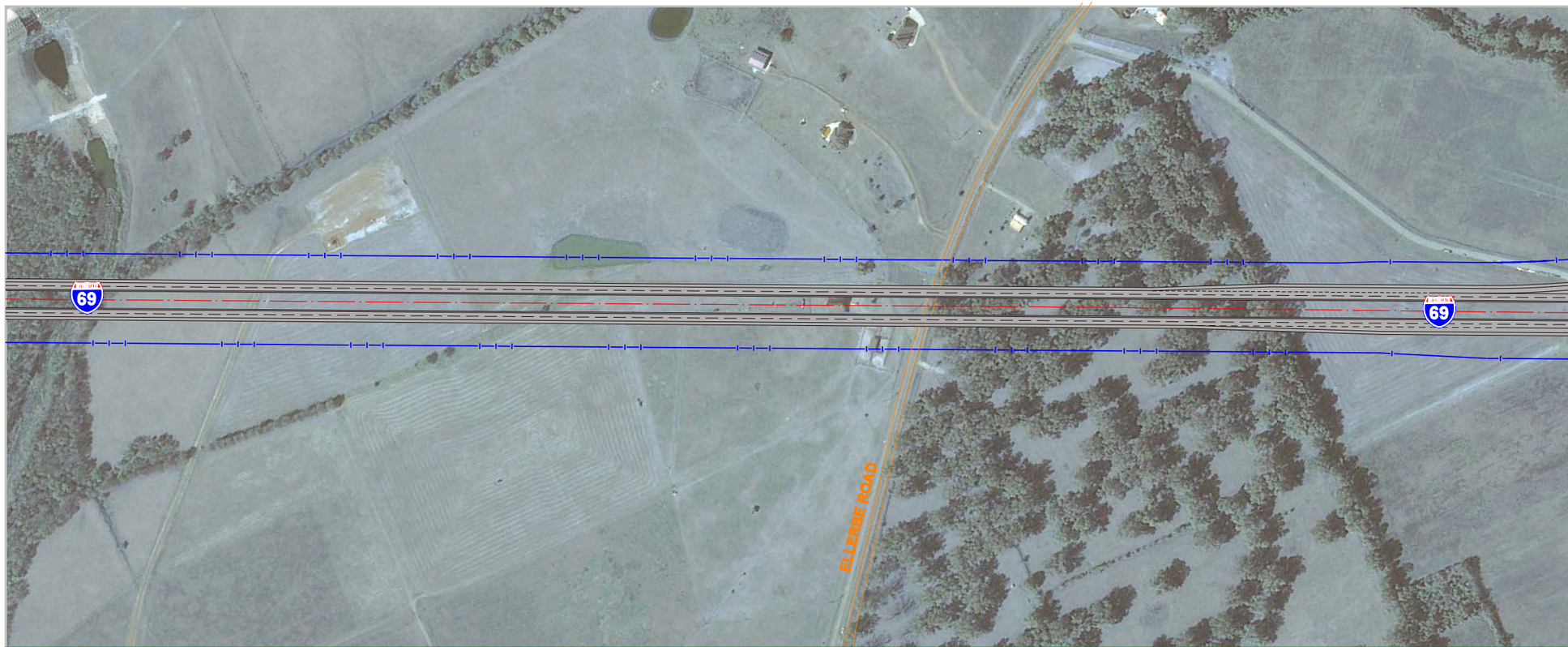

Scale : 1" = 400'

NOTE: THE APPROXIMATE LOCATION OF THE FUTURE I-69 ROADWAY HAS BEEN REFERENCED FROM THE 2005 I-69 DRAFT ENVIRONMENTAL IMPACT STATEMENT. DESIGN DETAILS OF THE FUTURE I-69 ROADWAY IN RELATION TO EXISTING ENVIRONMENT AND ROADWAYS SHOULD BE EVALUATED IN SUBSEQUENT STAGES.

Scale : 1" = 400'

LEGEND:

- EXISTING ROAD
- PROPOSED BASELINE
- PROPOSED EDGE OF PAVEMENT
- CONCRETE
- LEVEE
- MEDIAN
- RAIL
- REQUIRED R/W
- C OF A
- APPARENT EXIST. R/W
- EXISTING R/W & COA
- BRIDGE SECTION

PRELIMINARY
PLANNING PURPOSES ONLY
NOT FOR CONSTRUCTION

SHEET NUMBER 2

PARISH: CADDO

FEDERAL PROJECT:

STATE PROJECT: H.009213.1

DESIGNED / CHECKED / DETAILED / CHECKED / DATE / SHEET

NO. / DATE / REVISION DESCRIPTION / BY

STATE OF LOUISIANA

ALTERNATIVE B2 RAMPS PLAN VIEW

STAGE 0 FEASIBILITY STUDY
LA 3132 INNER LOOP EXTENSION

BUCHART-HORN, INC.

NOTE:
EXISTING GROUND ELEVATIONS ARE BASED ON LIDAR. FINISHED GRADES OF THE ALIGNMENT WILL BE RE-EVALUATED WHEN ELEVATIONS ARE OBTAINED.
SCALE: HOR. 1"=200'; VERT. 1"=40'

PRELIMINARY
PLANNING PURPOSES ONLY
NOT FOR CONSTRUCTION

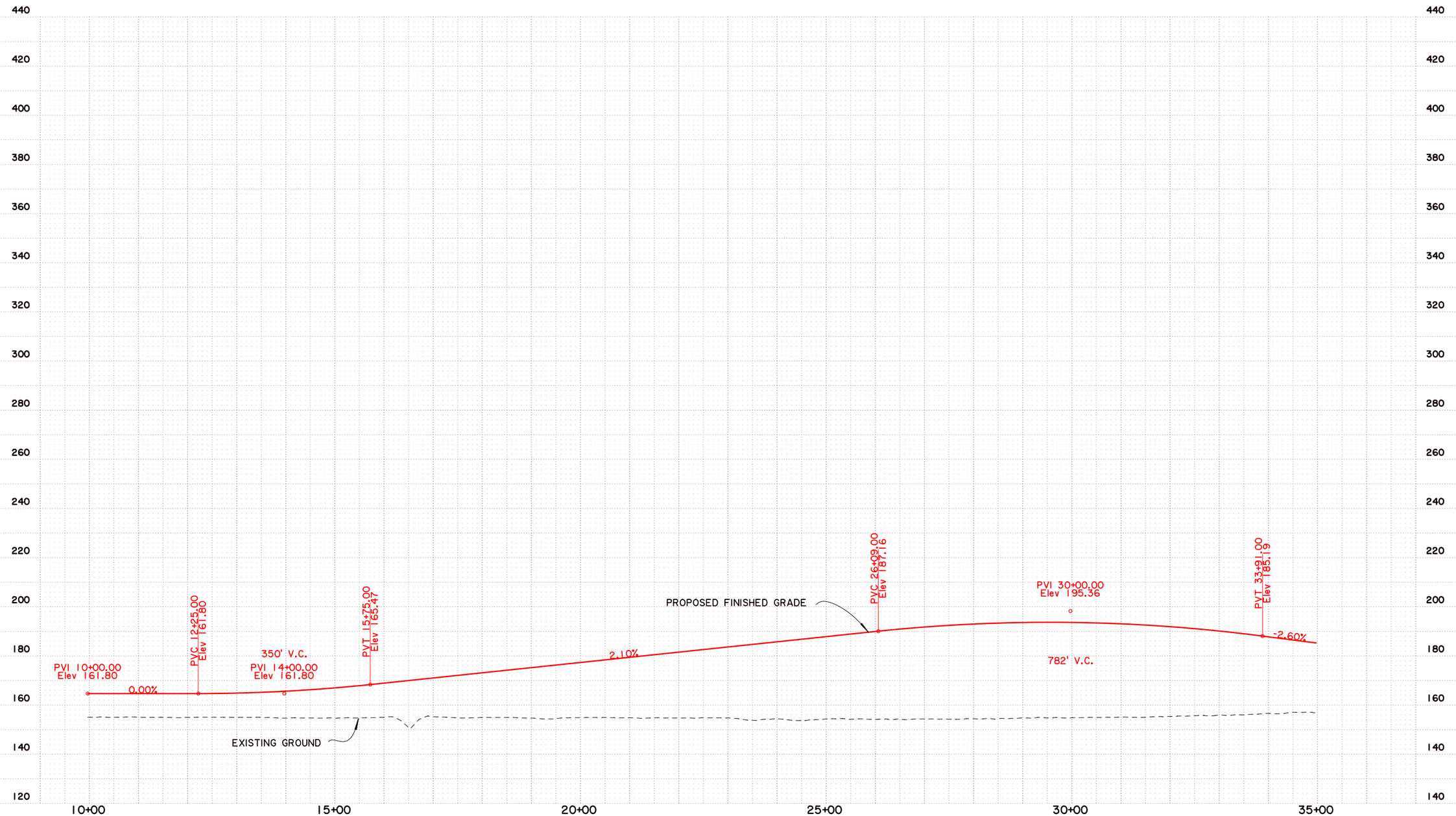

SHEET NUMBER 1

CADDO

PARISH

H.009213.1

STATE PROJECT

FEDERAL PROJECT

DESIGNED
CHECKED
DETAILED
CHECKED
DATE
SHEET

NO. DATE REVISION DESCRIPTION BY

STATE OF LOUISIANA

ALTERNATIVE B2- RAMP A
PROFILE

STAGE 0 FEASIBILITY STUDY
LA 3132 INNER LOOP EXTENSION

BUCHART-HORN, INC.

NOTE:
EXISTING GROUND ELEVATIONS ARE BASED ON LIDAR. FINISHED GRADES OF THE ALIGNMENT WILL BE RE-EVALUATED WHEN ELEVATIONS ARE OBTAINED.
SCALE: HOR. 1"=200'; VERT. 1"=40'

PRELIMINARY PLANNING PURPOSES ONLY NOT FOR CONSTRUCTION

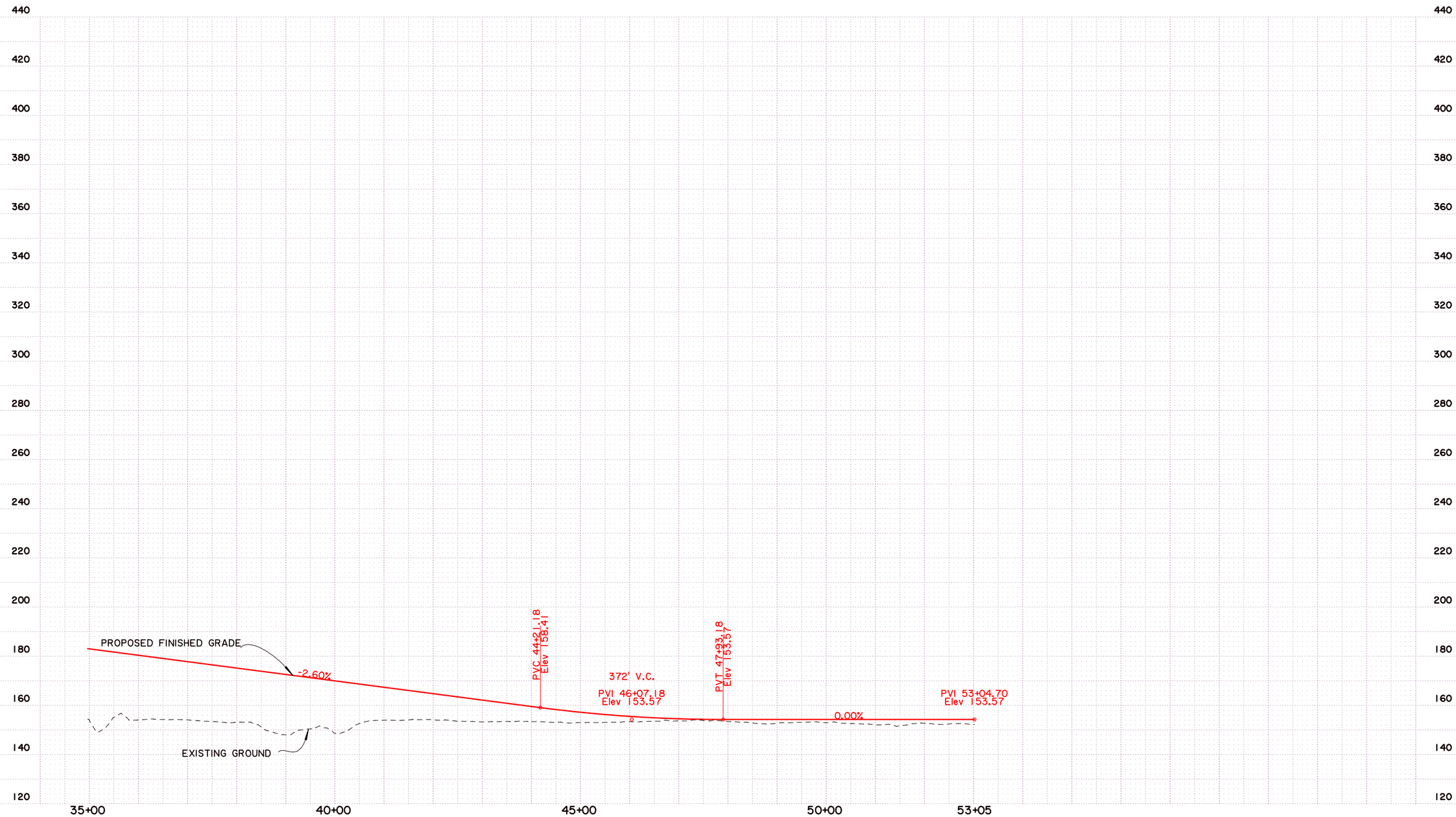

SHEET NUMBER 2

CADDO

PARISH

FEDERAL PROJECT

H.009213.1

STATE PROJECT

DESIGNED CHECKED

DETAILED CHECKED

DATE SHEET

NO. DATE REVISION DESCRIPTION BY

STATE OF LOUISIANA

ALTERNATIVE B2- RAMP A PROFILE

STAGE 0 FEASIBILITY STUDY
LA 3132 INNER LOOP EXTENSION

BUCHART-HORN, INC.

NOTE:
EXISTING GROUND ELEVATIONS ARE BASED ON LIDAR. FINISHED GRADES OF THE ALIGNMENT WILL BE RE-EVALUATED WHEN ELEVATIONS ARE OBTAINED.
SCALE: HOR. 1"=200'; VERT. 1"=40'

PRELIMINARY
PLANNING PURPOSES ONLY
NOT FOR CONSTRUCTION

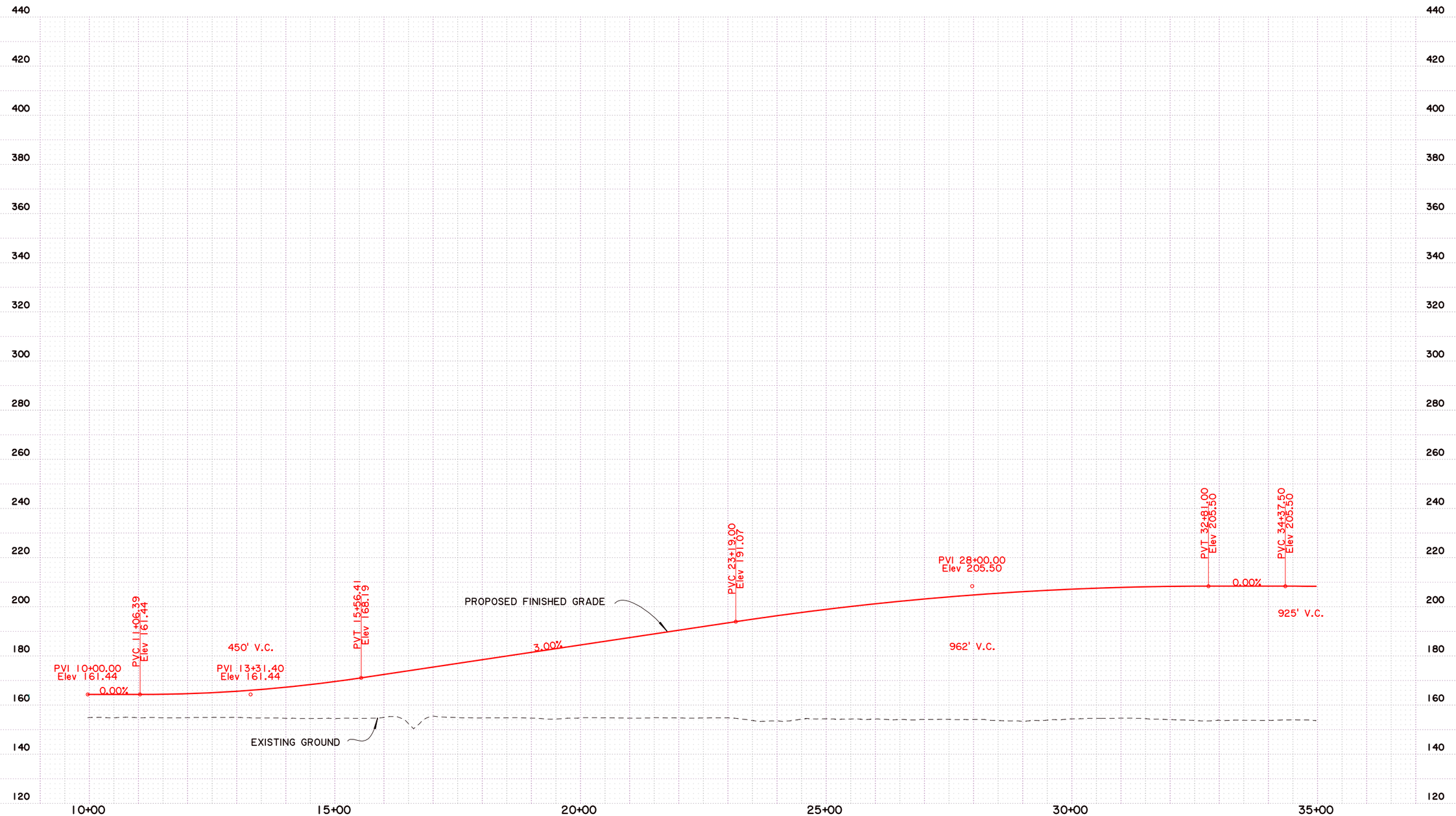

SHEET NUMBER 1

CADDO

PARISH

FEDERAL PROJECT

H.009213.1

STATE PROJECT

DESIGNED
CHECKED
DETAILED
CHECKED
DATE
SHEET

NO. DATE REVISION DESCRIPTION BY

STATE OF LOUISIANA

ALTERNATIVE B2- RAMP B
PROFILE

STAGE 0 FEASIBILITY STUDY
LA 3132 INNER LOOP EXTENSION

BUCHART HORN, INC.

BUCHART-HORN, INC.

NOTE:
EXISTING GROUND ELEVATIONS ARE BASED ON LIDAR. FINISHED GRADES OF THE ALIGNMENT WILL BE RE-EVALUATED WHEN ELEVATIONS ARE OBTAINED.
SCALE: HOR. 1"=200'; VERT. 1"=40'

PRELIMINARY PLANNING PURPOSES ONLY NOT FOR CONSTRUCTION

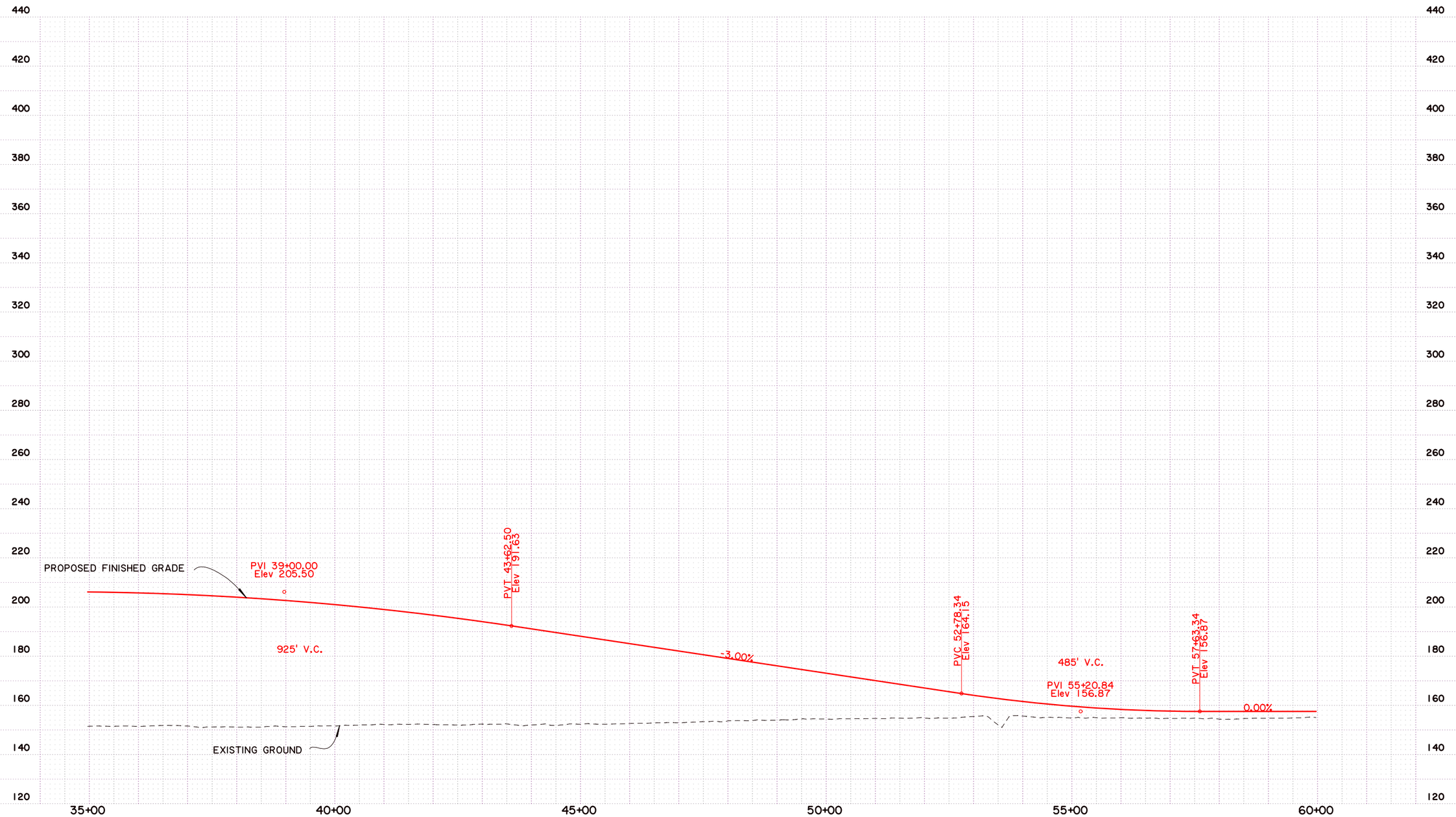

SHEET NUMBER 2

CADDO

PARISH

H.009213.1

STATE PROJECT

FEDERAL PROJECT

DESIGNED
CHECKED
DETAILED
CHECKED
DATE
SHEET

NO. DATE REVISION DESCRIPTION BY

ALTERNATIVE B2- RAMP B
PROFILE

STAGE 0 FEASIBILITY STUDY
LA 3132 INNER LOOP EXTENSION

BUCHART-HORN, INC.

NOTE:
EXISTING GROUND ELEVATIONS ARE BASED ON LIDAR. FINISHED GRADES OF THE ALIGNMENT WILL BE RE-EVALUATED WHEN ELEVATIONS ARE OBTAINED.
SCALE: HOR. 1"=200'; VERT. 1"=40'

PRELIMINARY
PLANNING PURPOSES ONLY
NOT FOR CONSTRUCTION

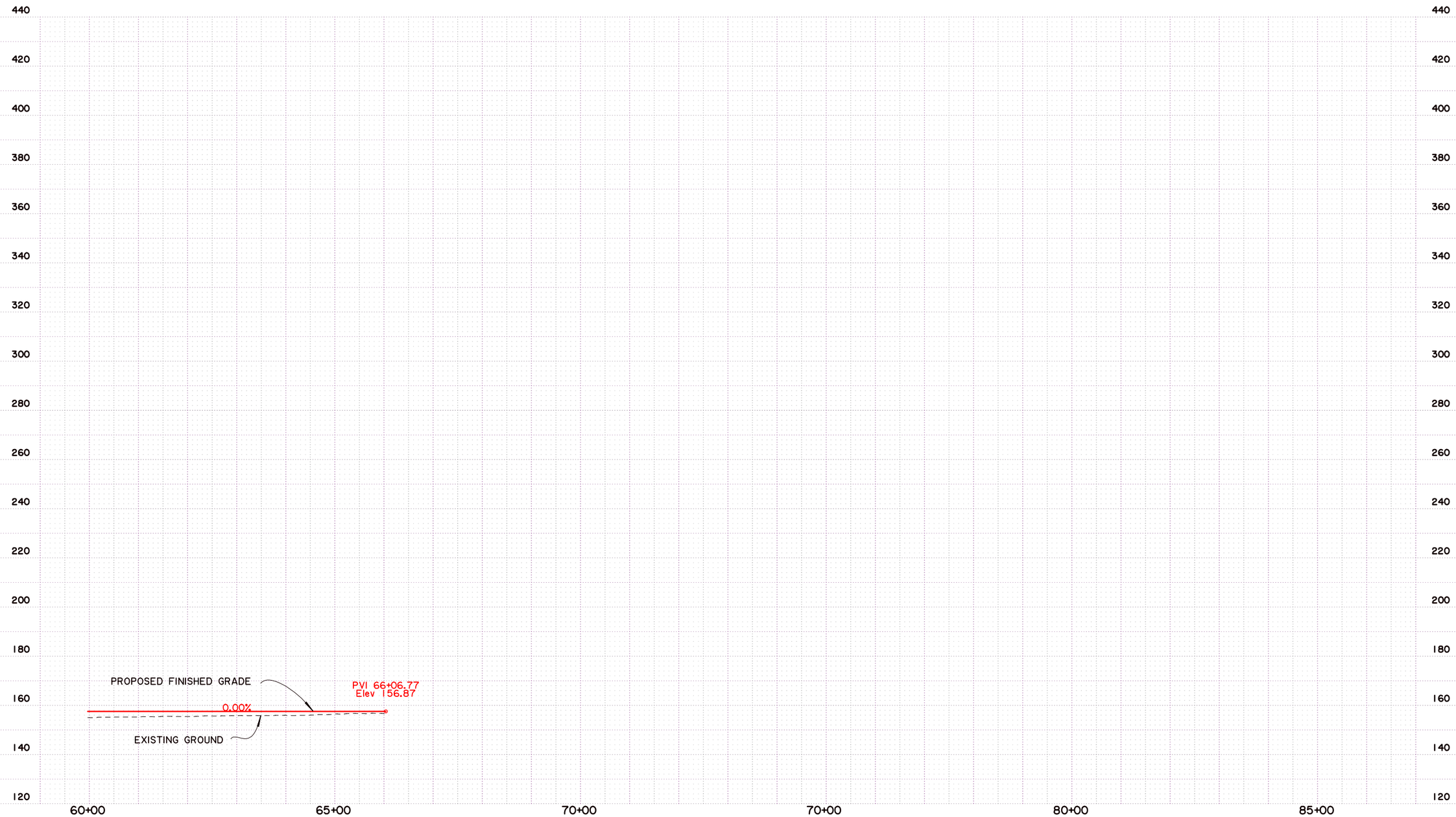

SHEET NUMBER 3

CADDO

H.009213.1

PARISH | FEDERAL PROJECT | STATE PROJECT

DESIGNED CHECKED | DETAILED CHECKED | DATE SHEET

NO. | DATE | REVISION DESCRIPTION | BY

ALTERNATIVE B2- RAMP B
PROFILE

STAGE 0 FEASIBILITY STUDY
LA 3132 INNER LOOP EXTENSION

BUCHART-HORN, INC.

NOTE:
EXISTING GROUND ELEVATIONS ARE BASED ON LIDAR. FINISHED GRADES OF THE ALIGNMENT WILL BE RE-EVALUATED WHEN ELEVATIONS ARE OBTAINED.
SCALE: HOR. 1"=200'; VERT. 1"=40'

PRELIMINARY PLANNING PURPOSES ONLY NOT FOR CONSTRUCTION

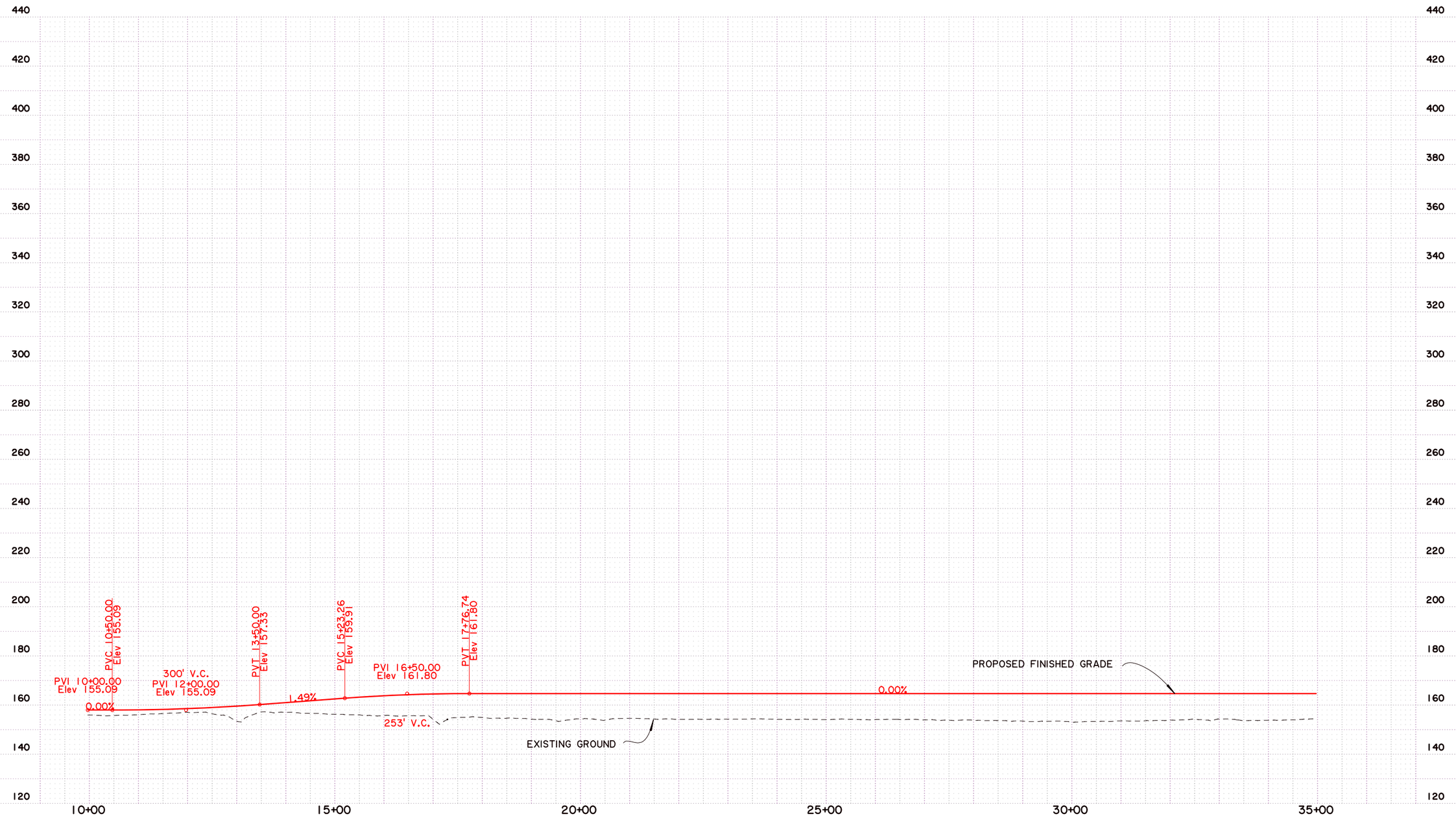

SHEET NUMBER 1

CADDO

PARISH

H.009213.1

FEDERAL PROJECT

STATE PROJECT

DESIGNED CHECKED

DETAILED CHECKED

DATE SHEET

BY

REVISION DESCRIPTION

DATE

NO.

STATE OF LOUISIANA

ALTERNATIVE B2- RAMP C PROFILE

STAGE 0 FEASIBILITY STUDY
LA 3132 INNER LOOP EXTENSION

BUCHART HORN INC.

BUCHART-HORN, INC.

NOTE:
EXISTING GROUND ELEVATIONS ARE BASED ON LIDAR. FINISHED GRADES OF THE ALIGNMENT WILL BE RE-EVALUATED WHEN ELEVATIONS ARE OBTAINED.
SCALE: HOR. 1"=200'; VERT. 1"=40'

PRELIMINARY PLANNING PURPOSES ONLY NOT FOR CONSTRUCTION

SHEET NUMBER 2

CADDO

H.009213.1

PARISH | FEDERAL PROJECT | STATE PROJECT

DESIGNED CHECKED | DETAILED CHECKED | DATE SHEET

NO. | DATE | REVISION DESCRIPTION | BY

ALTERNATIVE B2- RAMP C PROFILE

STAGE 0 FEASIBILITY STUDY
LA 3132 INNER LOOP EXTENSION

BUCHART-HORN, INC.

NOTE:
EXISTING GROUND ELEVATIONS ARE BASED ON LIDAR. FINISHED GRADES OF THE ALIGNMENT WILL BE RE-EVALUATED WHEN ELEVATIONS ARE OBTAINED.
SCALE: HOR. 1"=200'; VERT. 1"=40'

PRELIMINARY PLANNING PURPOSES ONLY NOT FOR CONSTRUCTION

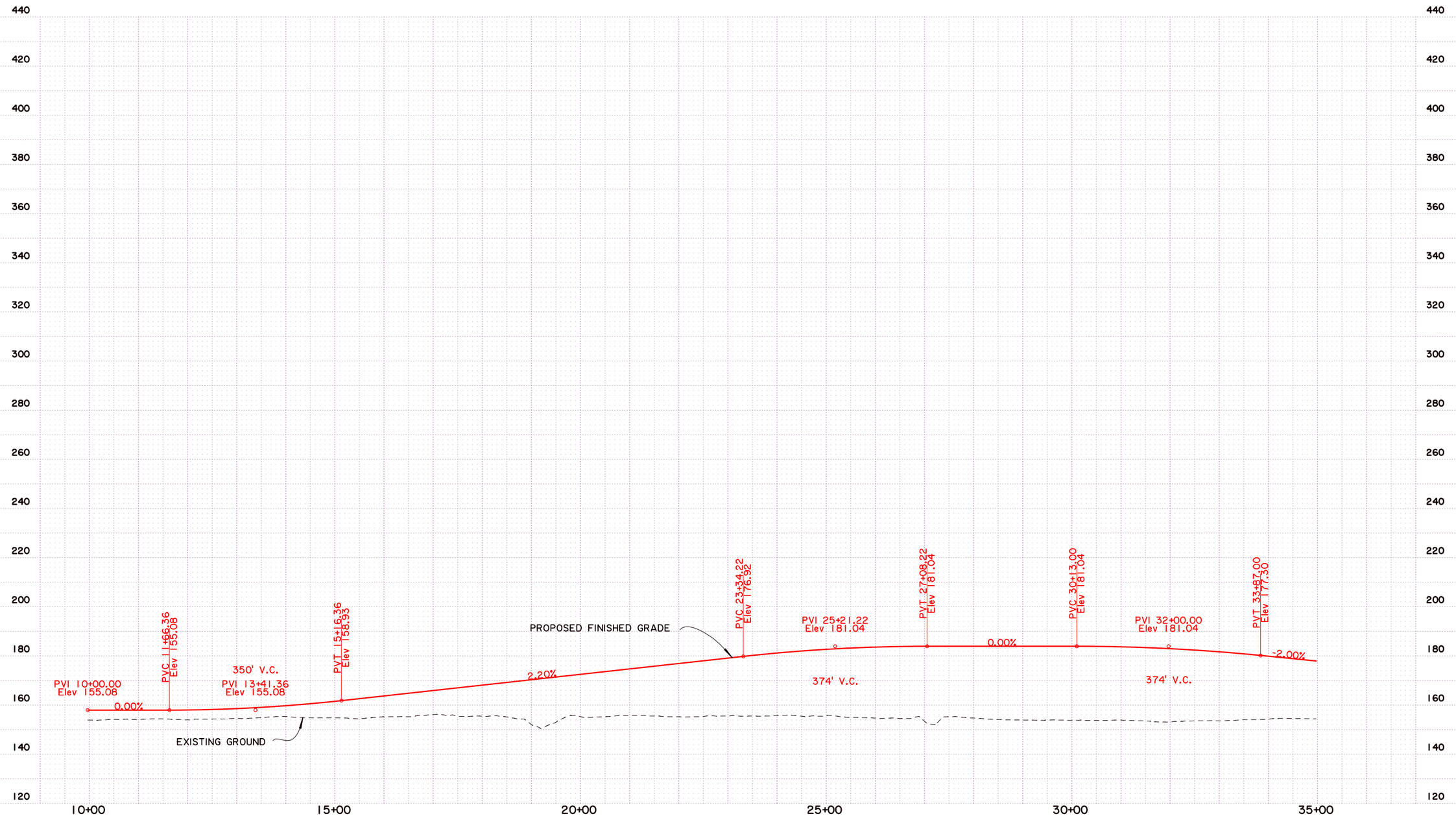

SHEET NUMBER 1

CADDO

PARISH

FEDERAL PROJECT

STATE PROJECT H.009213.1

DESIGNED CHECKED

DETAILED CHECKED

DATE SHEET

BY

REVISION DESCRIPTION

DATE

NO.

ALTERNATIVE B2- RAMP D PROFILE

STAGE 0 FEASIBILITY STUDY
LA 3132 INNER LOOP EXTENSION

BUCHART-HORN, INC.

NOTE:
EXISTING GROUND ELEVATIONS ARE BASED ON LIDAR. FINISHED GRADES OF THE ALIGNMENT WILL BE RE-EVALUATED WHEN ELEVATIONS ARE OBTAINED.
SCALE: HOR. 1"=200'; VERT. 1"=40'

PRELIMINARY PLANNING PURPOSES ONLY NOT FOR CONSTRUCTION

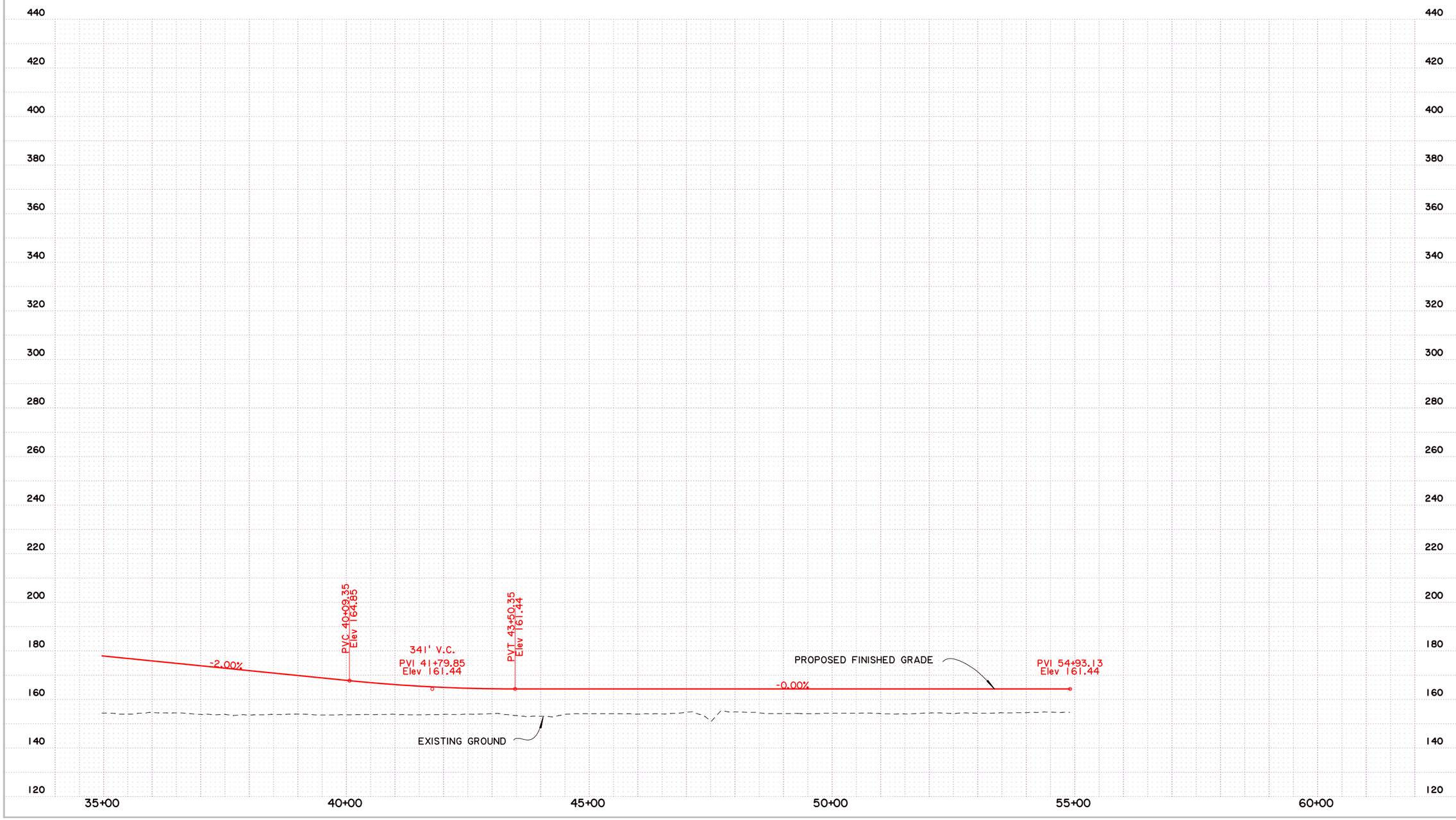

SHEET NUMBER 2

CADDO

PARISH

H.009213.1

FEDERAL PROJECT

STATE PROJECT

DESIGNED CHECKED

DETAILED CHECKED

DATE SHEET

BY

REVISION DESCRIPTION

DATE

NO.

ALTERNATIVE B2- RAMP D PROFILE

STAGE 0 FEASIBILITY STUDY
LA 3132 INNER LOOP EXTENSION

BUCHART-HORN, INC.